Rev. 00 : Initial release

Fri3D Badge 2026 CVR

Exp0

Expansion Connector

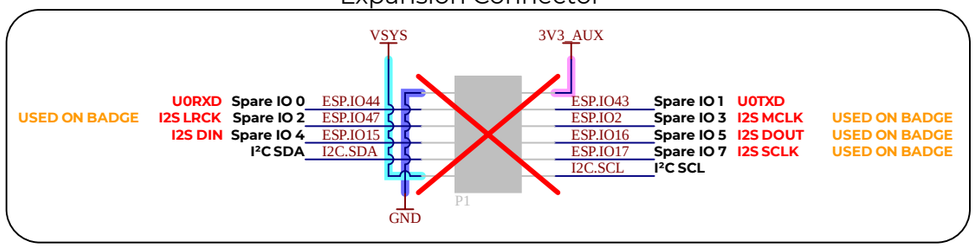

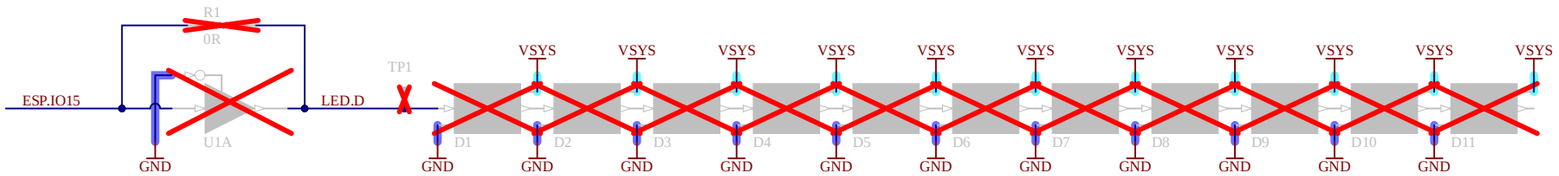

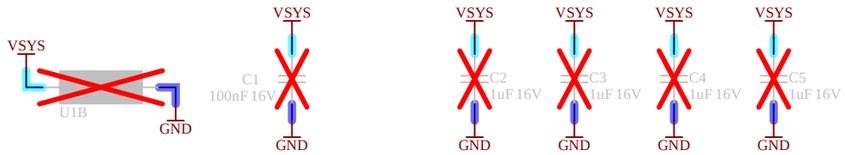

Phyx	Title Exp0	
	Date 22/06/2023	Size A3
Revision 00	Dranw By Wim Van Gool	Sheet 1 of 4

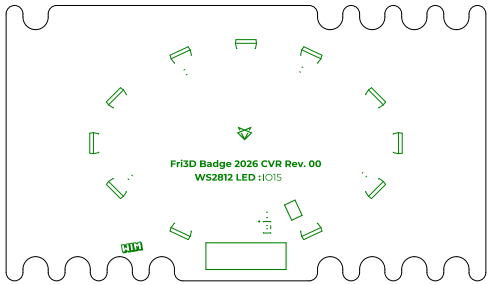

Phyx	Document Fri3D Badge 2026 CVR	
	Layer Name Top Overlay	
	Date 17/04/2026	Rev 00
Desginer WimVG	Document Fri3d_2026_CVR_00.PcbDoc	

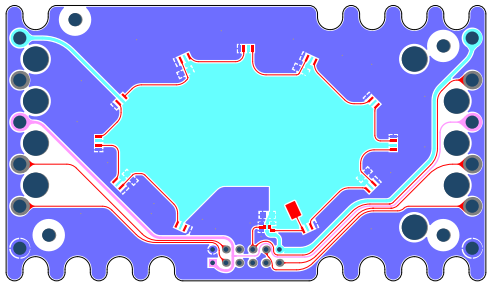

Phyx	Document Fri3D Badge 2026 CVR	
	Layer Name Top Layer	
	Date 17/04/2026	Rev 00
Desginer WimVG	Document Fri3d_2026_CVR_00.PcbDoc	

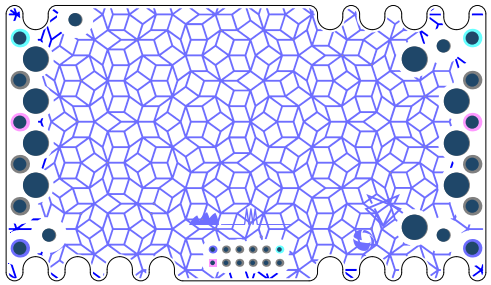

Phyx	Document: Fri3D Badge 2026 CVR
	Layer Name: Bottom Layer
	Date: 17/04/2026 · Rev: 00
Desginer: WimVG	Document: Fri3d_2026_CVR_00.PcbDoc

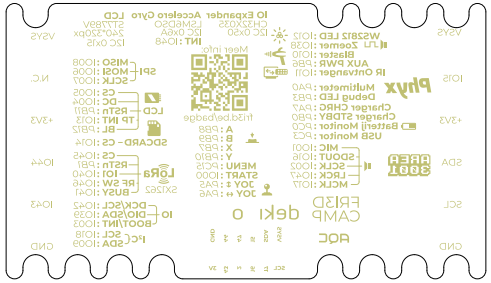

Phyx	Document: Fri3D Badge 2026 CVR	
	Layer Name: Bottom Overlay	
	Date: 17/04/2026	Rev: 00
Desginer: WimVG	Document: Fri3d_2026_CVR_00.PcbDoc	

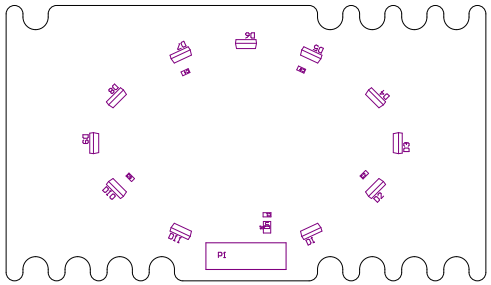

Phyx	Document: Fri3D Badge 2026 CVR
	Layer Name: Top Assembly
	Date: 17/04/2026 — Rev: 00
Desginer: WimVG	Document: Fri3d_2026_CVR_00.PcbDoc

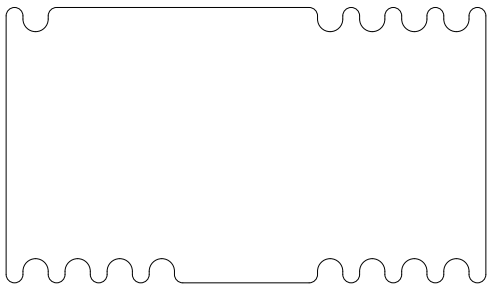

Phyx	Document Fri3D Badge 2026 CVR	
	Layer Name Bottom Assembly	
	Date 17/04/2026	Rev 00
Desginer WimVG	Document Fri3d_2026_CVR_00.PcbDoc	

Fri3D Badge 2026 CVR Rev. 00
WS2812 LED : 1015

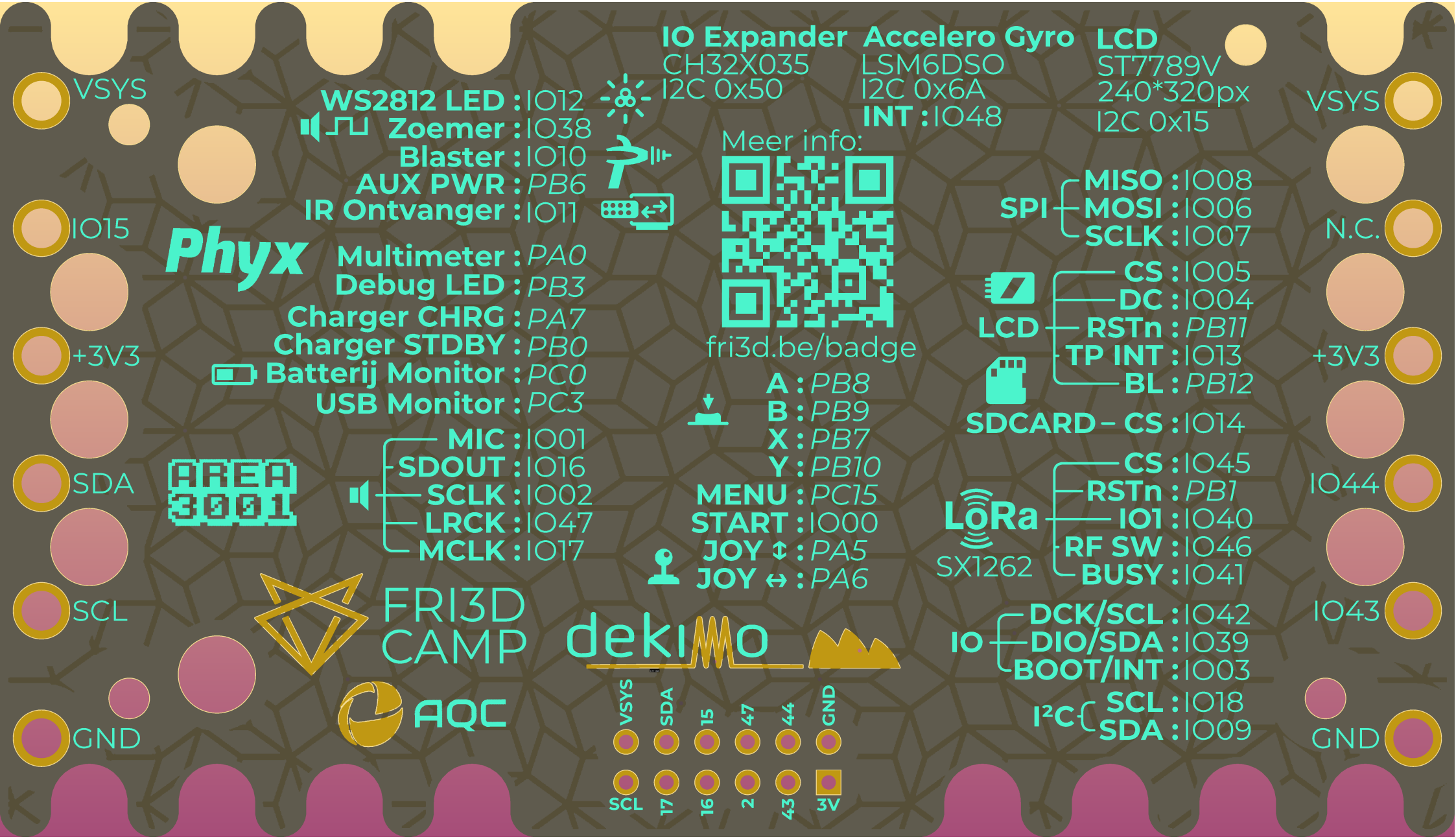
VSYS
IO15
+3V3
SDA
SCL
GND
Phyx
AREA 3001
FRI3D CAMP
AQC
WS2812 LED : IO12
Zoemer : IO38
Blaster : IO10
AUX PWR : PB6
IR Ontvanger : IO11
Multimeter : PA0
Debug LED : PB3
Charger CHRG : PA7
Charger STDBY : PB0
Batterij Monitor : PC0
USB Monitor : PC3
MIC : IO01
SDOUT : IO16
SCLK : IO02
LRCK : IO47
MCLK : IO17
IO Expander
CH32X035
I2C 0x50
Accelero Gyro
LSM6DSO
I2C 0x6A
INT : IO48
LCD
ST7789V
240*320px
I2C 0x15
Meer info:
fri3d.be/badge
A : PB8
B : PB9
X : PB7
Y : PB10
MENU : PC15
START : IO00
JOY ↕ : PA5
JOY ↔ : PA6
dekimo
VSYS
SDA
15
47
44
GND
SCL
17
16
2
43
3V
SPI
MISO : IO08
MOSI : IO06
SCLK : IO07
LCD
CS : IO05
DC : IO04
RSTn : PB11
TP INT : IO13
BL : PB12
SDCARD – CS : IO14
LoRa
SX1262
CS : IO45
RSTn : PB1
IO1 : IO40
RF SW : IO46
BUSY : IO41
IO
DCK/SCL : IO42
DIO/SDA : IO39
BOOT/INT : IO03
I²C
SCL : IO18
SDA : IO09
VSYS
N.C.
+3V3
IO44
IO43
GND