KIARA SMITH

ART PORTFOLIO

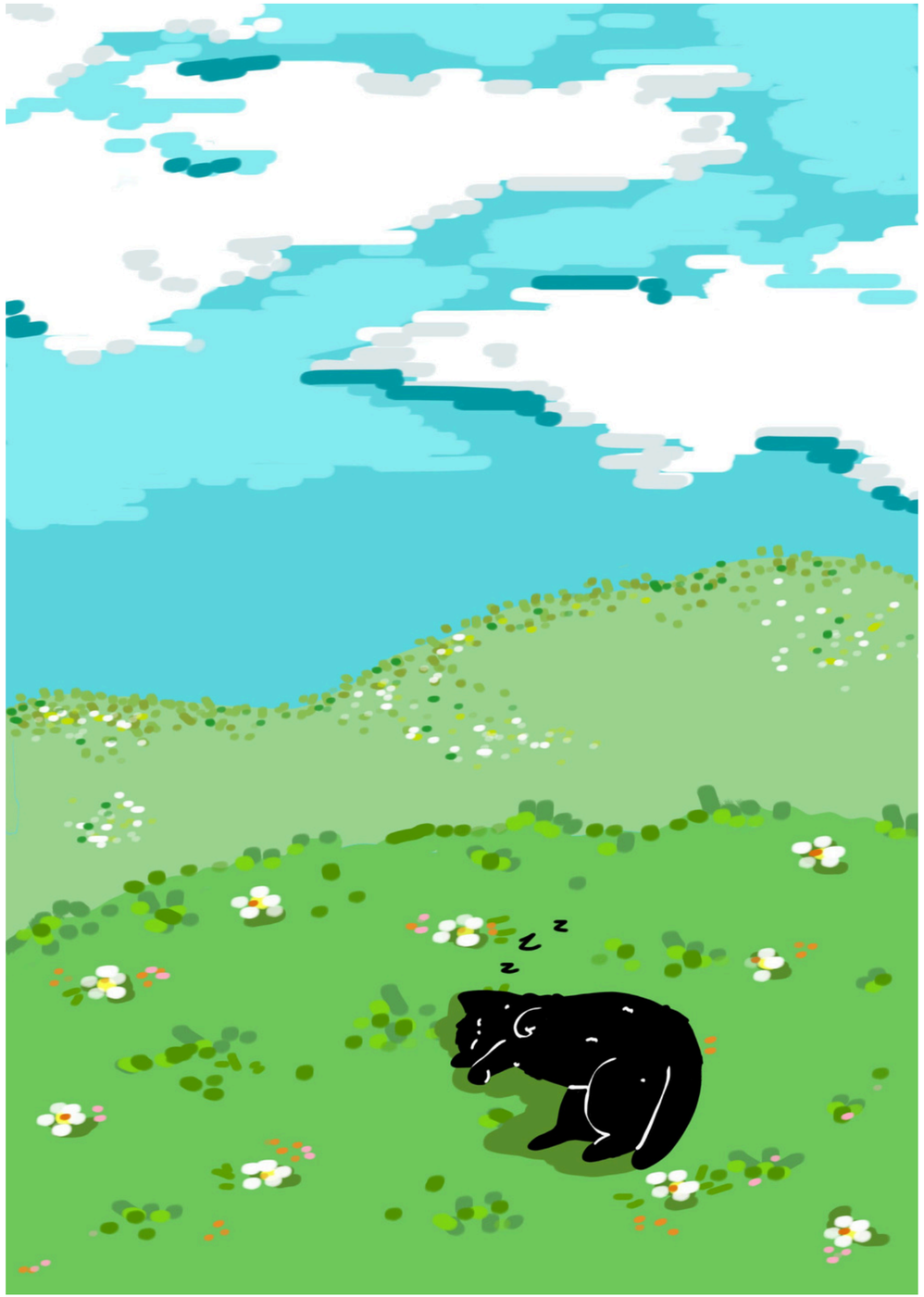

INTRODUCTION

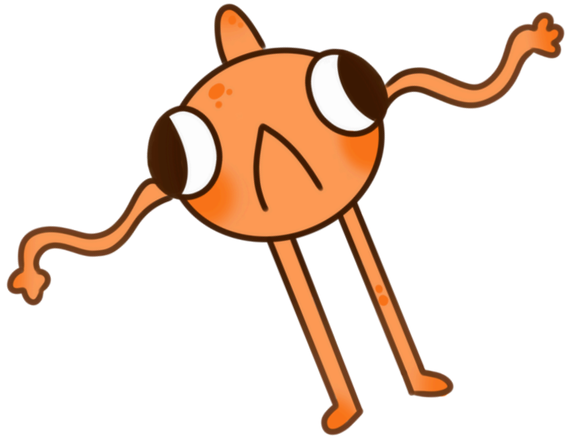

HI, MY NAME IS KIARA :3

IM CURRENTLY STUDYING GAME DESIGN, BUT MY MAIN GOAL OUT OF THAT IS TO BECOME A CONCEPT ARTIST.

IVE DONE ART MY WHOLE LIFE, SO I KNEW IT WAS GOING TO BE THE DIRECTION ID TAKE IN THE FUTURE, IT IS MY HONEST PASSION (THAT AND GAMING OF COURSE)

PLATFORMS

I WORK IN A FEW PLATFORMS, SUCH AS PROCREATE, KRITA, CANVA AND I DABBLE A BIT IN CLIP STUDIO PAINT

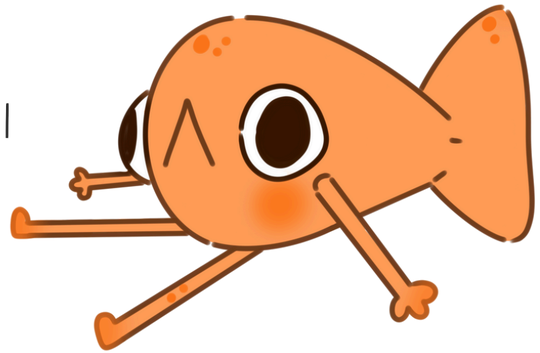

MY ART

MY ARTSTYLE IS MORE OF A CUTE/CHIBI/SIMPLISTIC STYLE, FULL OF BRIGHT COLOURS.

I LOVE DRAWING CONCEPT ART FOR CHARACTERS (ALREADY MADE AND UNIQUE ONES).

IM INSPIRED BY GAMES SUCH AS GENSHIN IMPACT, TINY GLADE, CULT OF THE LAMB, OR ANY CAT THEME GAME OR ANY GAME WITH A CUTE ART STYLE.

Kaede

Kitty Dumplings
ラーメン

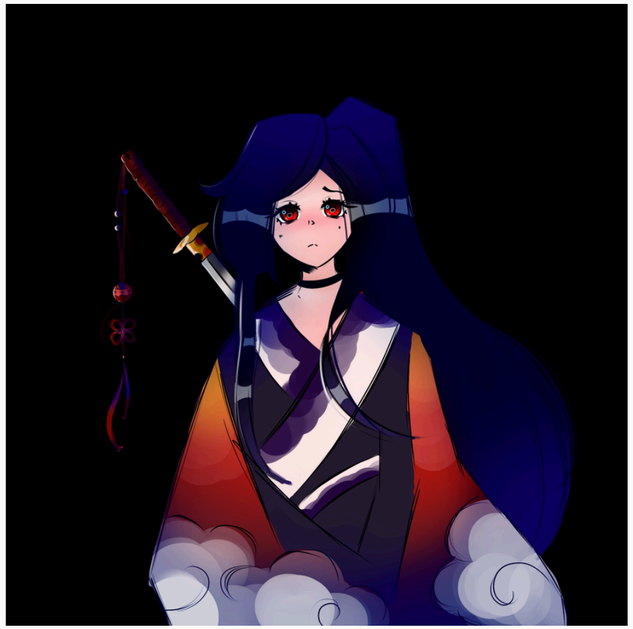

THANK YOU

THIS IS JUST A MINI PORTFOLIO FOR
THE PURPOSE OF THE WEB PORTFOLIO
:3