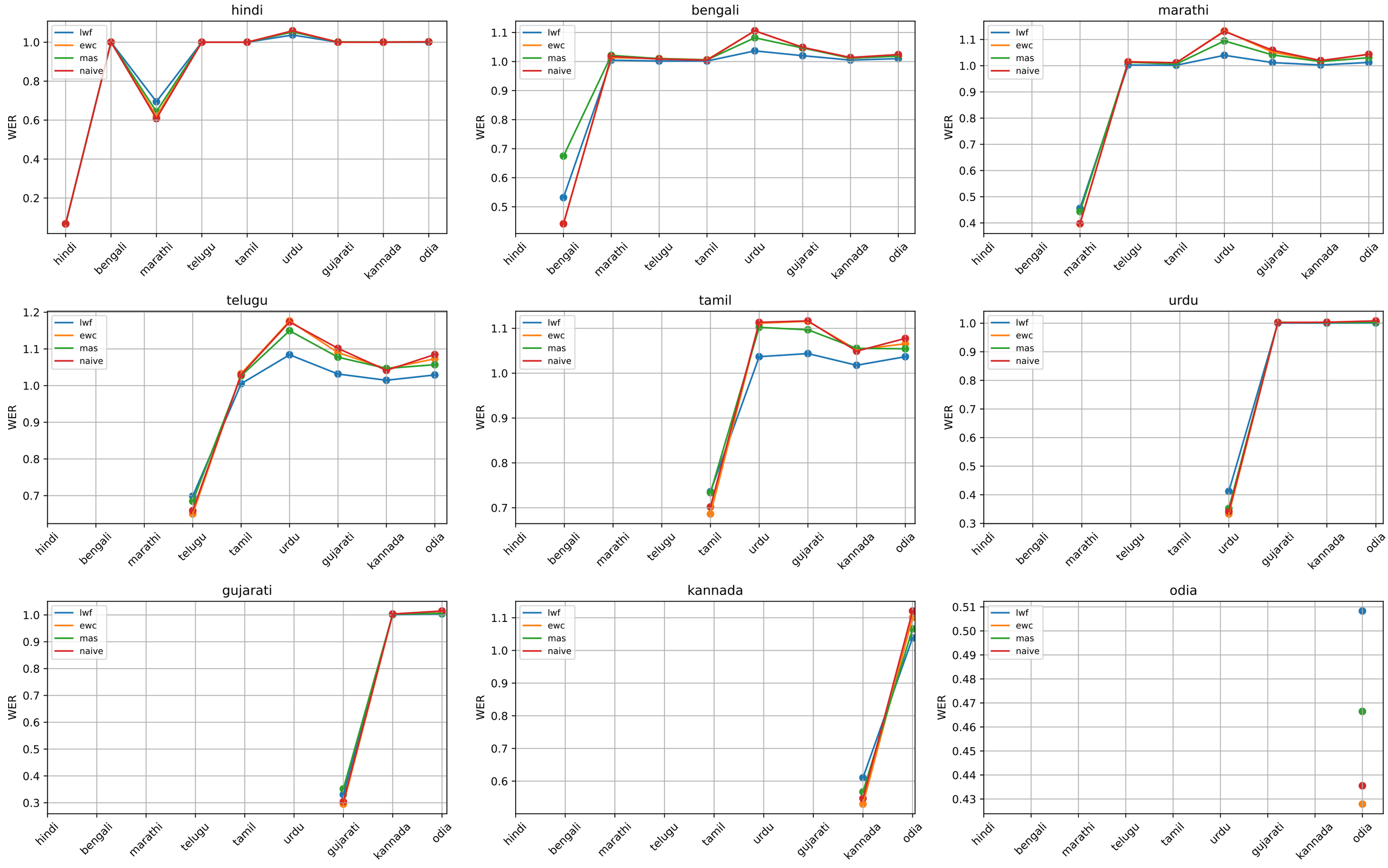Average WER per Language