FUTURE SMILE CARE

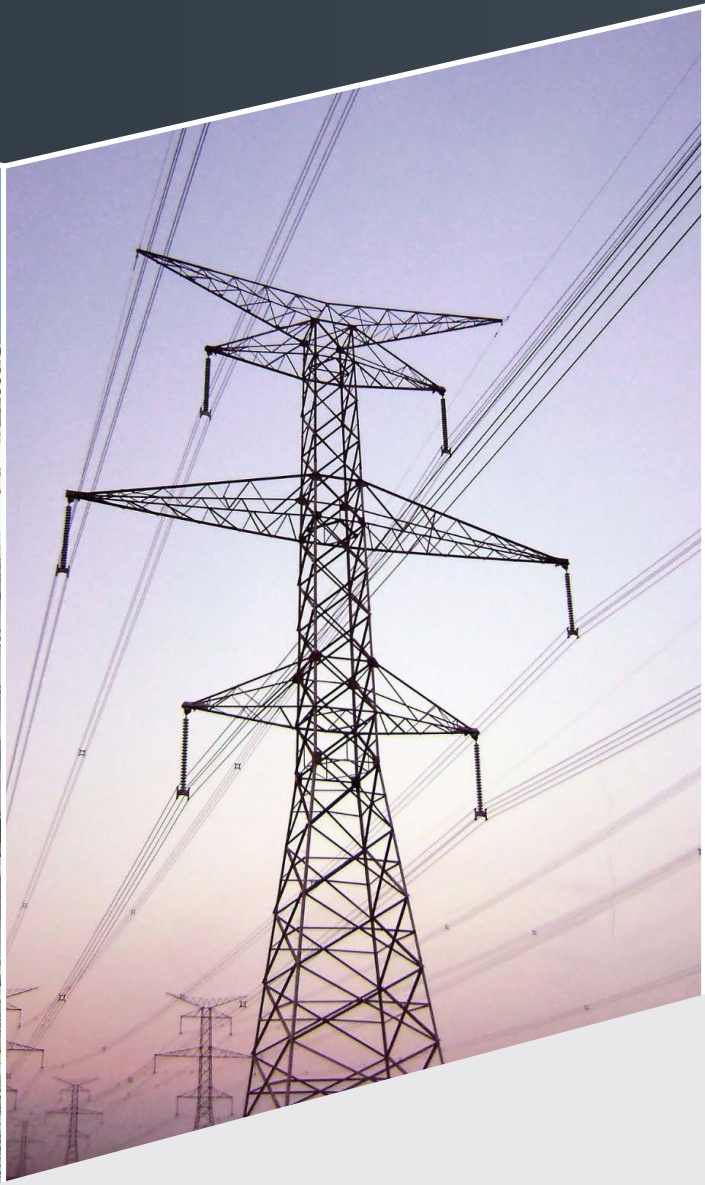

A Unit of Kashi Infra

YOUR TRUSTED PARTNER IN INFRASTRUCTURE SERVICES, MANPOWER AND SUSTAINABLE SOLUTIONS.

GSTIN- 09NSFPS0303Q1Z1

Company Profile 2026

ABOUT US

MK K**ashi Vishwanath Enterprises** and **Kashi Infra**, operating under the banner of Future Smile Care, form a dynamic and trusted business group delivering end-to-end solutions across multiple sectors. With a strong commitment to quality, efficiency, and client satisfaction, we consistently execute projects with professionalism and integrity.

Headquartered in Varanasi, we have successfully expanded our footprint across 21 districts in Uttar Pradesh and Bihar, including:

Varanasi, Chandauli, Jaunpur, Ghazipur, Azamgarh, Mau, Ballia, Lucknow, Badaun, Shahjahanpur, Pilibhit, Bareilly, Gorakhpur, Deoria, Kushinagar, Maharajganj, Basti, Sant Kabir Nagar, Gopalganj, Siwan, and Siddharth Nagar.

Our expertise spans across:

Smart Meter Installation, Electrical Works, Civil Construction, Transportation & Logistics, Skilled Manpower Supply, Warehouse Management, Plantation & Infrastructure Support Services

With a strong operational structure, experienced leadership, and a skilled workforce, we focus on delivering projects on time while maintaining high-quality standards and ensuring complete client satisfaction. Our goal is to build long-term partnerships through reliability, transparency, and consistent performance.

WHY CHOOSE ?

Multi-District Operations

Presence in 21 districts across Uttar Pradesh, Bihar

Trusted Partnerships

Successful collaborations with **GMR, Genus Power**, **Intelli Smart**, **Rudra Infra Tech, APCO Infratech Pvt Ltd, and UPNEDA**.

Strong Workforce

Skilled manpower supply for industries, Warehouse, hotels, and infrastructure projects.

Diverse Expertise

From electrical to civil, transport, and plantation under one umbrella.

Commitment to Growth

Focused on innovation, quality, and sustainable development

OUR VISION, MISSION & VALUES.

Vision

To be recognized as a leading multi-sector infrastructure and service provider in Uttar Pradesh, Bihar and beyond, setting benchmarks in innovation, operational excellence, and customer trust.

Mission

To deliver sustainable, reliable, and customer-centric solutions across multiple sectors, ensuring efficiency, quality, and long-term partnerships that contribute to social and economic development.

Values

At Future Smile Care, we value integrity, responsibility, and sustainability. We focus on safety, equality, and community trust while delivering quality infrastructure with care and commitment.

HUMAN RESOURCE POLICY

- Driven to the Excellence based on employee's
- Performance Appraisal
- Skills Development
- Job Enrichment
- Job Enhancement
- Job Empowerment
- Dedication, Loyalty, Work Ethics & Teamwork

SAFETY POLICY

At Future Smile Care, we are dedicated to creating a safe and secure working environment for our clients, partners, and workforce.

We carry out every operation with strict compliance to safety standards, ensuring the well-being of people, safeguarding property, and protecting the environment.

OUR SERVICES

We specialize in a diverse range of infrastructure and operational services, providing reliable and cost-effective solutions to clients.

Manpower Supply

Skilled & unskilled manpower for hotels, offices, and industries.

Civil Construction

Residential, commercial, and infrastructure development.

Transportation Services

Fleet operations across multiple districts.

Plantation & Highway Beautification

Roadside greenery and landscaping projects

Painting & Decoration

Industrial, commercial, and decorative painting works.

Electrical Works

Installation, maintenance, and smart metering projects.

Warehouse Management

Handling, storage, and distribution solutions

KEY PROJECTS & OPERATIONS

At Future Smile Care, MK Kashi Vishwanath Enterprises & Kashi Infra, we take pride in delivering diverse projects with efficiency and professionalism, in collaboration with leading partners like GMR, Genus Power, Intelli Smart, and Rudra Infra Tech.

Warehouse Handling

Managing warehouses in Varanasi and Azamgarh for GMR Group, we ensure smooth and efficient operations.

In Lucknow, Bareilly & Pilibhit we manage warehouse operations for IntelliSmart Infrastructure Pvt. Ltd., ensuring seamless operations, timely distribution, and deployment of skilled manpower.

Manpower Services

We have deployed 345 skilled manpower for IntelliSmart Infrastructure Pvt. Ltd. for smart meter installation projects across Lucknow, Pilibhit, and Budaun, ensuring timely execution, high-quality installations, and smooth project operations.

Transportation Services

With a strong fleet operating across 12 districts, we deliver reliable transport solutions for industrial logistics and supply chain needs.

Beverage Supply

We are actively working with GMR Group, supplying beverages to offices across 7 districts.

Consumer Survey & Metering

Partnering with Genus Power, we carry out consumer surveys and metering services across 7 districts, ensuring accurate data collection and verification.

Smart Meter Installation – GMR & Genus Power

We are actively engaged in smart meter installation projects with GMR Group and Genus Power Infrastructures Ltd. across 14 districts.

Highway Beautification

In partnership with Rudra Infra Tech, we enhance highways through painting, pathway marking, and plantation projects in Chandauli and Varanasi.

GLIMPSE OF WORKS

MOHD NAZIM
FUTURE SMILE CARE

కందుకూరి

CMD MESSAGE

At **Future Smile Care**, we believe growth is built on trust, quality, and commitment. As a subsidiary of Kashi Infra & Mk Kashi Vishwanath Enterprises we have expanded our presence across 21 districts of Uttar Pradesh & Bihar delivering excellence in electrical works, civil construction, transportation, manpower supply, warehouse management, and plantation projects.

Our collaborations with leading organizations like GMR, Genus Power, Intelli Smart, and Rudra Infra Tech are a reflection of the confidence our partners place in us. With every project, we aim to create value, empower communities, and contribute to sustainable development.

Looking ahead, our vision is to continue strengthening our services, building long-term partnerships, and setting new benchmarks in efficiency, professionalism, and innovation.

Pawan Kr Singh

Chief Managing Director, Future Smile Care

OUR CLIENTS

GMR

Genus
energizing lives

IntelliSmart
A JV of NIIF and EESL

apco
INFRATECH PVT. LTD.

UPNEDA

सत्यमेव जयते

Government of India

Form GST REG-06

[See Rule 10(1)]

Registration Certificate

Registration Number : 09NSFPS0303Q1Z1

1.	**Legal Name**	Sonali Singh			
2.	**Trade Name, if any**	FUTURE SMILE CARE			
3.	**Additional trade names, if any**				
4.	**Constitution of Business**	Proprietorship			
5.	**Address of Principal Place of Business**	**Floor No.:** 1ST **Building No./Flat No.:** 1ST **Road/Street:** lahartara road Mandhuadih **Nearby Landmark:** Tarkeshwar TEMPLE **Locality/Sub Locality:** Tarkeshwar nagar **City/Town/Village:** Varanasi **District:** Varanasi **State:** Uttar Pradesh **PIN Code:** 221103			
6.	**Date of Liability**				
7.	**Period of Validity**	From	24/12/2024	To	Not Applicable
8.	**Type of Registration**	Regular			
9.	**Particulars of Approving**	Uttar Pradesh			

Signature

Signature Not Verified
Digitally signed by DS GOODS AND SERVICES TAX NETWORK 15
Date: 2024.12.24 13:00:36 IST

Name	ABHISHEK KUMAR DUBEY
Designation	Assistant Commissioner
Jurisdictional Office	Varanasi Sector-8
Date of issue of Certificate	24/12/2024

Note: The registration certificate is required to be prominently displayed at all places of business in the State.

This is a system generated digitally signed Registration Certificate issued based on the approval of application granted on 24/12/2024 by the jurisdictional authority.

Goods and Services Tax

FUTURE SMILE CARE

Reach Us

FUTURE SMILE CARE

+91 8660032229, 7462 032 229

info@futuresmilecare.com

Futuresmilecare.com

1st Floor, lahartara Road Mandhuadih, Tarkeshwar Nagar, Varanasi, Uttar Pradesh-221103

GSTIN- 09NSFPS0303Q1Z1