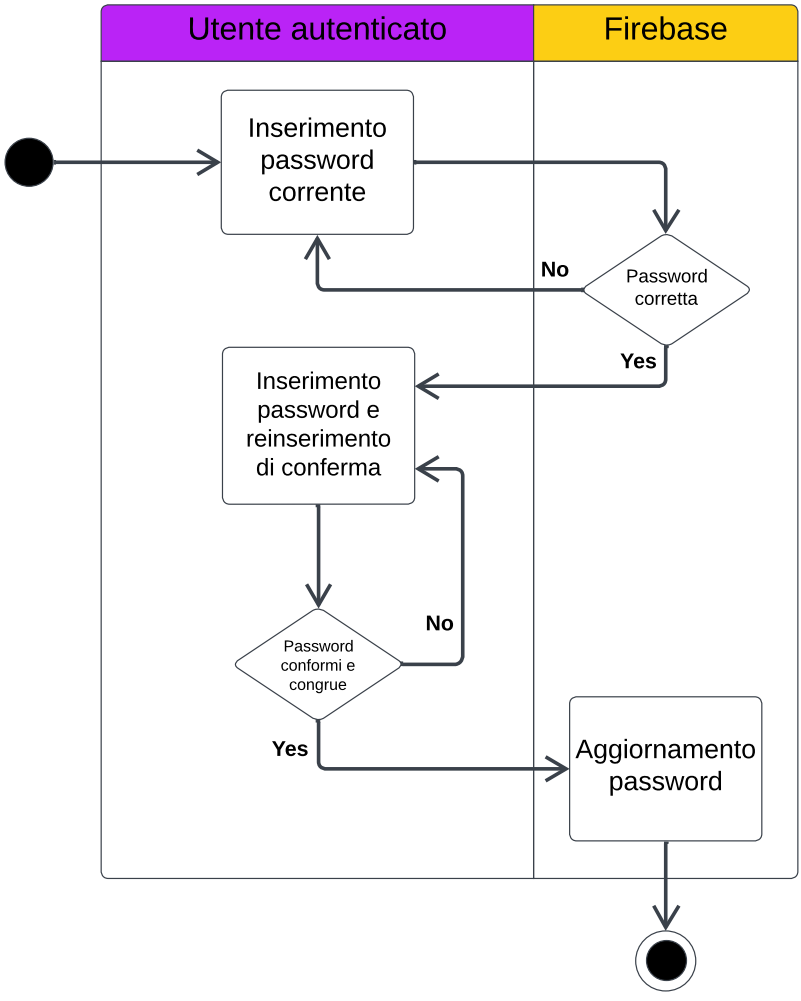
Utente autenticato
Firebase
Inserimento password corrente
Password corretta
No
Yes
Inserimento password e reinserimento di conferma
Password conformi e congrue
No
Yes
Aggiornamento password