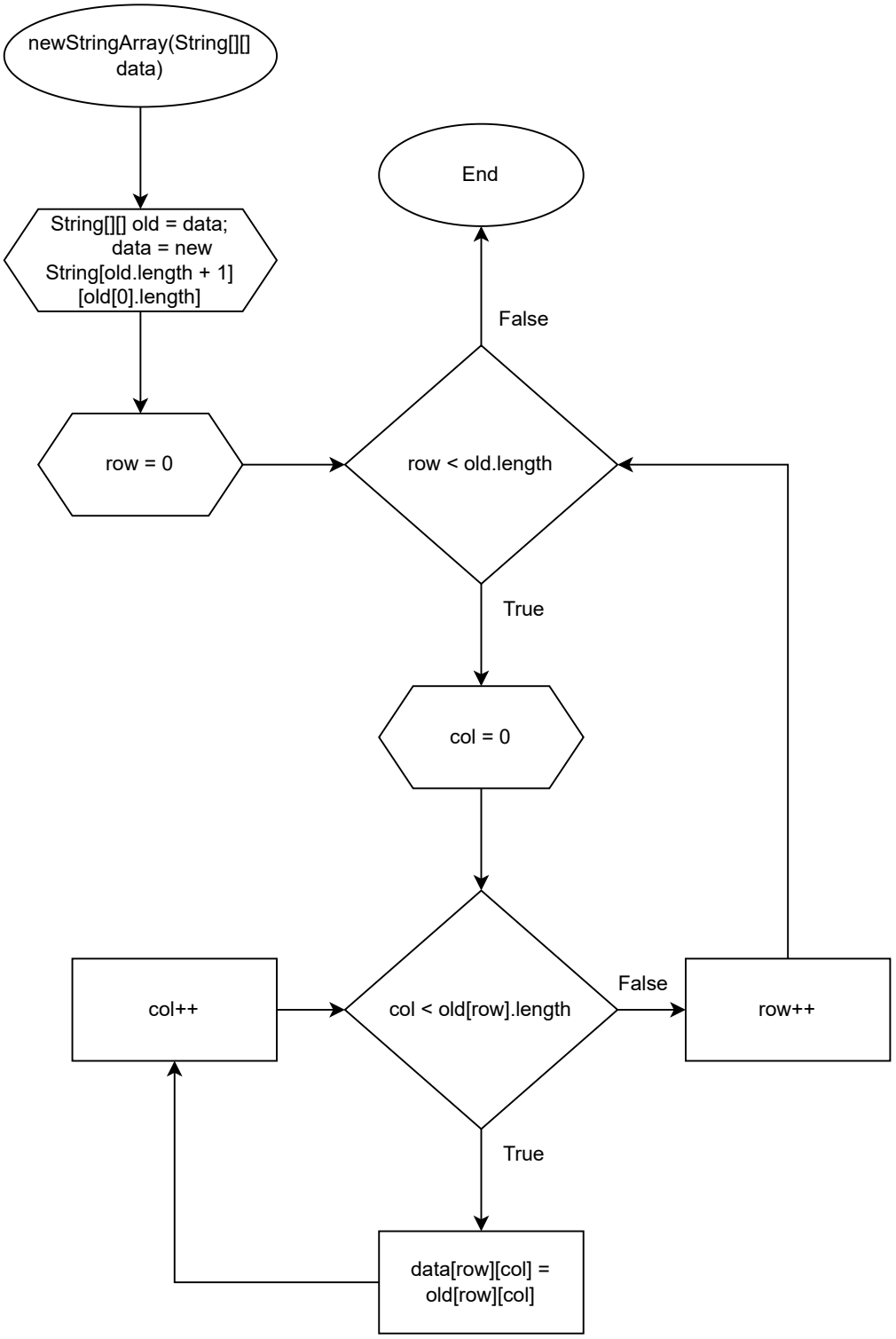
newStringArray(String[][] data)
String[][] old = data; data = new String[old.length + 1] [old[0].length]
row = 0
row < old.length
False
End
True
col = 0
col < old[row].length
False
row++
True
col++
data[row][col] = old[row][col]

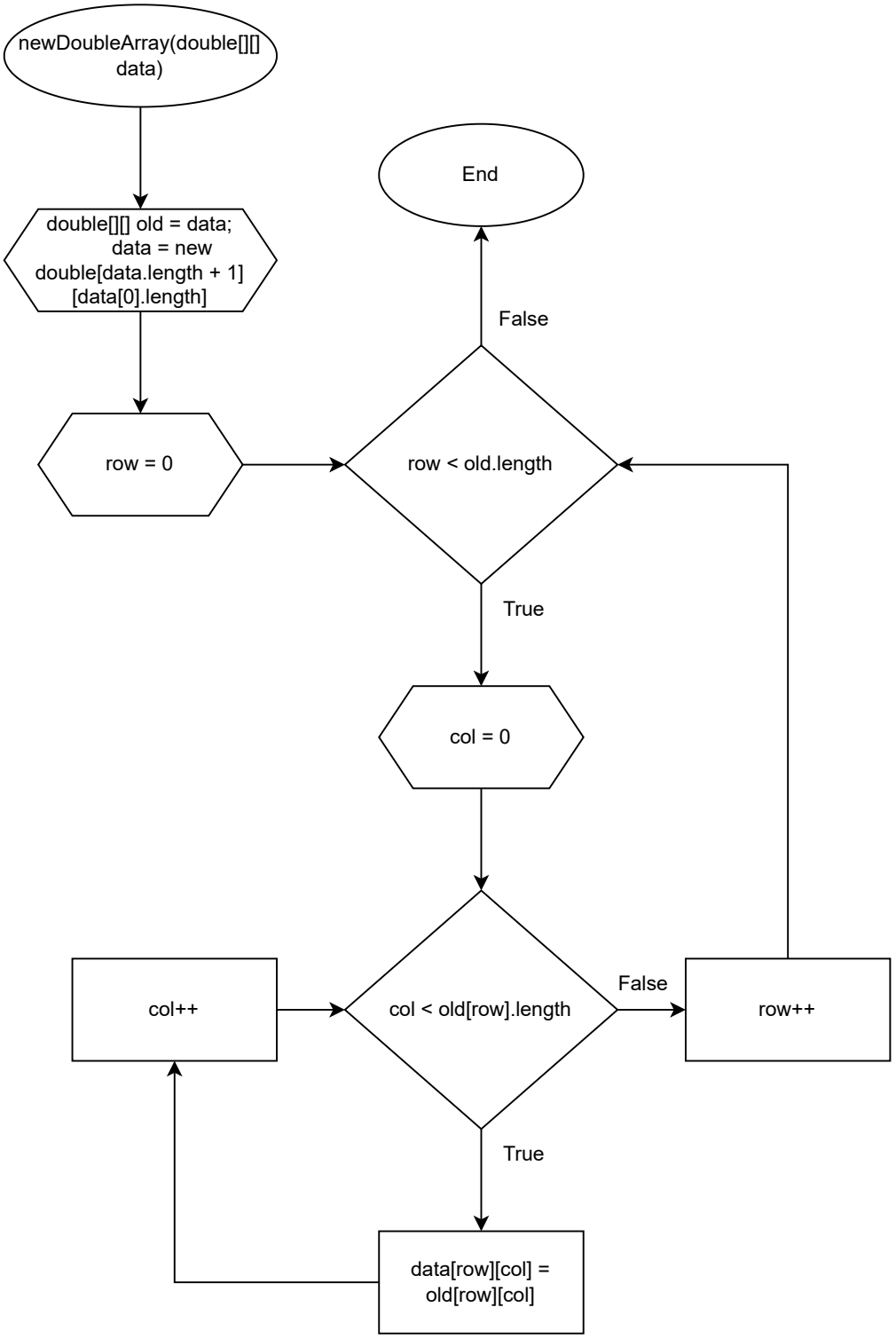
newDoubleArray(double[][] data)
double[][] old = data; data = new double[data.length + 1][data[0].length]
row = 0
row < old.length
False
End
True
col = 0
col < old[row].length
False
row++
True
col++
data[row][col] = old[row][col]

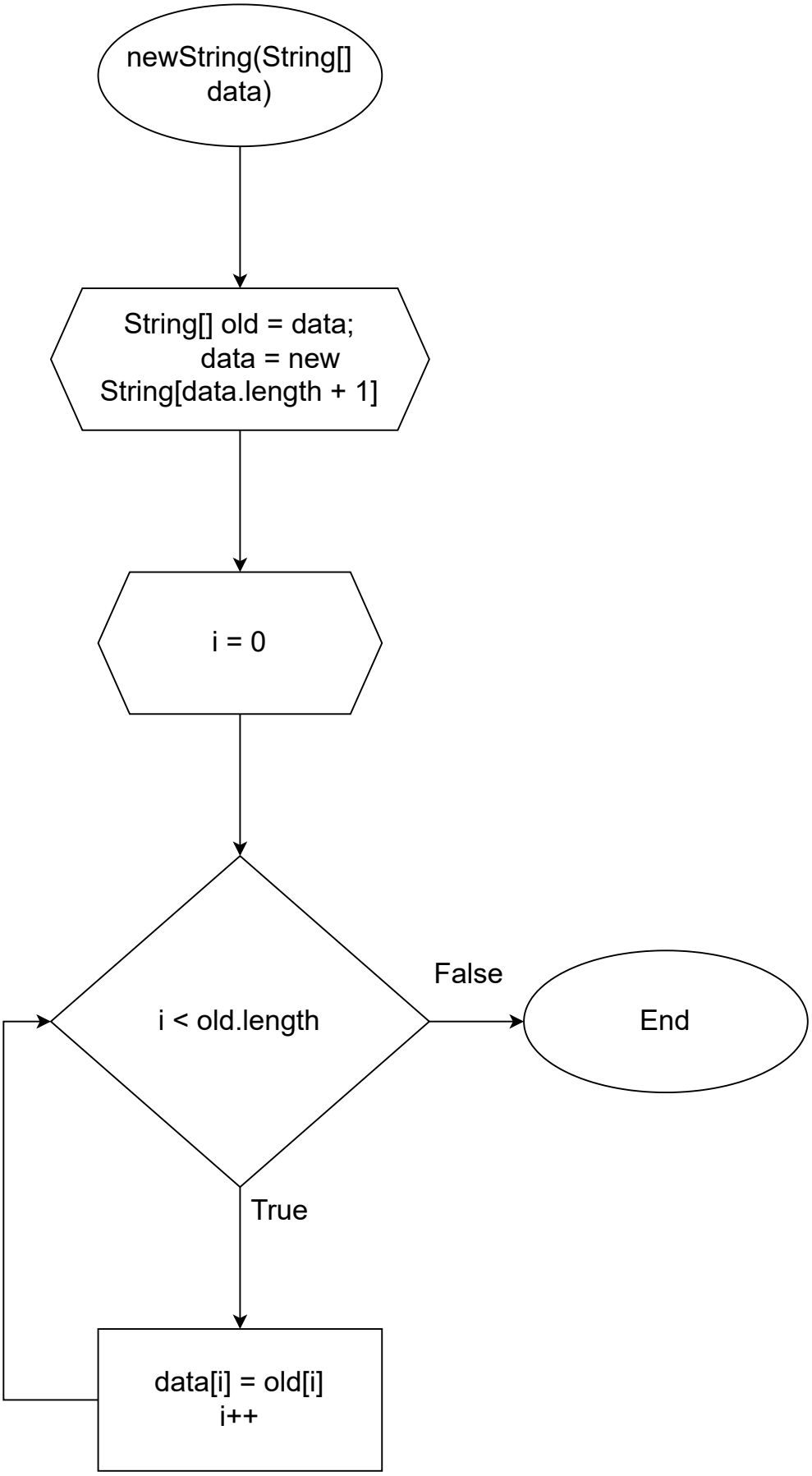
newString(String[] data)
String[] old = data;
data = new String[data.length + 1]
i = 0
i < old.length
False
End
True
data[i] = old[i]
i++

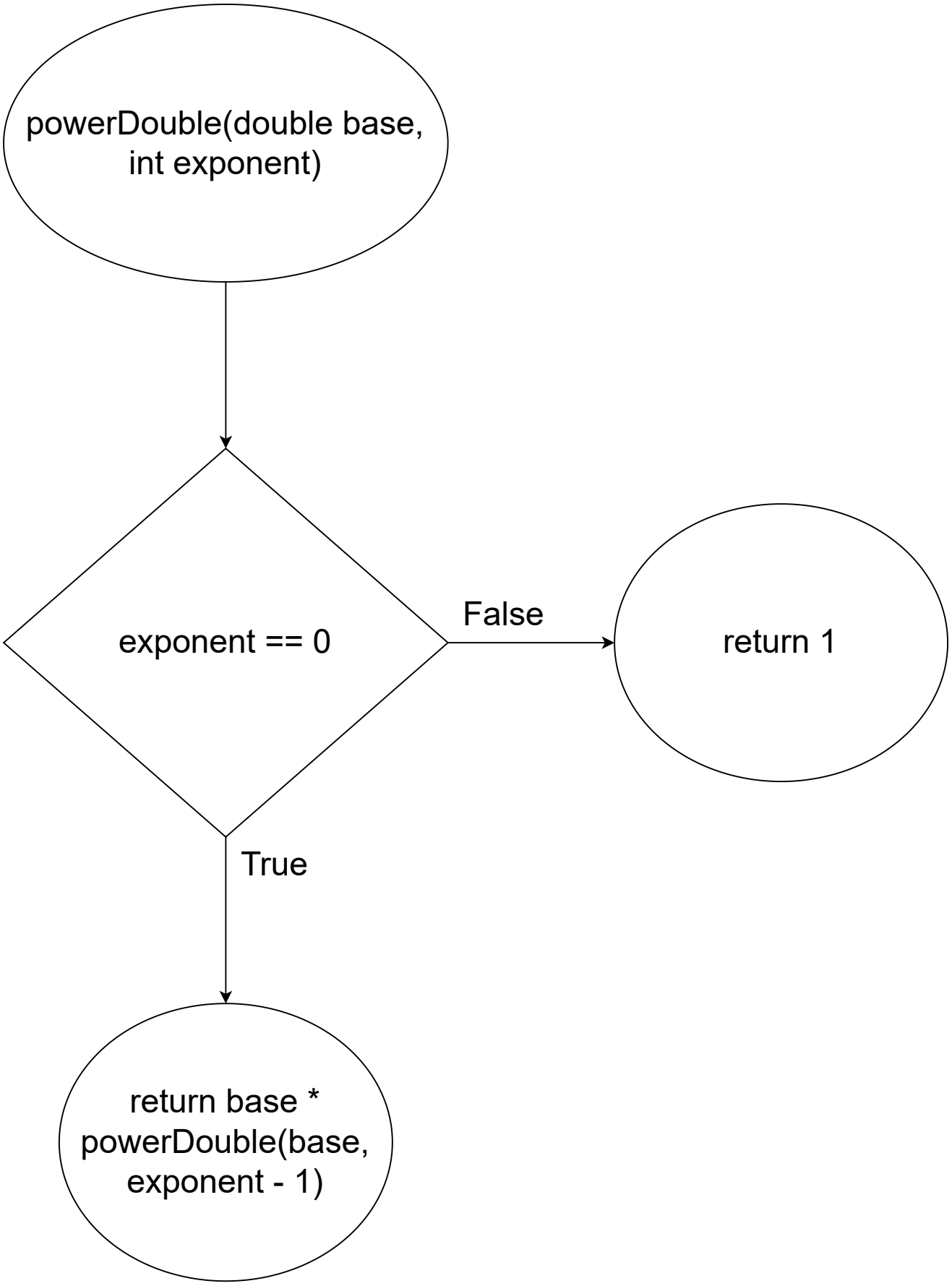
powerDouble(double base, int exponent)
exponent == 0
False
return 1
True
return base * powerDouble(base, exponent - 1)

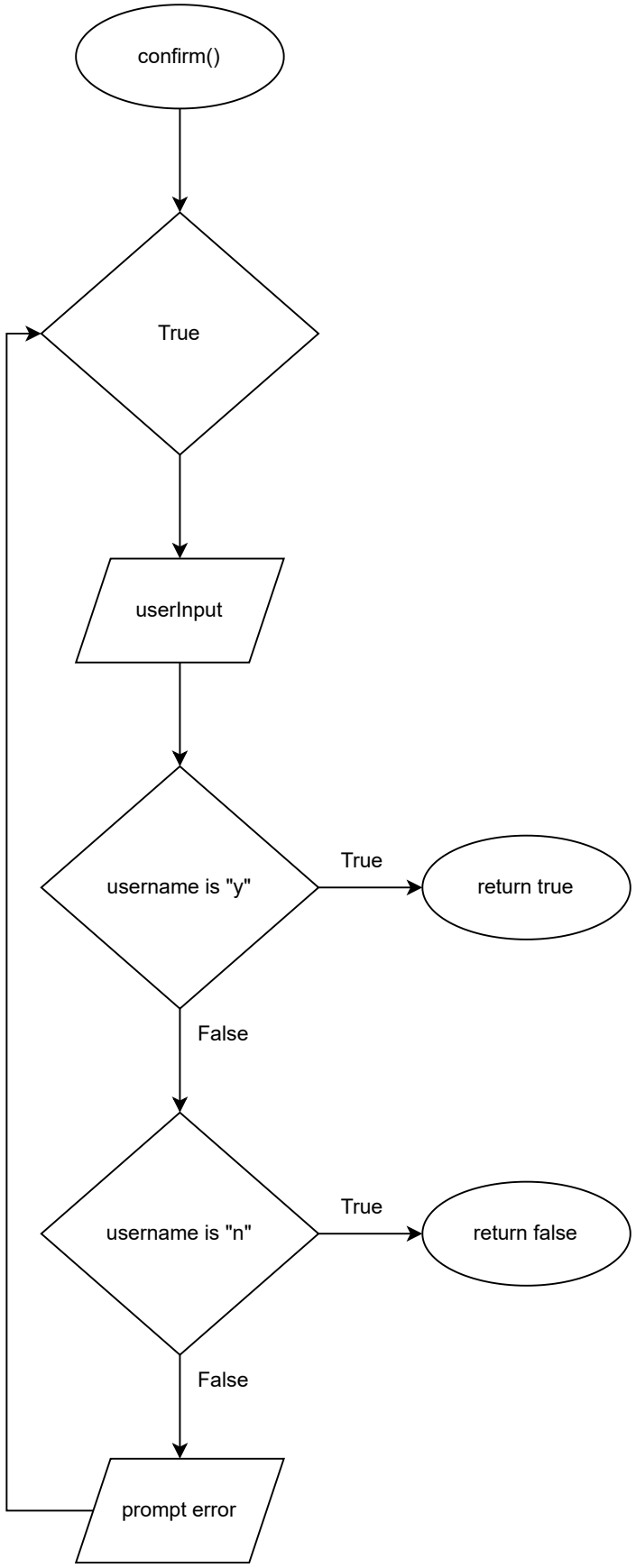
confirm()
True
userInput
username is "y"
True
return true
False
username is "n"
True
return false
False
prompt error