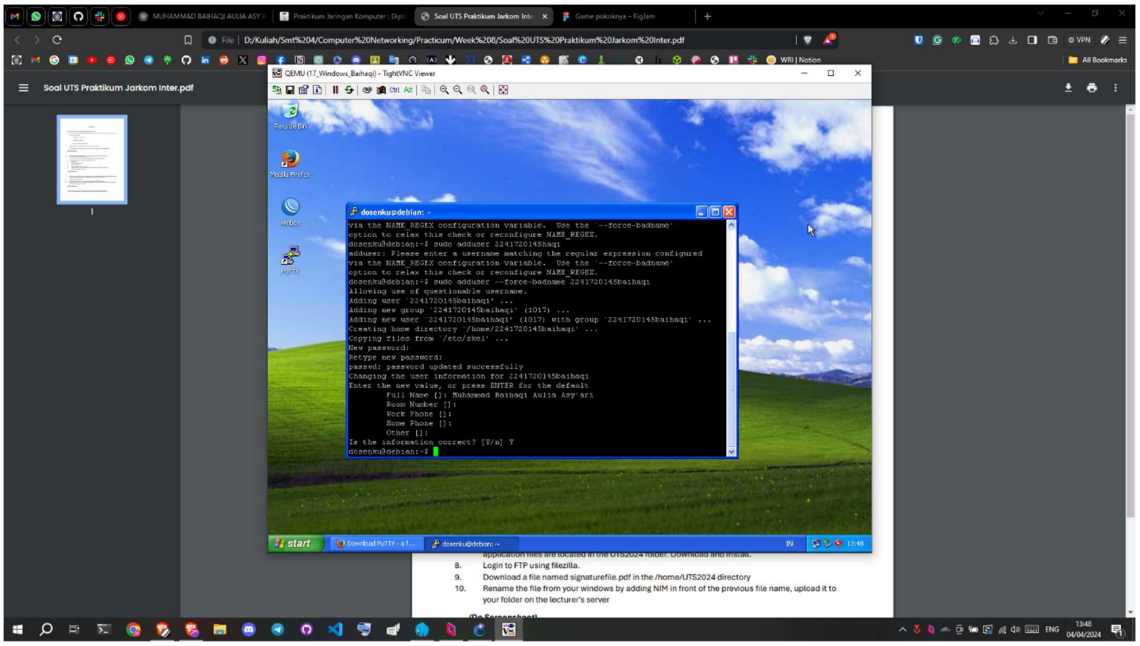
QEMU (17_Windows_Baihaqi) - TightVNC Viewer
dosenku@debian: ~
Via the NAME_REGEX configuration variable. Use the '--force-badname' option to relax this check or reconfigure NAME_REGEX.
dosenku@debian:~$ sudo adduser 2241720145baiqi
adduser: Please enter a username matching the regular expression configured via the NAME_REGEX configuration variable. Use the '--force-badname' option to relax this check or reconfigure NAME_REGEX.
dosenku@debian:~$ sudo adduser --force-badname 2241720145baihaqi
Allowing use of questionable username.
Adding user `2241720145baihaqi' ...
Adding new group `2241720145baihaqi' (1017) ...
Adding new user `2241720145baihaqi' (1017) with group `2241720145baihaqi' ...
Creating home directory `/home/2241720145baihaqi' ...
Copying files from `/etc/skel' ...
New password:
Retype new password:
passwd: password updated successfully
Changing the user information for 2241720145baihaqi
Enter the new value, or press ENTER for the default
Full Name []: Muhammad Baihaqi Aulia Asy'ari
Room Number []:
Work Phone []:
Home Phone []:
Other []:
Is the information correct? [Y/n] Y
dosenku@debian:~$
Soal UTS Praktikum Jarkom Inter.pdf
Login to FTP using filezilla.
Download a file named signaturefile.pdf in the /home/UTS2024 directory
Rename the file from your windows by adding NIM in front of the previous file name, upload it to your folder on the lecturer's server

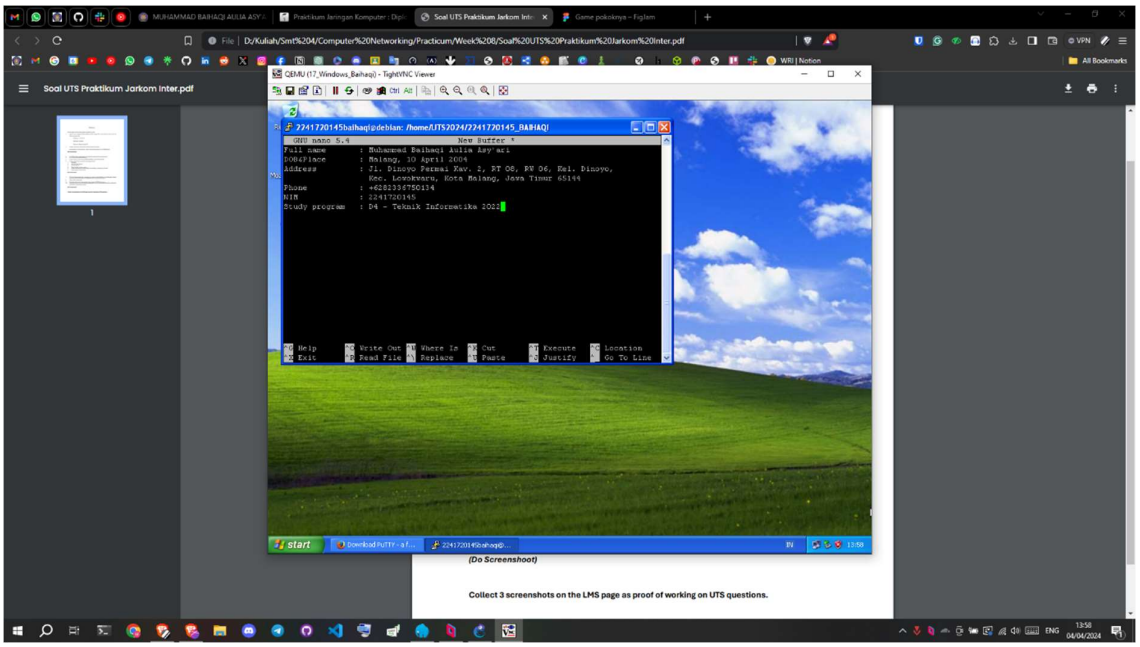
QEMU (17_Windows_Baihaqi) - TightVNC Viewer
2241720145baihaqi@debian: /home/UTS2024/2241720145_BAIHAQI
GNU nano 5.4 New Buffer *
Full name : Muhammad Baihaqi Aulia Asy'ari
DOB/Place : Malang, 20 April 2004
Address : Jl. Dinoyo Permai Kav. 2, RT 08, RW 06, Kel. Dinoyo, Kec. Lowokwaru, Kota Malang, Jawa Timur 65144
Phone : +6283367750114
NIM : 2241720145
Study program : D4 - Teknik Informatika 2022
Soal UTS Praktikum Jarkom Inter.pdf
(Do Screenshoot)
Collect 3 screenshots on the LMS page as proof of working on UTS questions.

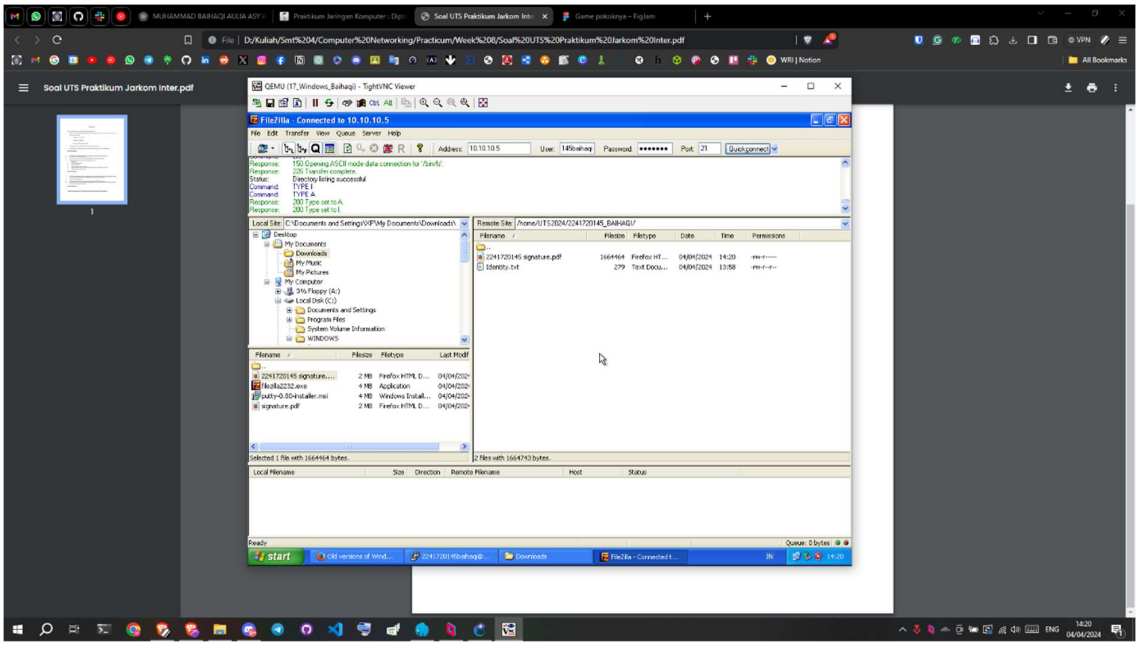
Soal UTS Praktikum Jarkom Inter.pdf
CEMU (17_Windows_Baihaqi) - TightVNC Viewer
FileZilla - Connected to 10.10.10.5
Local Site: C:\Documents and Settings\VIP\My Documents\Downloads\
Remote Site: /home/UTS2024/2241720145_BAIHAQI/
2241720145-signature.pdf
Identity.txt
start