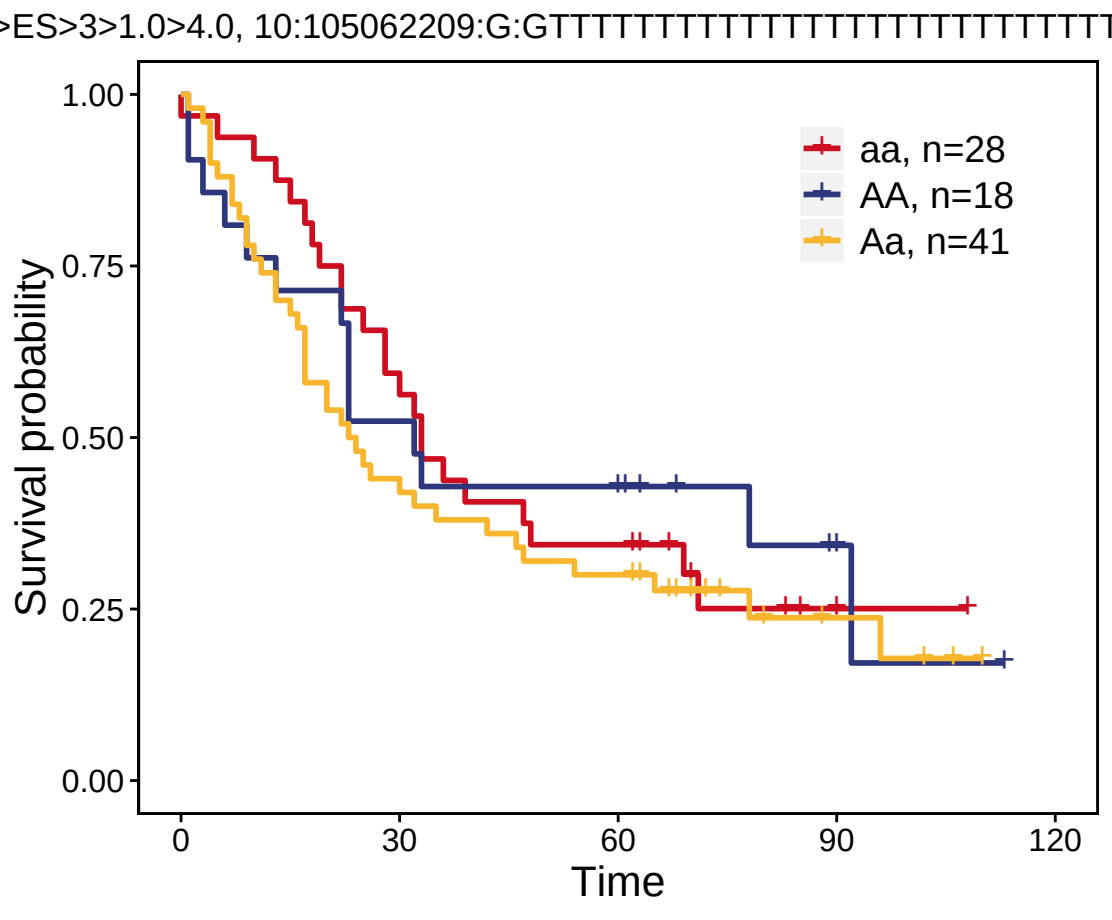
>ES>3>1.0>4.0, 10:105062209:G:GTTTTTTTTTTTTTTTTTTTTTTTTTTTT
aa, n=28
AA, n=18
Aa, n=41
Survival probability
1.00
0.75
0.50
0.25
0.00
0
30
60
90
120
Time