# PERSONAL DEVELOPMENT FOR BETTER LEADERSHIP

**Gellibeh F. Oberes, LPT, MBA**

Keynote Speaker

# What describes the SK Leader?

# What makes the SK Leader different?

Mentimeter

6237 2855

**People's needs & human motivation**

**Assess root causes of human behavior**

**Understanding motivations of human behavior**

# LOVE MODEL

LISTENING

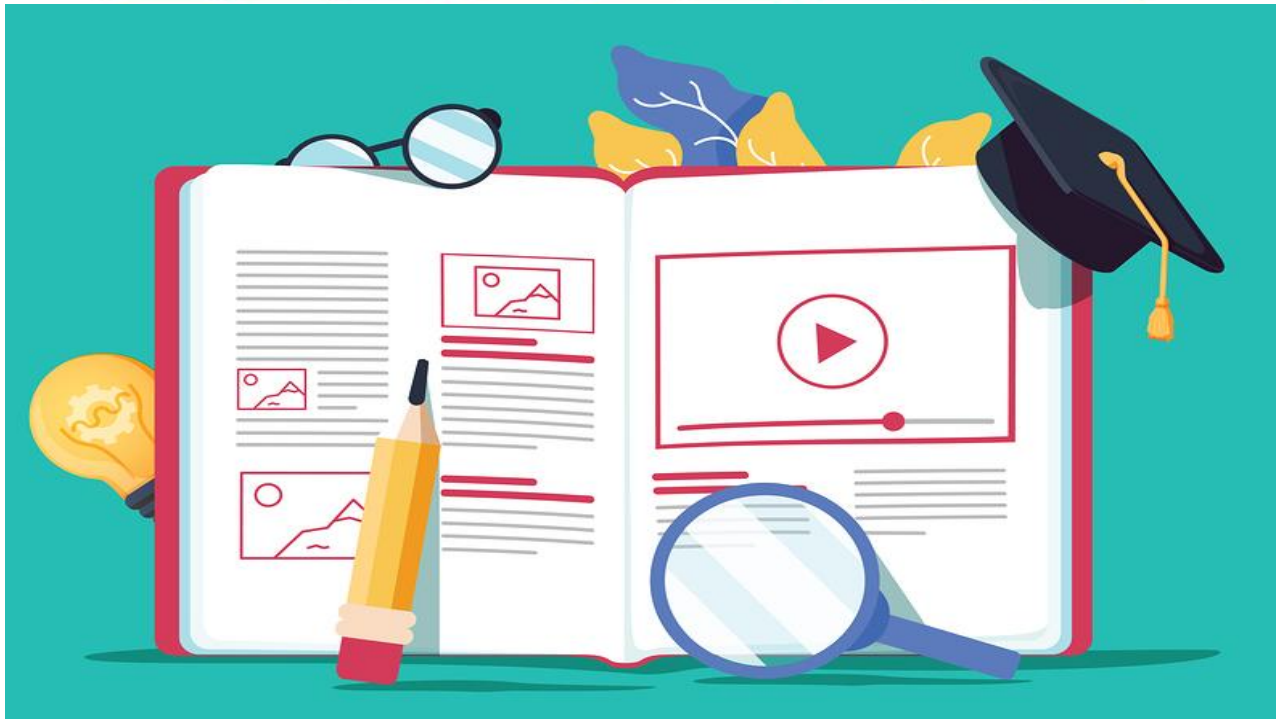

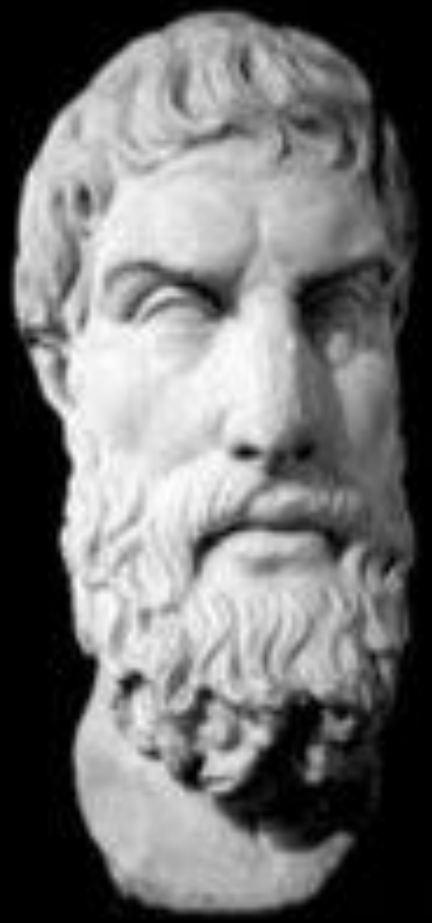

"We have two ears
and one mouth
so that we can
listen twice as much
as we speak."

*Epictetus*
*Greek philosopher*
*c. AD 55-135*

LISTENING

OPPORTUNITY

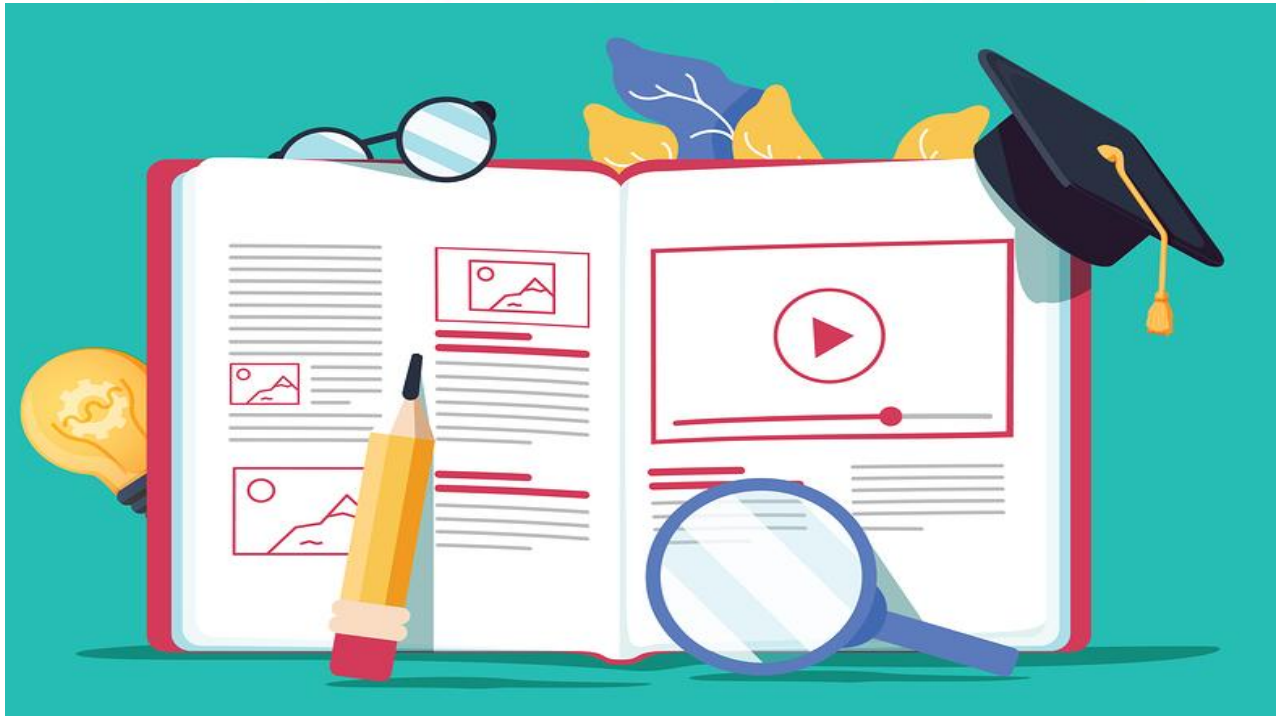

# TYPES OF OPPORTUNITIES

- Knowledge
- Technology
- Product
- Services
- Lifestyle
- Physical Resources
- Trading

LISTENING

OPPORTUNITY

VALUE

## GOOD VALUES

Evidence based

Constructive

Controllable

## BAD VALUES

Emotion based

Destructive

Uncontrollable

LISTENING
OPPORTUNITY
VALUE
EDUCATION

# Development Plan Framework

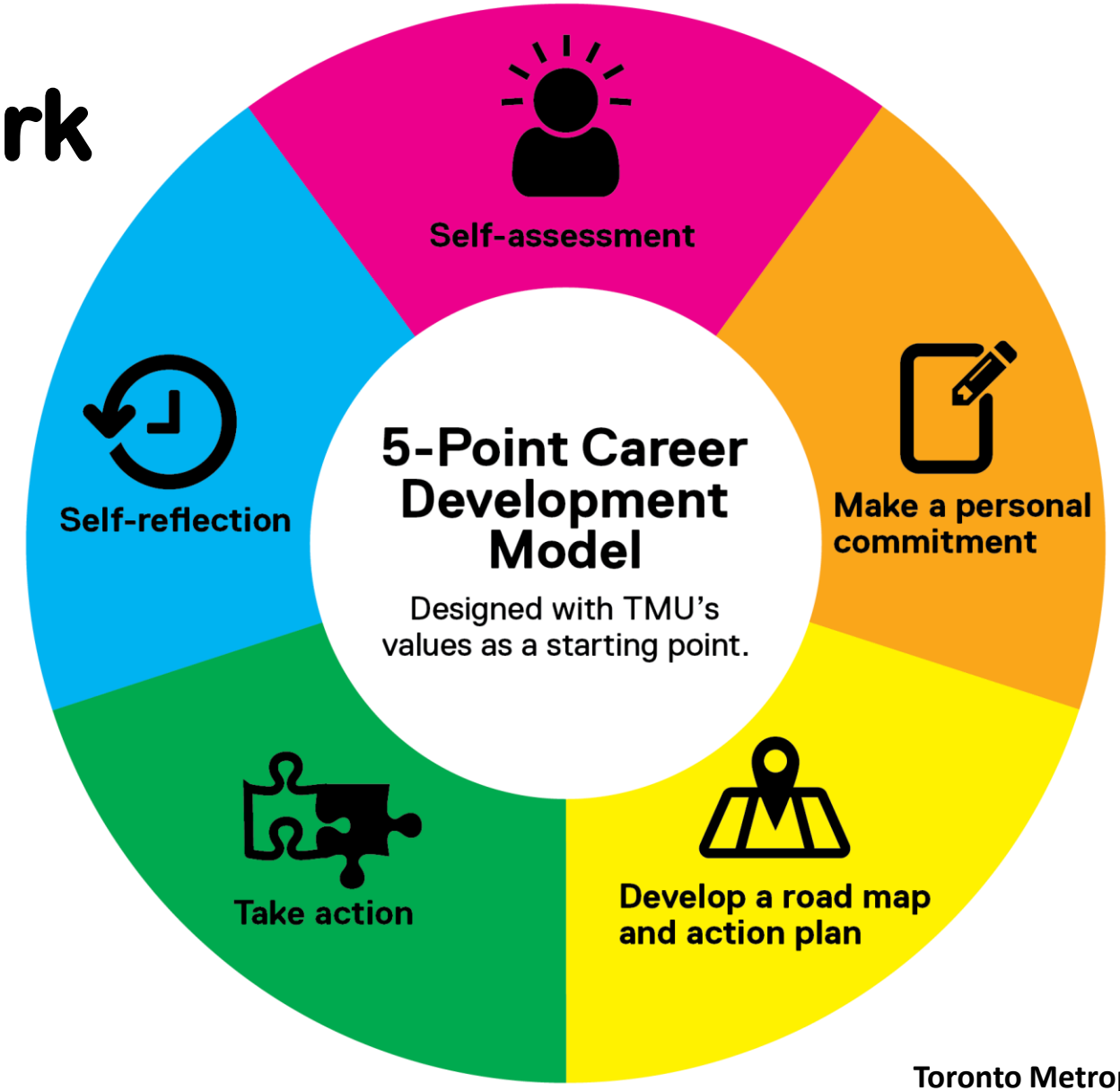


Toronto Metropolitan University

Mentimeter
5876 1013

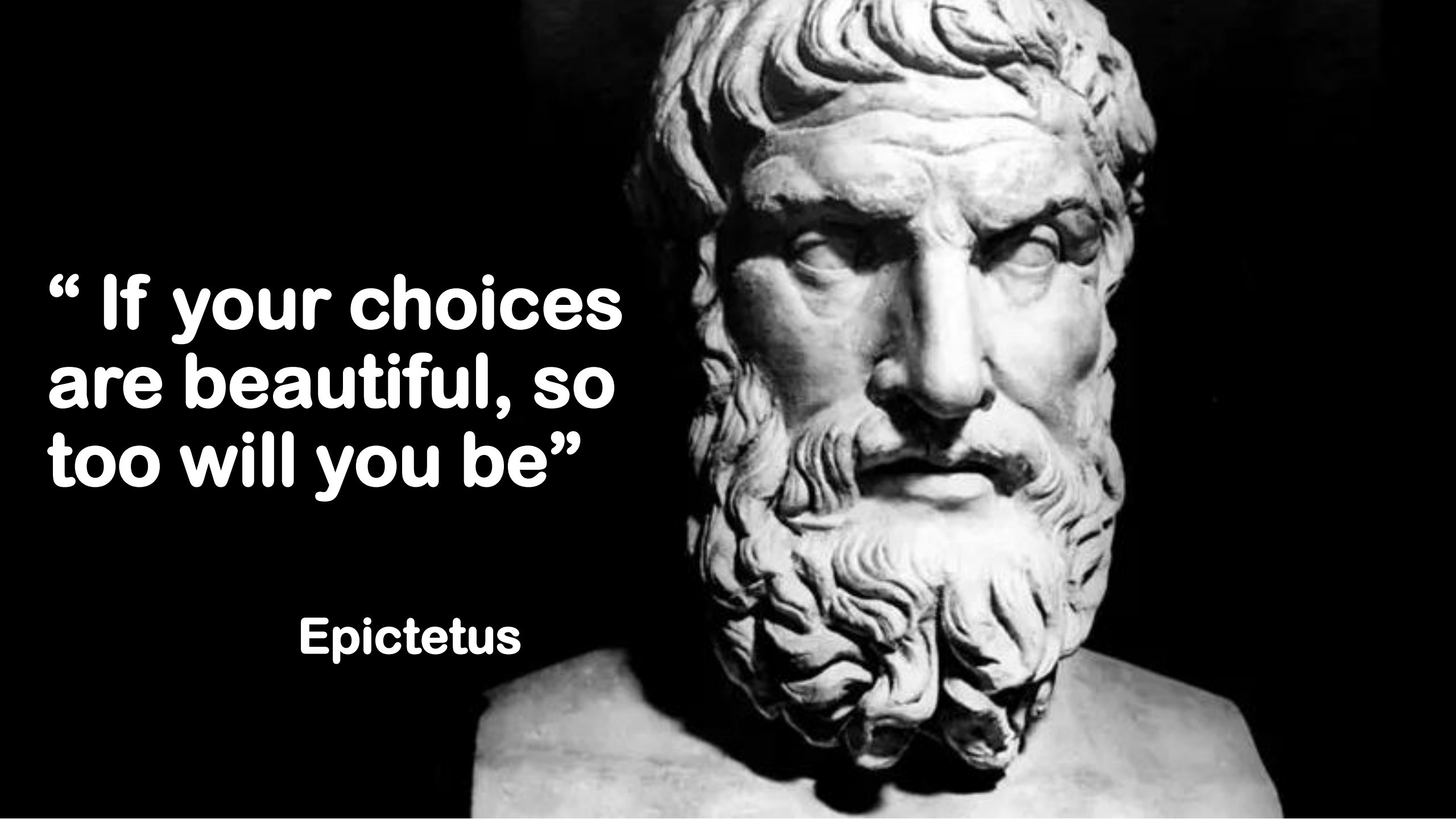
“ If your choices are beautiful, so too will you be”
Epictetus

Thank
You