TRANSMISSION ELECTRON MICROSCOPY (TEM)

Principle, SAED, and Limitations

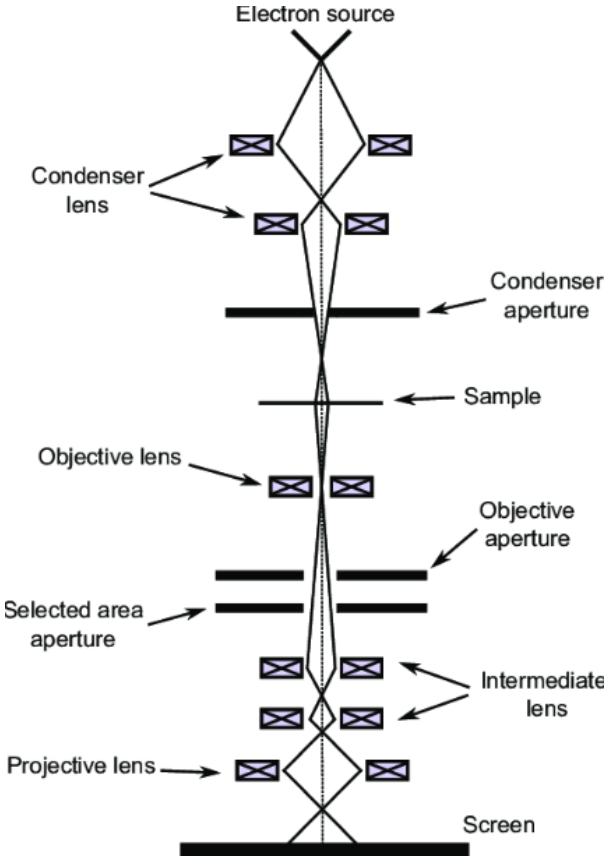

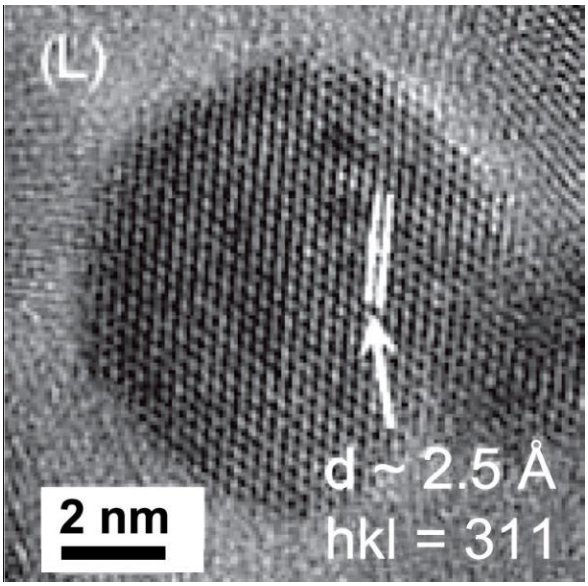

1. Introduction to Transmission Electron Microscopy

Transmission Electron Microscopy (TEM) is one of the most powerful characterization techniques for studying the **internal structure of materials at nanometer and atomic scales**. Unlike SEM, which scans the surface, TEM forms images using electrons transmitted through an ultra-thin specimen. TEM provides information about **crystal structure, defects, interfaces, particle size, and morphology** with extremely high resolution.

2. Importance of TEM in Nanoscience

TEM is indispensable in nanoscience because many nanomaterials have dimensions below the resolution limit of SEM and optical microscopes. TEM enables direct observation of nanoparticles, nanowires, thin films, and interfaces, making it crucial for correlating structure with properties.

3. Why High-Energy Electrons Are Used

Electrons accelerated at high voltages (100–300 kV) have very short wavelengths, much smaller than interatomic spacings. This allows TEM to achieve **atomic or near-atomic resolution**, far superior to light-based microscopes.

4. Basic Concept of TEM

In TEM, a high-energy electron beam is focused onto a very thin specimen. Some electrons are transmitted through the sample while others are scattered. The transmitted electrons carry structural information and are used to form magnified images and diffraction patterns.

5. Difference Between TEM and SEM

TEM provides information about **internal structure and crystallography**, whereas SEM mainly reveals surface morphology. TEM requires ultra-thin samples and complex preparation, but offers much higher resolution than SEM.

PRINCIPLE OF TRANSMISSION ELECTRON MICROSCOPY

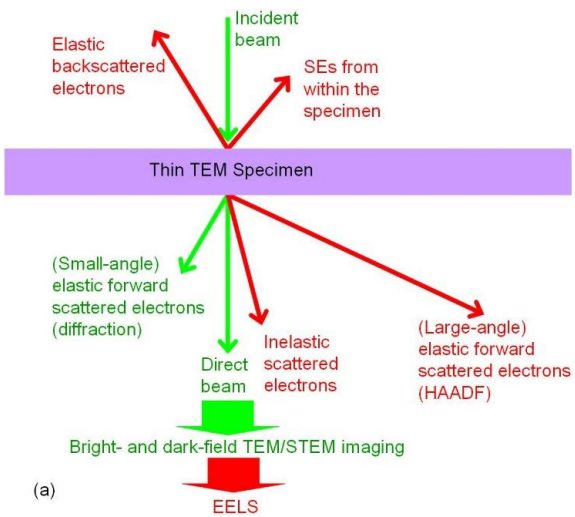

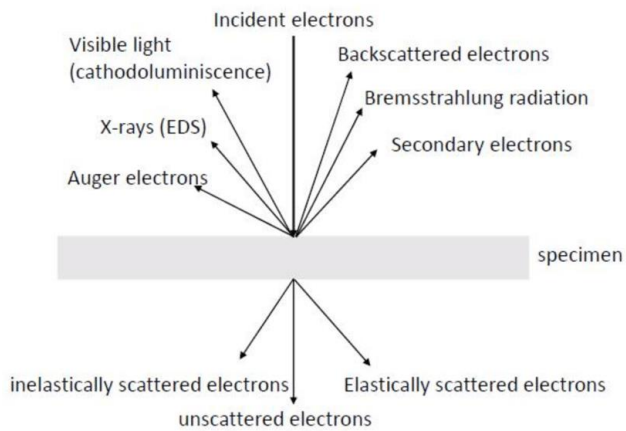

6. Principle of TEM

The principle of TEM is based on the **interaction of high-energy electrons with a thin specimen**. As electrons pass through the sample, they undergo elastic and inelastic scattering, producing contrast in the final image.

7. Electron–Matter Interaction in TEM

When electrons interact with the specimen, they may be transmitted without scattering, elastically scattered, or inelastically scattered. Each interaction contributes differently to image contrast and diffraction patterns.

8. Elastic Scattering

Elastic scattering involves a change in the direction of electrons without loss of energy. This type of scattering is responsible for **diffraction contrast** and crystal structure information.

9. Inelastic Scattering

In inelastic scattering, electrons lose energy due to interactions with atomic electrons. This contributes to **mass-thickness contrast** and may also generate characteristic X-rays.

10. Image Formation in TEM

The transmitted and scattered electrons are focused by electromagnetic lenses to form an image on a fluorescent screen or digital camera. Contrast arises due to variations in thickness, composition, and crystal orientation.

TEM INSTRUMENTATION AND WORKING

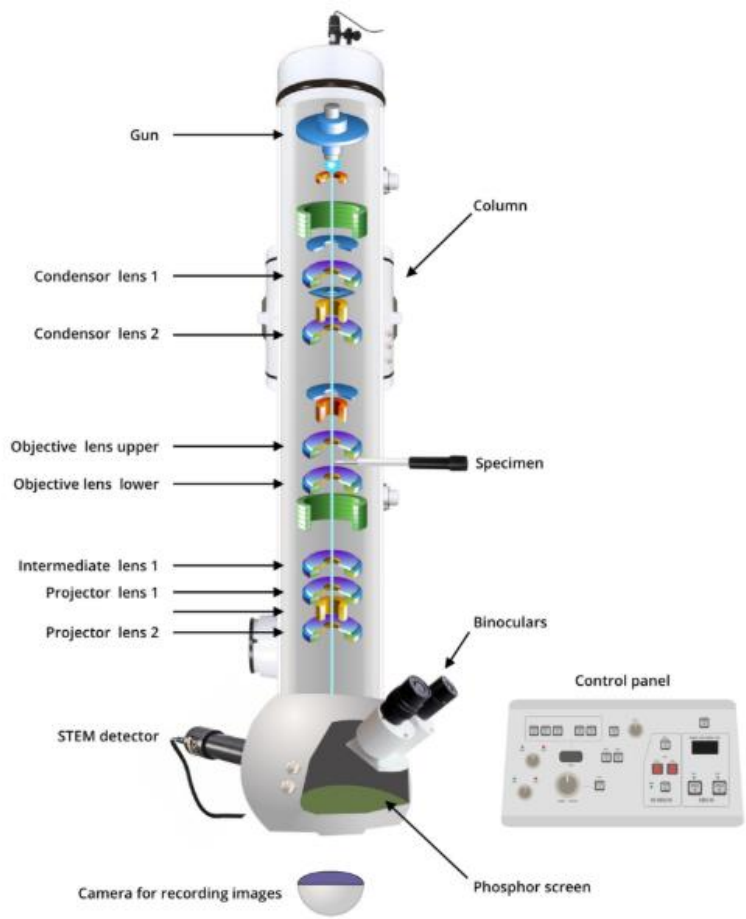

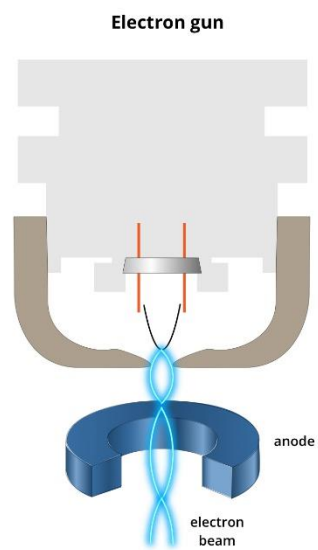

11. Major Components of a TEM

A typical TEM consists of:

- Electron gun
- Condenser lens system
- Specimen holder
- Objective lens
- Intermediate and projector lenses
- Viewing screen and camera
- Vacuum system

12. Electron Gun

The electron gun produces a stable beam of high-energy electrons. Common sources include thermionic guns and field emission guns, the latter offering higher brightness and coherence.

13. Condenser Lens System

Condenser lenses focus and control the electron beam intensity and spot size before it reaches the specimen. Proper adjustment ensures uniform illumination.

14. Specimen Holder and Sample Requirements

TEM samples must be extremely thin (typically <100 nm) to allow electron transmission. Samples are mounted on special grids made of copper or other metals.

15. Objective Lens

The objective lens is the most critical lens in TEM, as it determines image resolution. It focuses transmitted electrons to form the first magnified image and diffraction pattern.

16. Intermediate and Projector Lenses

These lenses further magnify the image or diffraction pattern and project it onto the viewing screen or detector.

17. Vacuum System

TEM operates under ultra-high vacuum to prevent electron scattering by air molecules and to protect the electron gun and specimen.

SELECTED AREA ELECTRON DIFFRACTION (SAED)

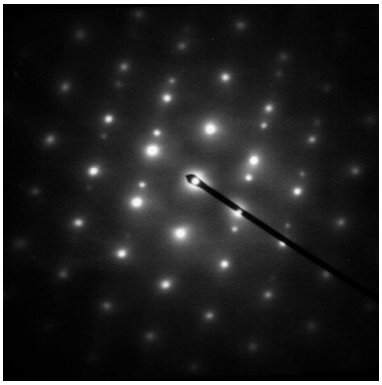

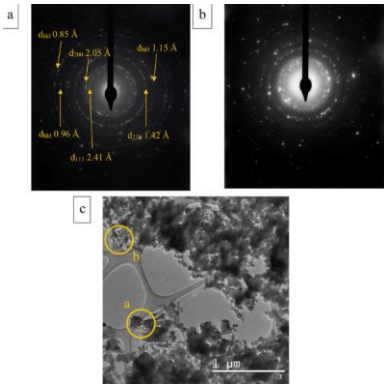

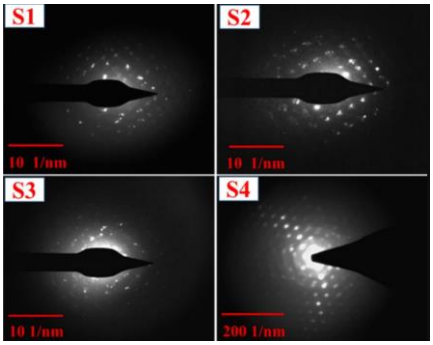

18. Introduction to SAED

Selected Area Electron Diffraction (SAED) is a powerful crystallographic technique performed within a TEM. It provides information about **crystal structure, phase identification, and crystallinity** from a localized region of the specimen.

19. Principle of SAED

SAED is based on the diffraction of electrons by crystal planes. Because electrons have very short wavelengths, diffraction occurs at small angles, producing spot or ring patterns.

20. Selected Area Aperture

A selected area aperture is used to isolate a specific region of the specimen for diffraction analysis. This allows crystallographic information to be obtained from individual nanoparticles or grains.

21. Types of SAED Patterns

- **Spot patterns** indicate single crystalline materials
- **Ring patterns** indicate polycrystalline materials
- **Diffuse halos** indicate amorphous materials

22. Interpretation of SAED Patterns

The radius of diffraction rings or spacing between spots is related to interplanar spacing. By measuring these values, crystal structure and lattice parameters can be determined.

23. SAED vs XRD

SAED provides **local crystallographic information** from very small regions, whereas XRD provides average information from bulk samples. SAED is particularly useful for nanomaterials.

APPLICATIONS OF TEM

24. Applications of TEM

TEM is used for:

- Nanoparticle size and shape analysis
- Lattice fringe imaging
- Defect and dislocation analysis
- Interface and grain boundary studies
- Thin film characterization

25. Advantages of TEM

TEM offers extremely high resolution, direct imaging of atomic planes, and combined imaging and diffraction capabilities. It is unmatched for nanoscale structural analysis.

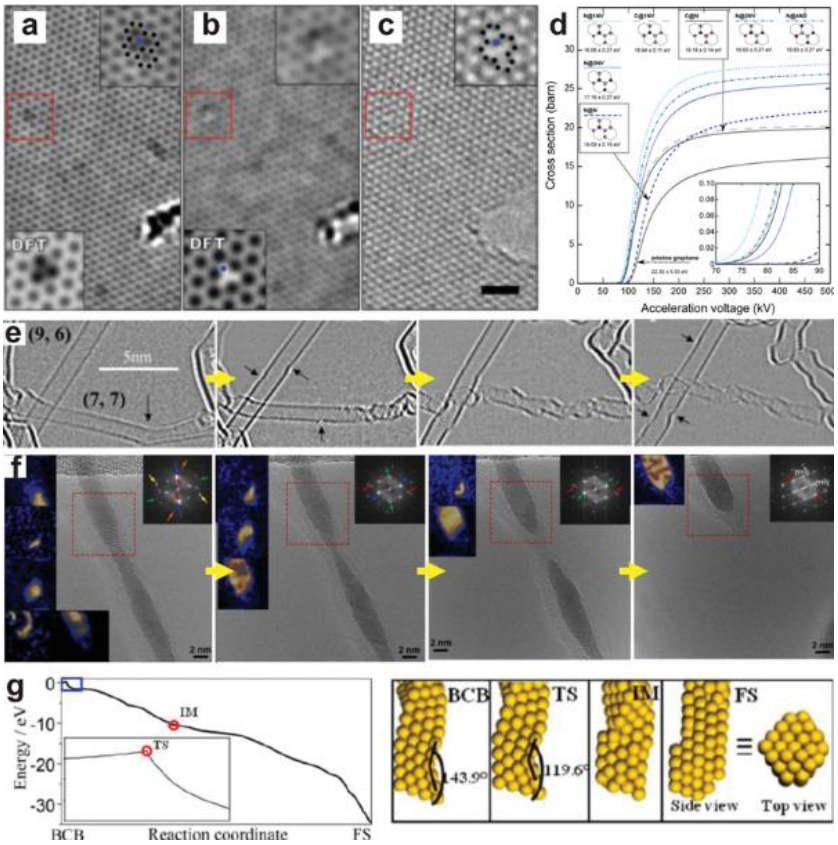

LIMITATIONS OF TEM

26. Sample Preparation Challenges

TEM requires ultra-thin samples, and preparation techniques such as ion milling and ultramicrotomy are time-consuming and may introduce artifacts.

27. Beam Damage

High-energy electron beams can damage sensitive materials such as polymers, biological samples, and some nanomaterials, altering their structure during observation.

28. Limited Sampling Area

TEM examines a very small region of the specimen, which may not represent the bulk material accurately.

29. Complex Operation and Cost

TEM instruments are expensive, require skilled operators, and involve high maintenance and operating costs.

30. Contrast Interpretation Difficulty

Image contrast in TEM is influenced by multiple factors, making interpretation complex and sometimes ambiguous without complementary techniques.

31. TEM vs SEM (Brief Comparison)

TEM provides internal structural and crystallographic information at atomic resolution, while SEM is mainly used for surface morphology with easier sample preparation.

32. Summary

Transmission Electron Microscopy is a cornerstone technique for nanoscale and atomic-scale characterization. Its principle is based on electron transmission through thin samples, SAED provides crystallographic information, and despite its limitations, TEM remains indispensable in advanced materials research.