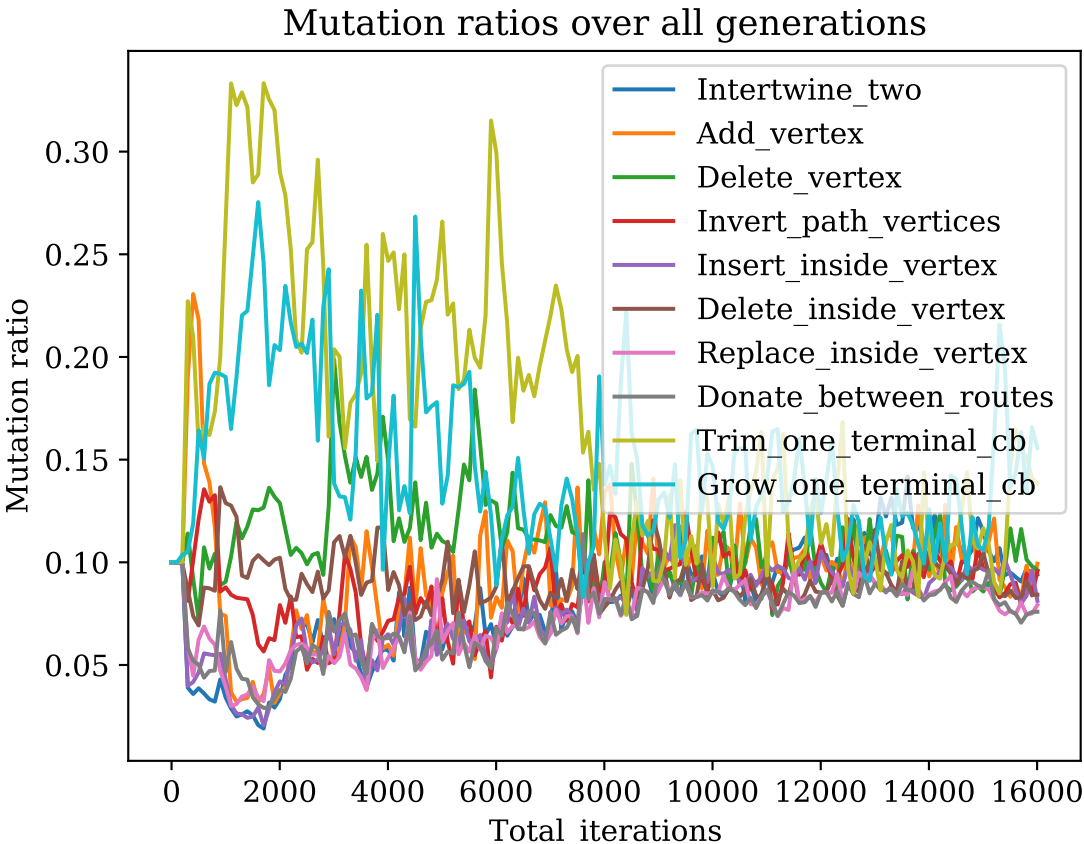
Mutation ratios over all generations
Mutation ratio
Total_iterations
0.05
0.10
0.15
0.20
0.25
0.30
0
2000
4000
6000
8000
10000
12000
14000
16000
Intertwine_two
Add_vertex
Delete_vertex
Invert_path_vertices
Insert_inside_vertex
Delete_inside_vertex
Replace_inside_vertex
Donate_between_routes
Trim_one_terminal_cb
Grow_one_terminal_cb