ABOUT THE INSTITUTION

A.V.C College of Engineering established in the year 1996, situated on the main highway of Mayiladuthurai to Thirukkadaiyur of Mayiladuthurai District, Tamilnadu in an evergreen scenic landscape of 30.09 acres. Our College is situated near the tourist places Poompuhar, Tharangambadi, Karaikal, Velankanni, etc., The Institute offers eight undergraduate programmes and three post-graduate programmes in Engineering, Technology, Management and Computer Application disciplines. Four UG Programmes namely CSE, EEE, ECE & MECH have been accredited by National Board of Accreditation (NBA).The Institution has been accredited by National Assessment and Accreditation Council (NAAC) with Grade 'A' (3 rd Cycle).

ABOUT THE DEPARTMENT

The Department of Computer Science and Engineering, established in 1996, is committed to imparting quality education in the field of Information Technology. The department is permanently affiliated with Anna University, Chennai, and is accredited by the National Board of Accreditation (NBA) for the period 2025–2028. It is equipped with state-of-the-art laboratories featuring advanced computing facilities, Wi-Fi connectivity, and reliable power backup. The department actively encourages students to enhance their technical and coding skills through NPTEL courses, IIT Bombay Spoken Tutorials, and various value-added programs. With an outstanding academic record, the department has produced 54 University Rank Holders to date. Students regularly submit innovative project proposals to agencies such as TNSCST, TANSAM, TANCAM, Niral Thiruvizha and Smart India Hackathon,securing project funding and achieving national-level recognition, including a Smart India Hackathon victory in 2020 with a cash prize of ₹1 lakh. The department has also received significant research funding, including ₹14.32 lakhs under the AICTE Research Promotion Scheme, and earned prestigious accolades from CSI for academic excellence and student activities . The department has active alumni association and our prestigious alumni hold leading positions in organizations across the globe.

CONFERENCE COMMITTEE

CHIEF PATRON

Justice K. Venkataraman

Judge Administrator, A.V.C Institutions

PATRONS

Dr. M. Senthilmurugan, Director

Dr. P. Balasubramanian, Principal

Conference Chair:

Dr. S. Padmapriya, Professor & Head-CSE

Convenors:

Dr. J. Sudha, Professor, CSE

Dr. R. Sudha, Associate Professor, CSE

Co-Convenor:

Mr. A. Vivekanandhan, Assistant Professor, CSE

ADVISORY COMMITTEE

1. Dr. G. Suganya Professor and Associate Dean, VIT, Chennai
2. Dr Srinivasan Sriramulu, CoE@ IILM University, Greater Noida
3. Dr. M. Sathya Assistant Professor, Pondicherry University
4. Dr. M. Srinivasan Professor in School of Computer Science and Engineering, IILM University Greater Noida, Delhi NCR-India
5. Dr. E. Kirubakaran, Professor, Karunya University
6. Dr. G. Indirani, Associate Professor(CAS), Government College of Engineering , Sengipatti
7. Dr. S. Selvamuthukumaran, Vice Principal, A.V.C College of Engineering, Mayiladuthurai
8. Dr. M. Latha Professor, Dept of EEE, A.V.C College of Engineering, Mayiladuthurai
9. Dr. G. Pradeep, Associate Professor, SASTRA University, Tanjore
10. Ms. Thenaruvi, TCS, Associate Consultant, U.S
11. Mr. Bhagidharan Jayakumar, Member Leadership Staff, Zoho Corporation, Chennai
12. Mrs. Kayalvizhi Ganesan, Principal Engineer Unisys, Bengaluru.

A.V.C. COLLEGE OF ENGINEERING

(Affiliated to Anna University, Chennai | Accredited by NAAC with 'A' Grade | An ISO 9001:2015 Certified Institution)
Mannampandal, Mayiladuthurai – 609 305 Mayiladuthurai District, Tamilnadu.
www.avccengg.net Ph : 04364 -227202, Fax: 04364 -227299

Intelligent Conference on Intelligent Computing and Explainable AI

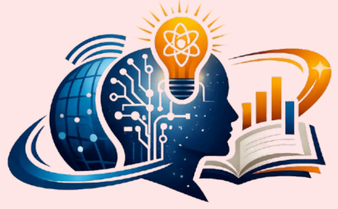

ICICEA 2026

8th April 2026 (Online Mode)

Organized By,

Department of Computer Science and Engineering

A.V.C. COLLEGE OF ENGINEERING

|Affiliated to Anna University, Chennai | Accredited by NAAC with 'A' Grade |
|An ISO 9001:2015 Certified Institution|
Mannampandal, Mayiladuthurai – 609 305
Mayiladuthurai District, Tamilnadu.
www.avccengg.net
Ph : 04364 -227202, Fax: 04364 -227299