INDUSTRIAL DATA SYSTEMS

MANUFACTURING WEIGHING TECHNOLOGY

EZ Link Configuration Window Snapshot

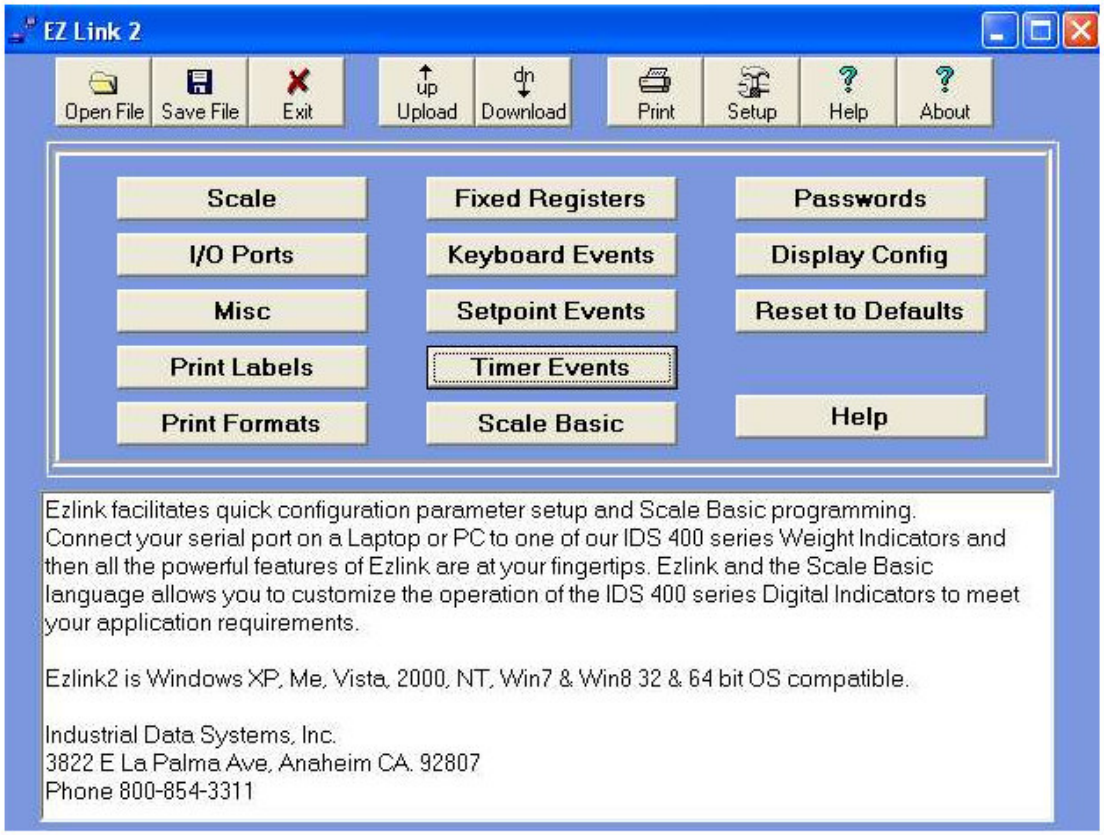

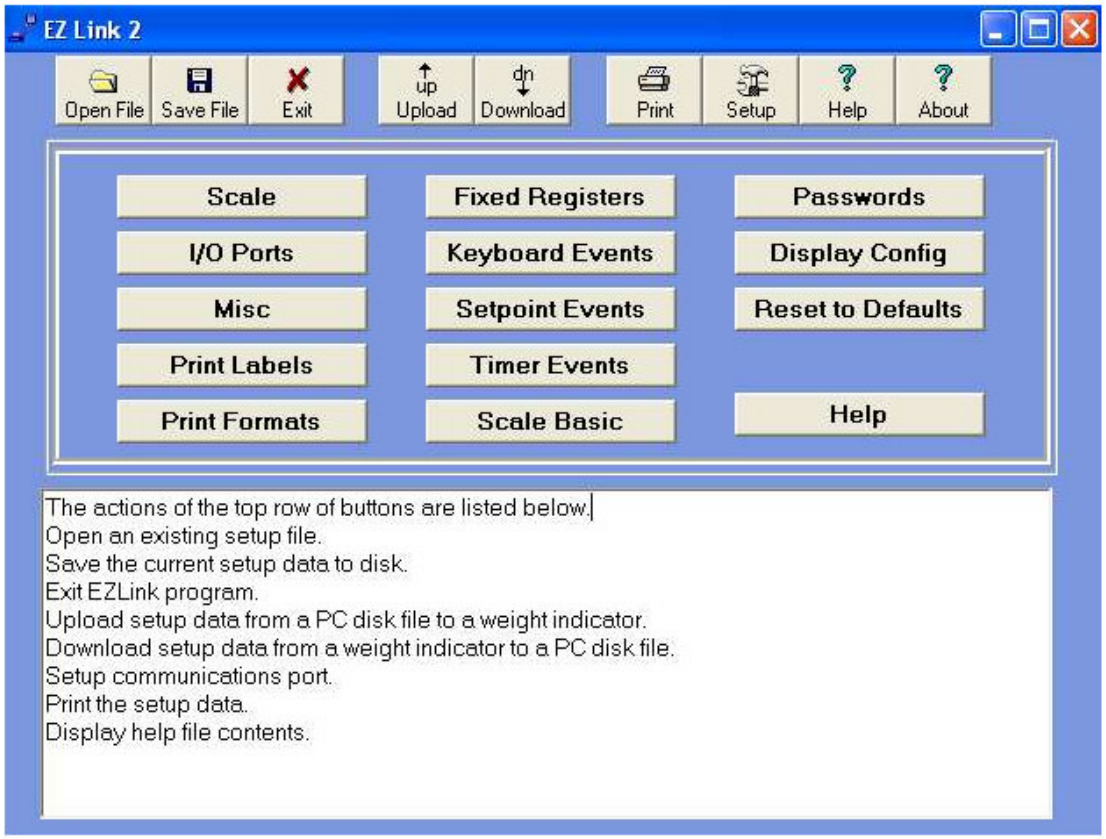

Upload Configuration Settings & Programs into the Weight Indicator.
Click on the Upload button to send settings and programs to the weight indicator.

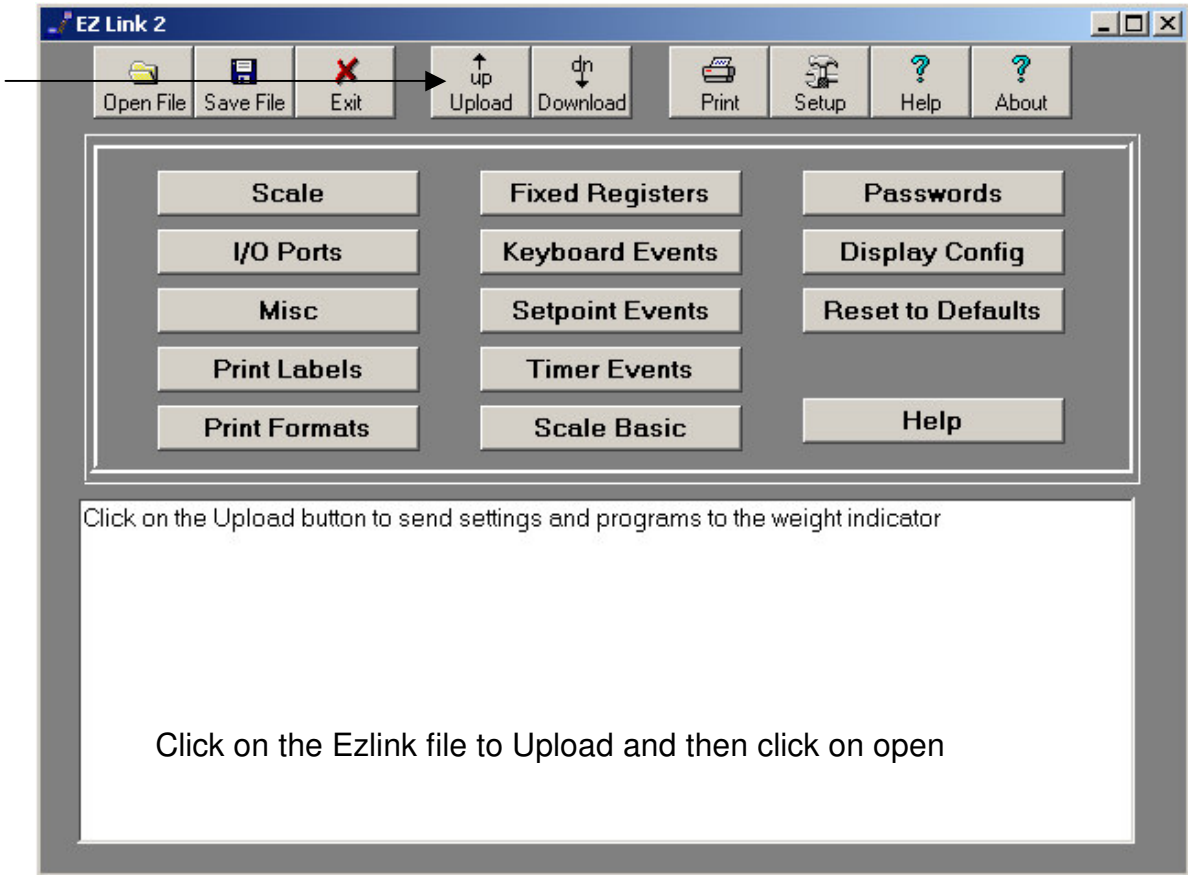

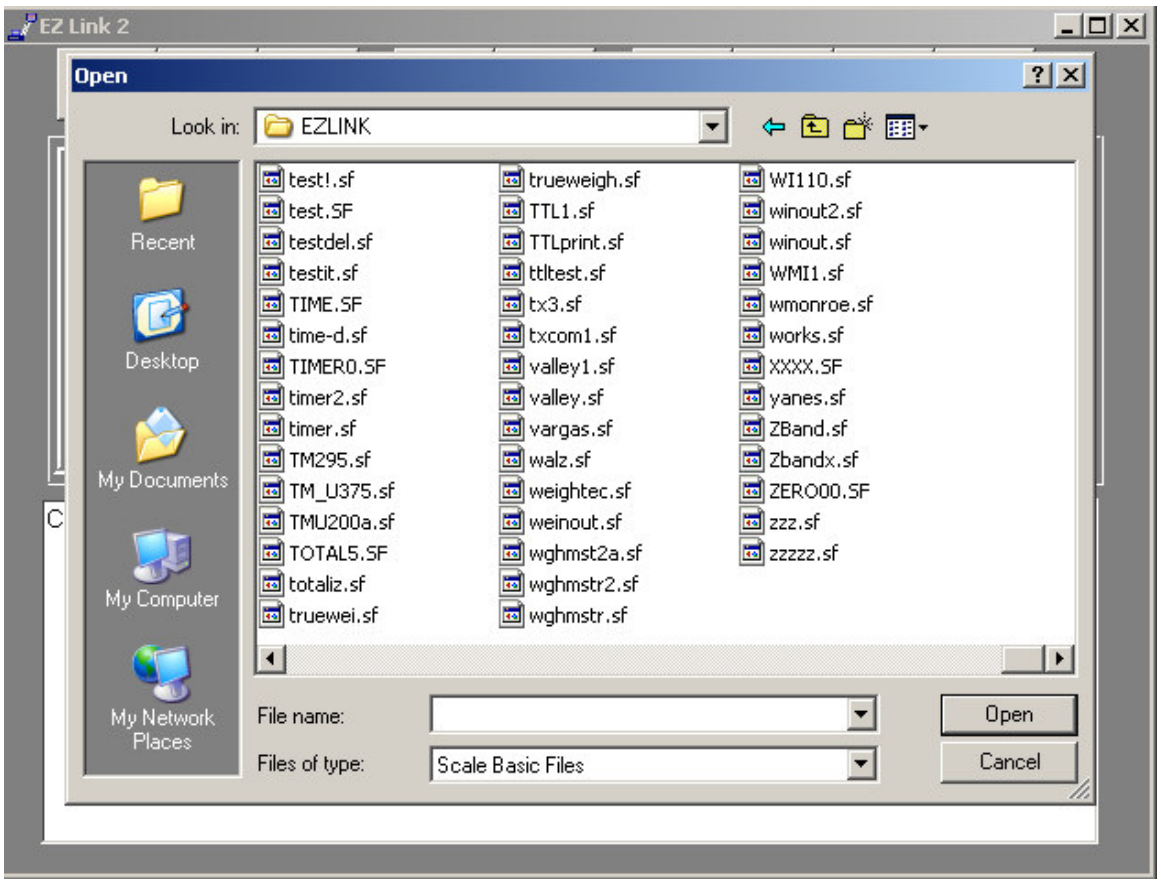

The Path & program will be displayed, click on Begin to start

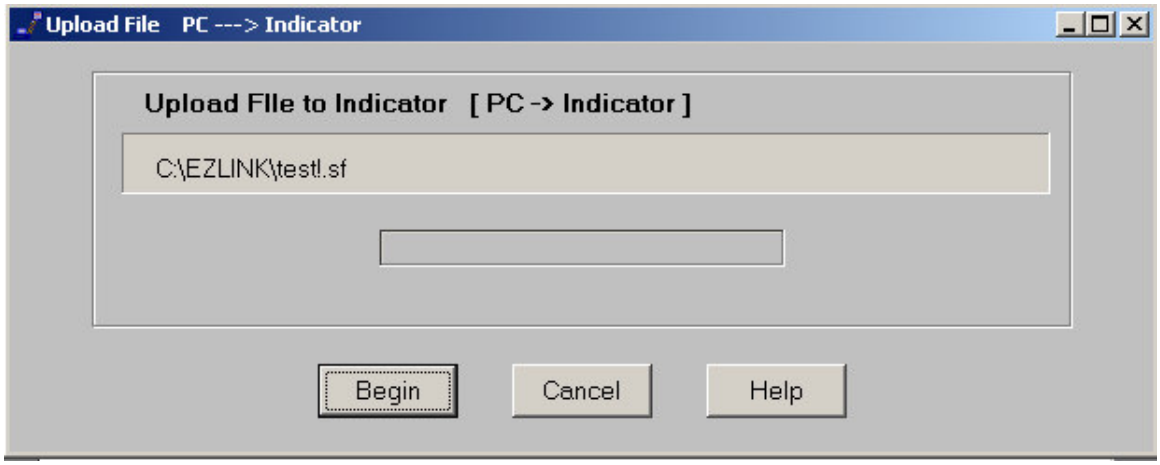

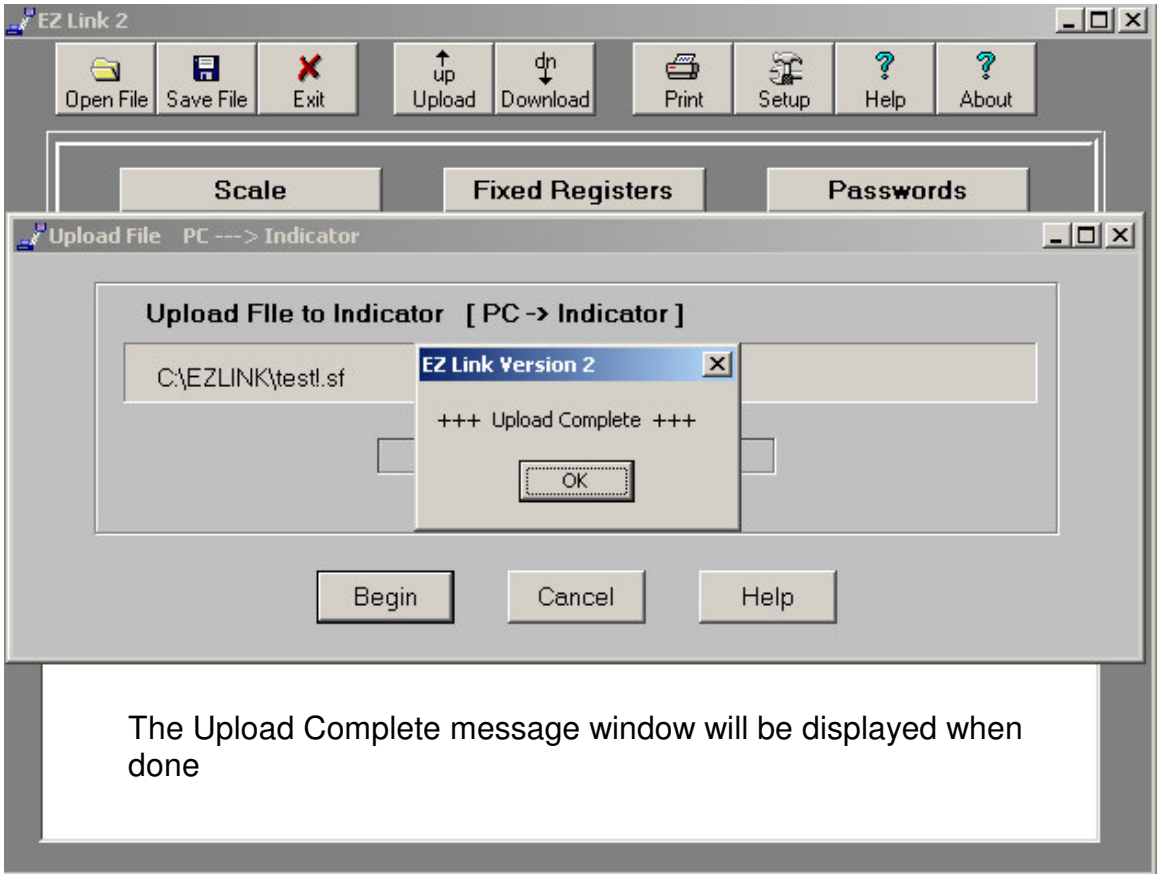

The Upload Complete message window will be displayed when done

Downloading Configuration Settings & Programs

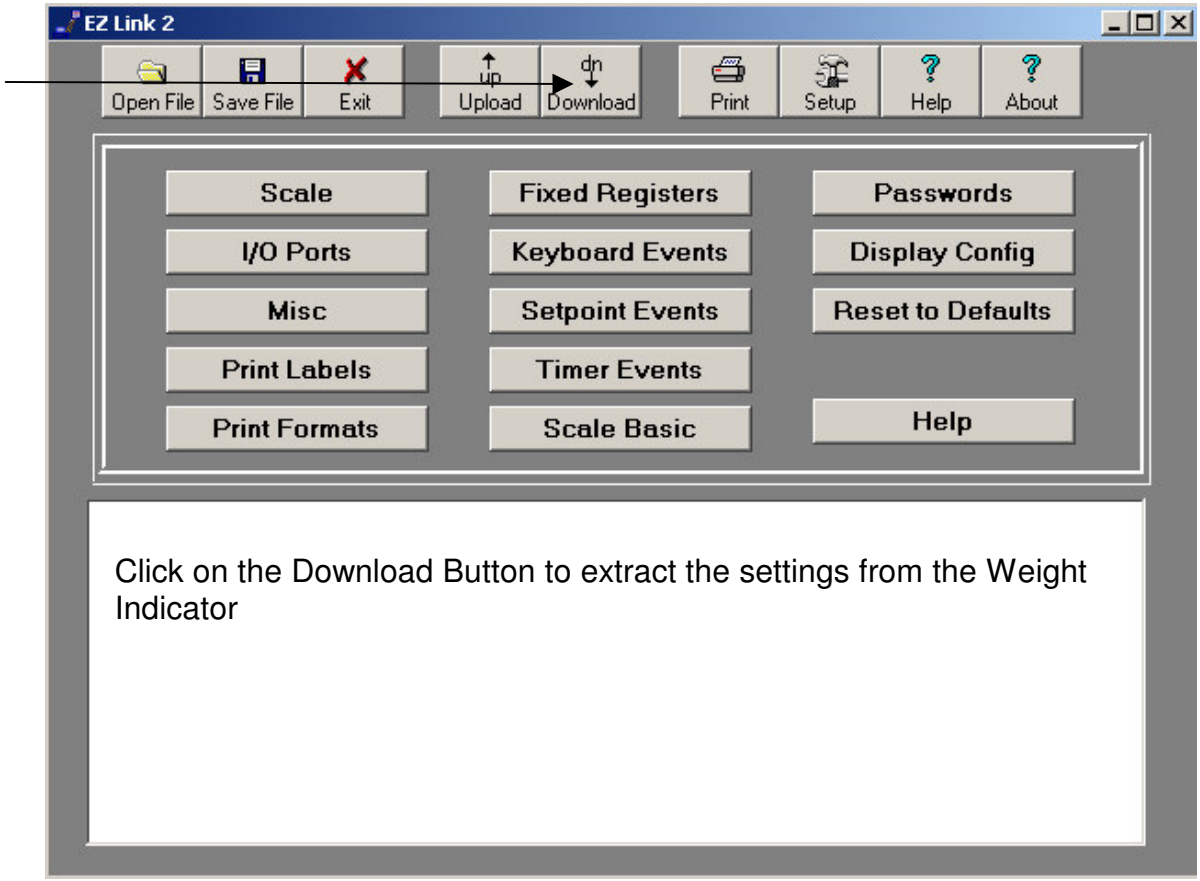

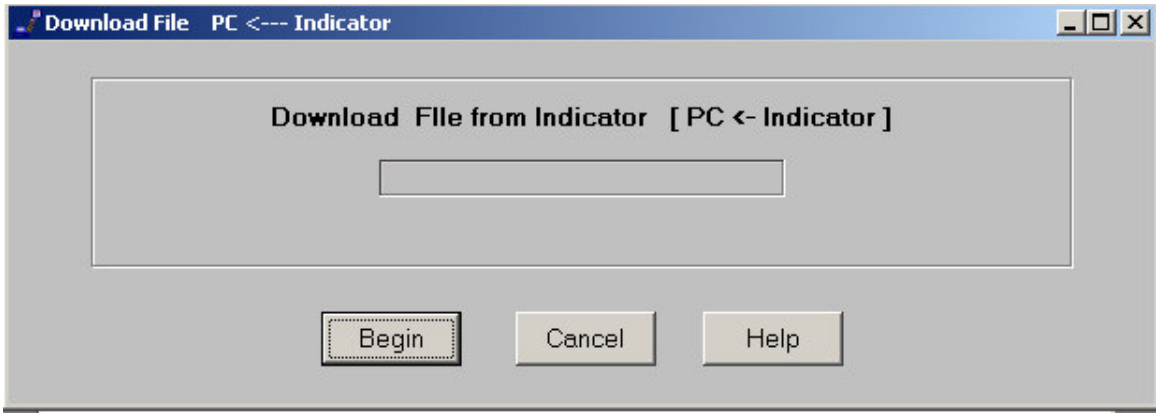

The Download window will open, click on Begin to start.
Reading Indicator Status will be displayed and data transfer rate will be displayed.

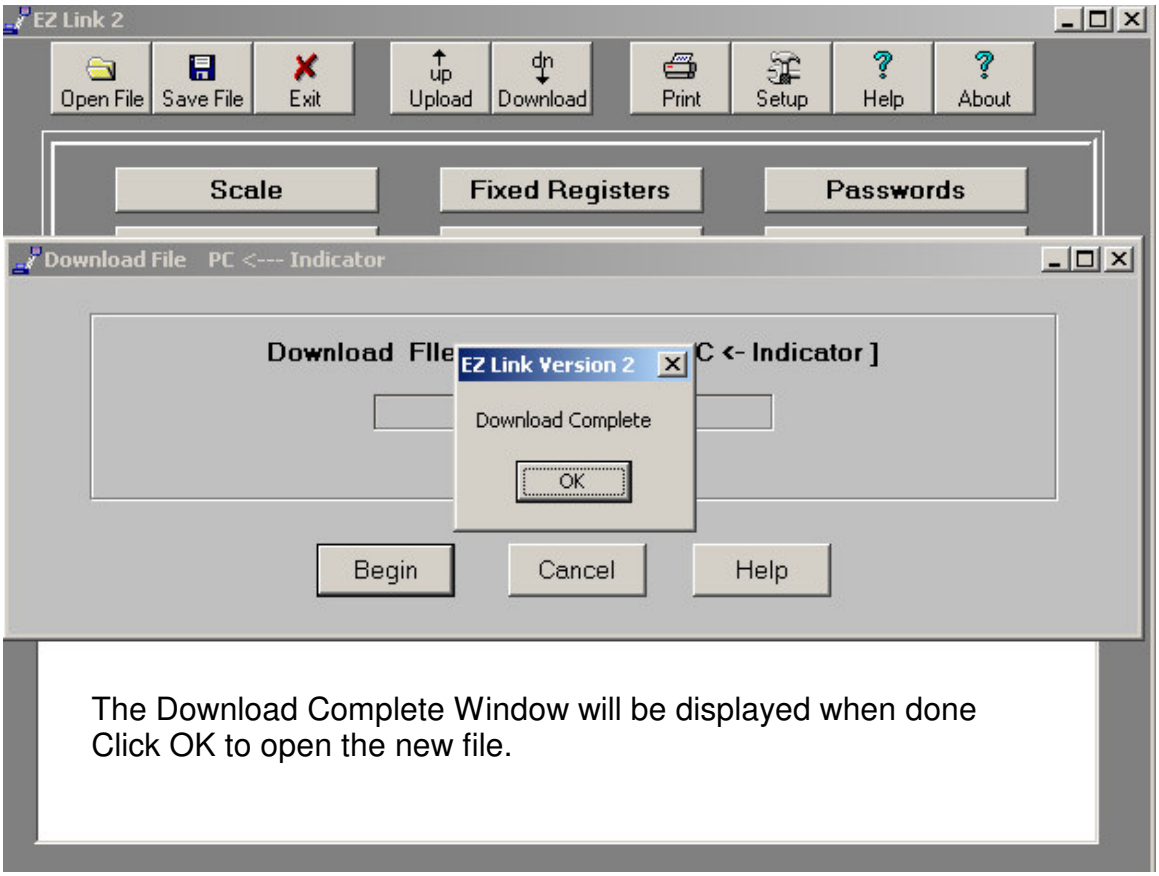

The Download Complete Window will be displayed when done
Click OK to open the new file.

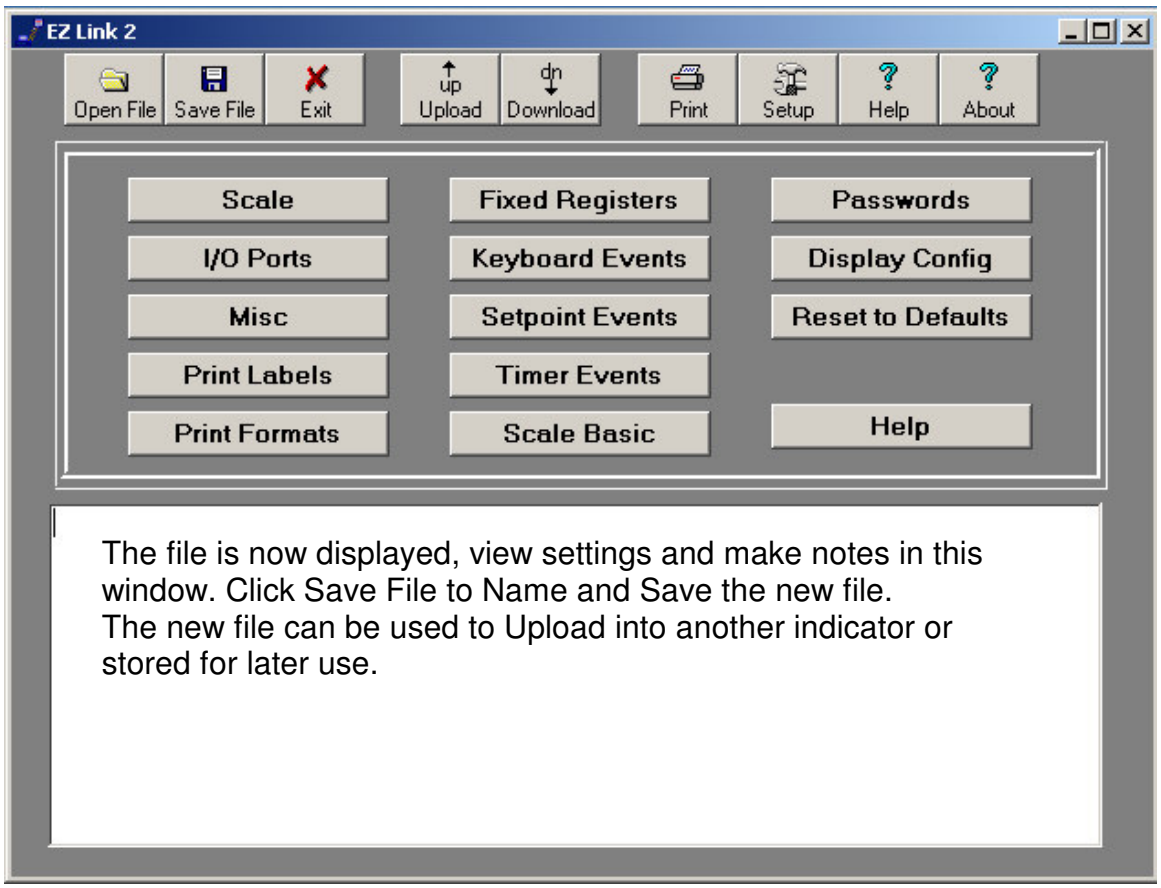

The file is now displayed, view settings and make notes in this window. Click Save File to Name and Save the new file.
The new file can be used to Upload into another indicator or stored for later use.

Ezlink Installation & Wiring

Run the setup .exe file to install Ezlink2 on to a laptop or Computer.
Use the default settings for the installation. Once installed make a short cut to your desktop for the file EZ2.exe or run the file from the folder.
For Windows 7 & 8 installations a new folder will be created in C:\Program Filesxx86\Ezlink2. For all other operating systems a new folder will be created in C:\Program Files\Ezlink2

Run the Ezlink porogram and click on the Setup Button

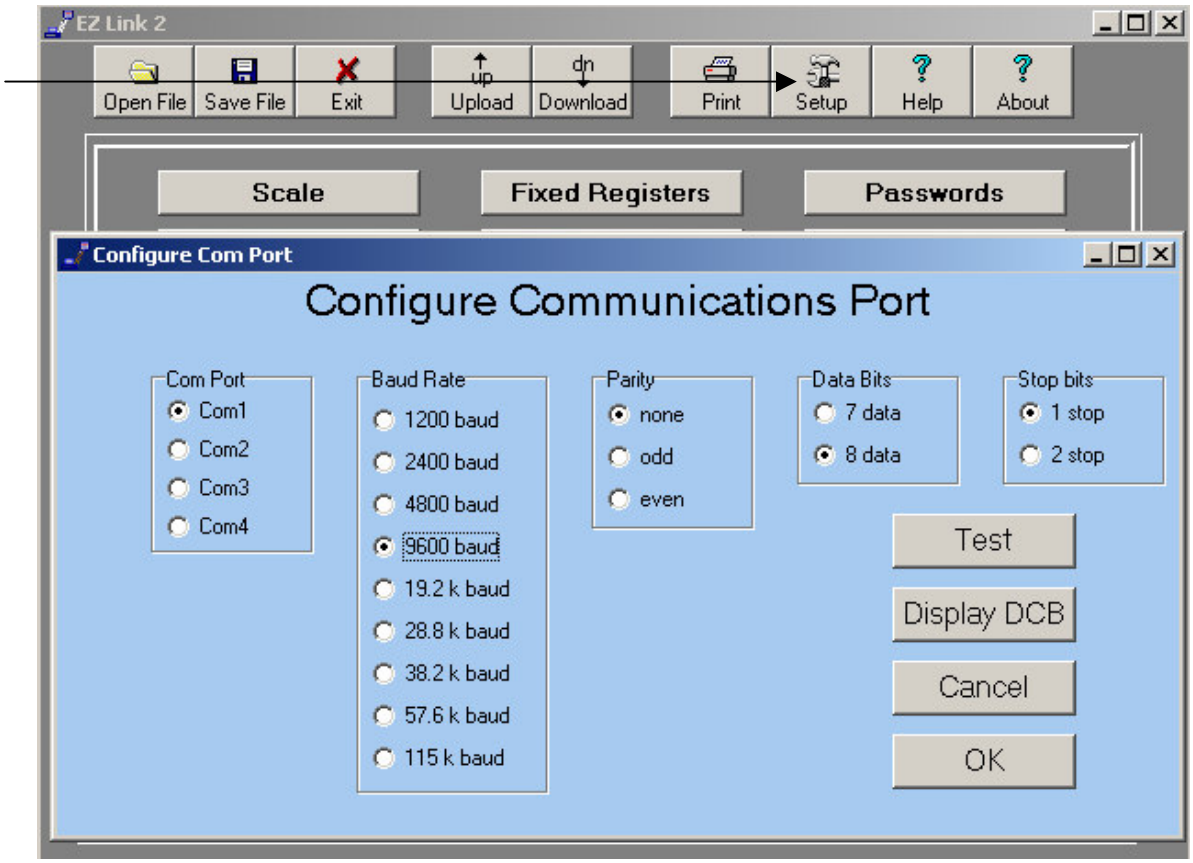

Select the Com Port 1-4 that will be used on the PC to communicate to the Indicator and click on the OK button to save.
NOTE: The system works best with the settings of 9600 Baud Rate, Parity None, 8 Data Bits. The standard 400 series indicators default to these settings.

In the Settings Menu there is a Test function that can be used to test the communications between the devices. See CFG 69 COM tests in the 400 manual.

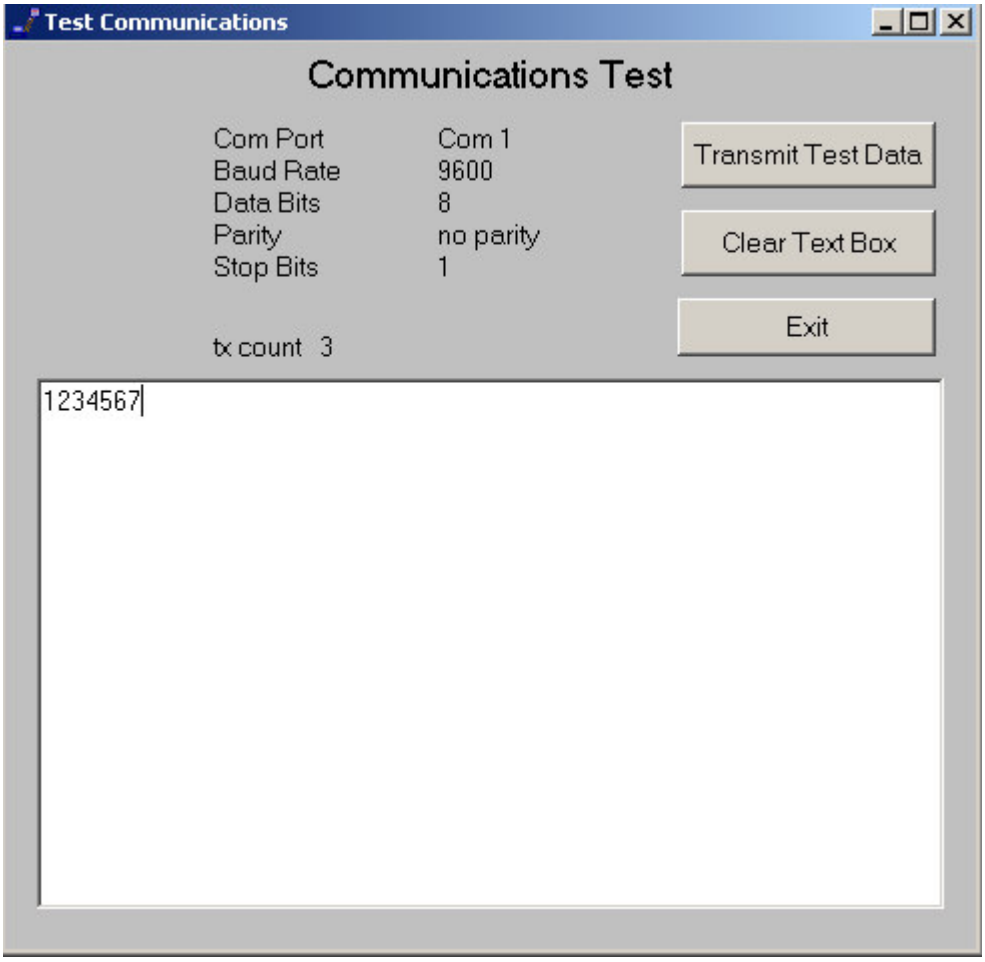

Select the correct com port 1, 2, 3 or 4. Select 9600 baud rate, Parity none, Data bits 8, Stop bits 1. Click OK and save to disk. These settings will be loaded when Ezlink is launched and will not affect any other settings. Settings are restored when Ezlink is closed. Retry uploading the program.

NOTE: No other program can be running on the computer that uses the same serial port com port while trying to upload or download files to or from the indicator. Like Hyperterminal, Procomm, wedge or any other serial communications software or and error will occur.
Contact the factory for technical support if needed. (714) 921-1353

Wiring Information

Connect a cable between the indicator and the PC. Use the following diagram for signal connections. NOTE: There are 2 types of PC communications port connectors; 25pin female (left hand diagram) and 9pin female (right hand diagram).

IDS 440 Model COM 2 is used for Uploading & Downloading

IDS 440 Cable Diagram to PC

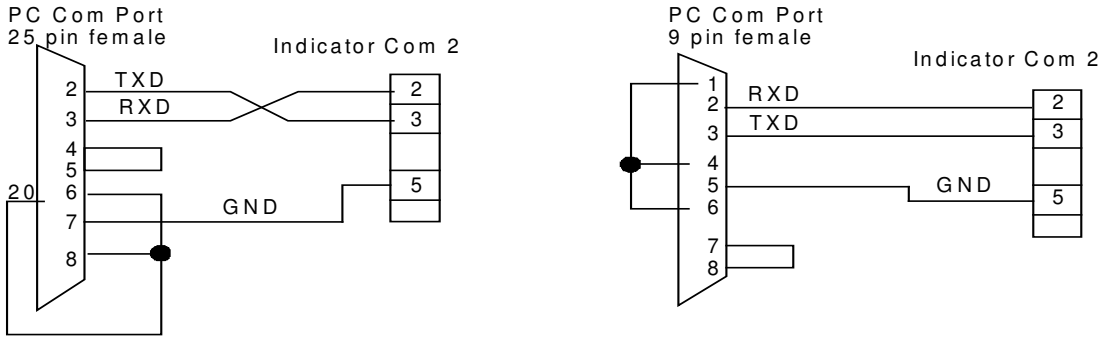

IDS 410/422/430/433 Models COM 2 is used for Uploading & Downloading
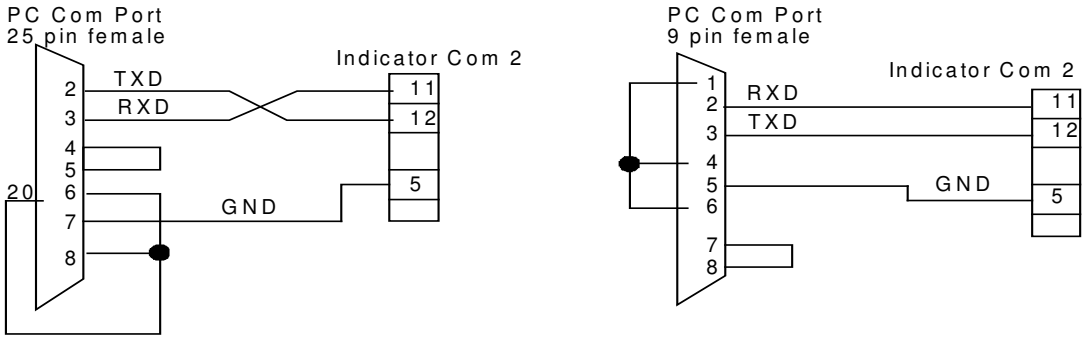
IDS 422/433/430 Cable Diagram to PC