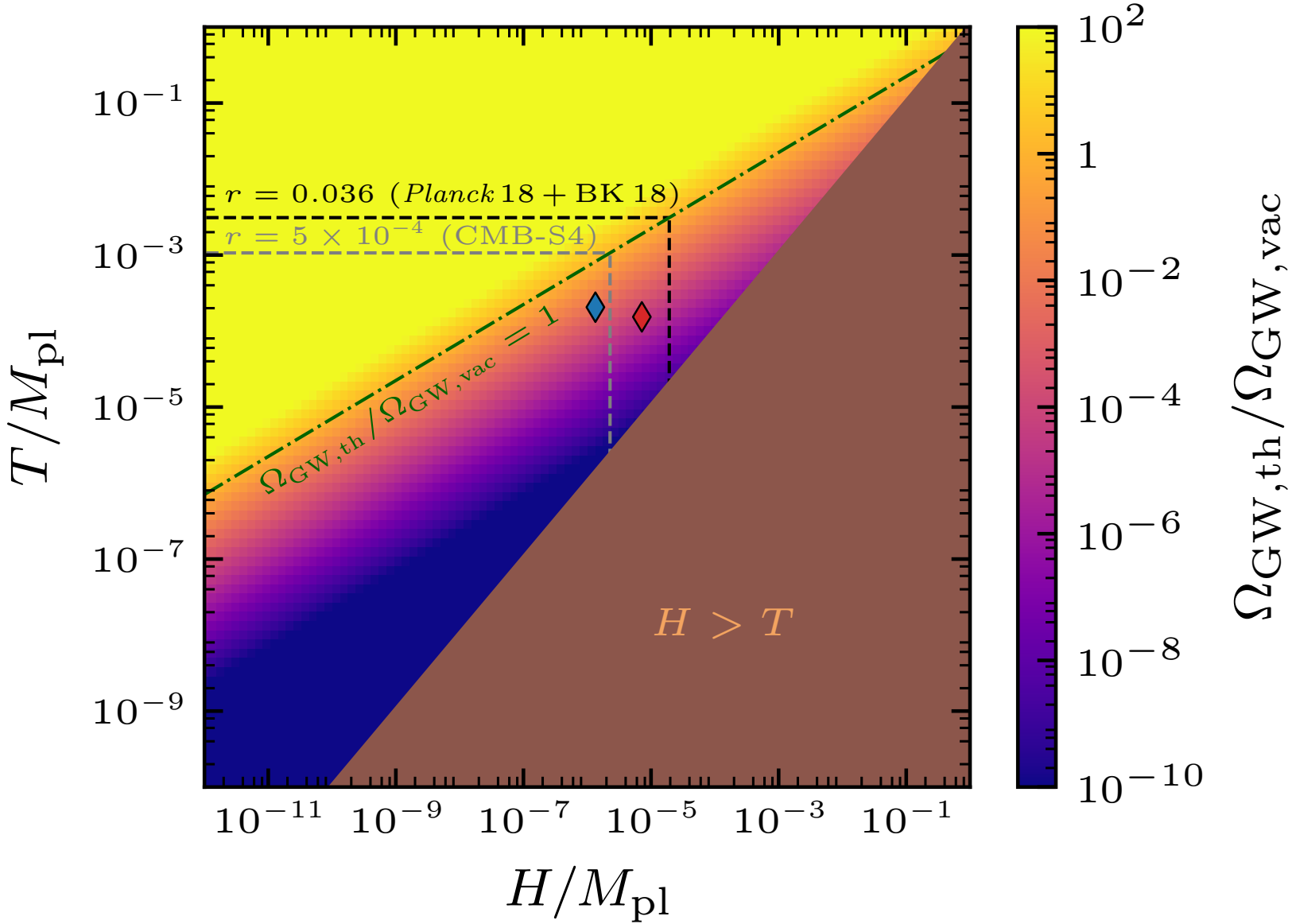
$r = 0.036$ (*Planck* 18 + BK 18)
$r = 5 \times 10^{-4}$ (CMB-S4)
$\Omega_{\rm GW,th}/\Omega_{\rm GW,vac} = 1$
$H > T$
$T/M_{\rm pl}$
$H/M_{\rm pl}$
$\Omega_{\rm GW,th}/\Omega_{\rm GW,vac}$
$10^{-1}$
$10^{-3}$
$10^{-5}$
$10^{-7}$
$10^{-9}$
$10^{-11}$
$10^{2}$
$1$
$10^{-2}$
$10^{-4}$
$10^{-6}$
$10^{-8}$
$10^{-10}$