Ejercicio nro 1
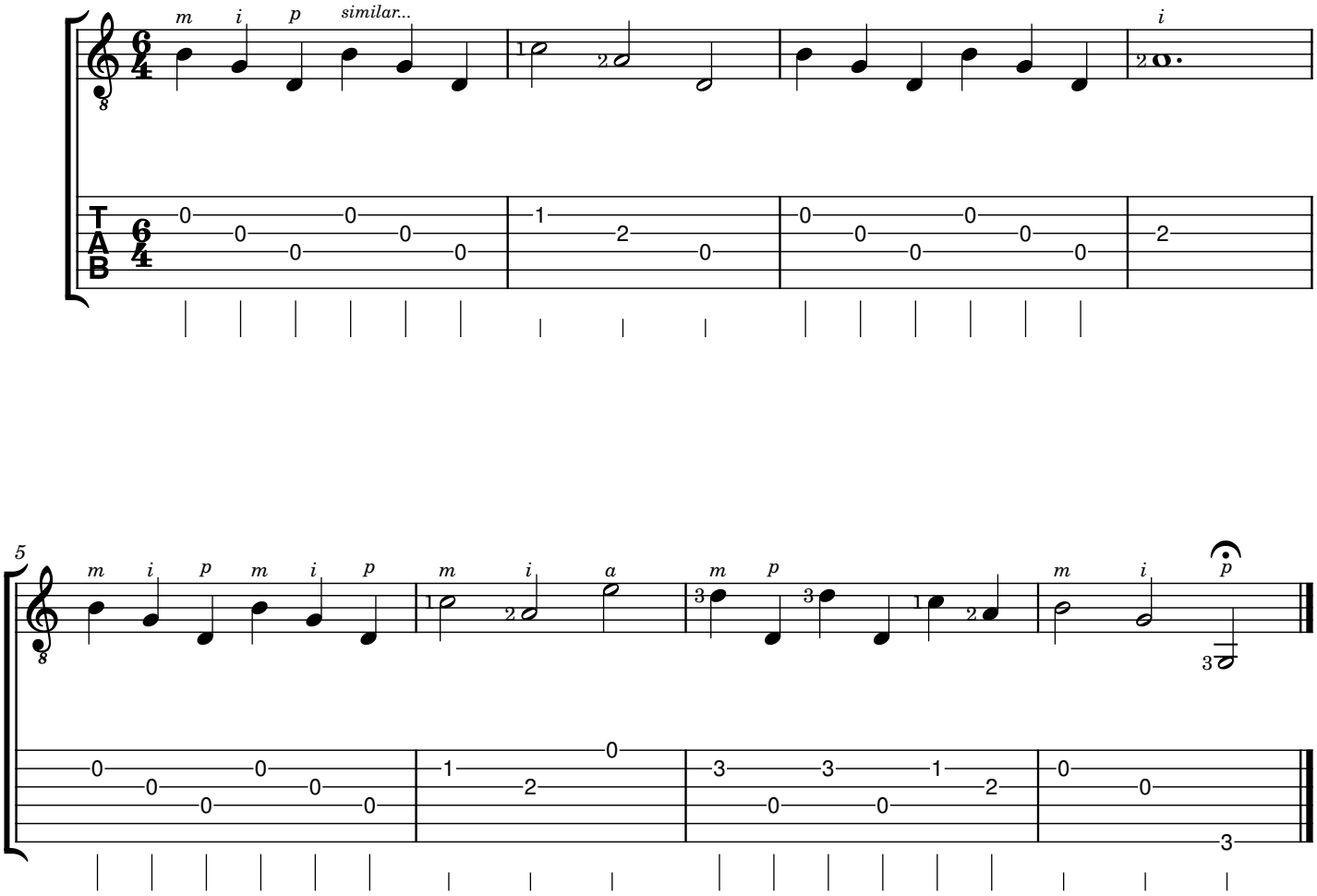
Guitarra clásica