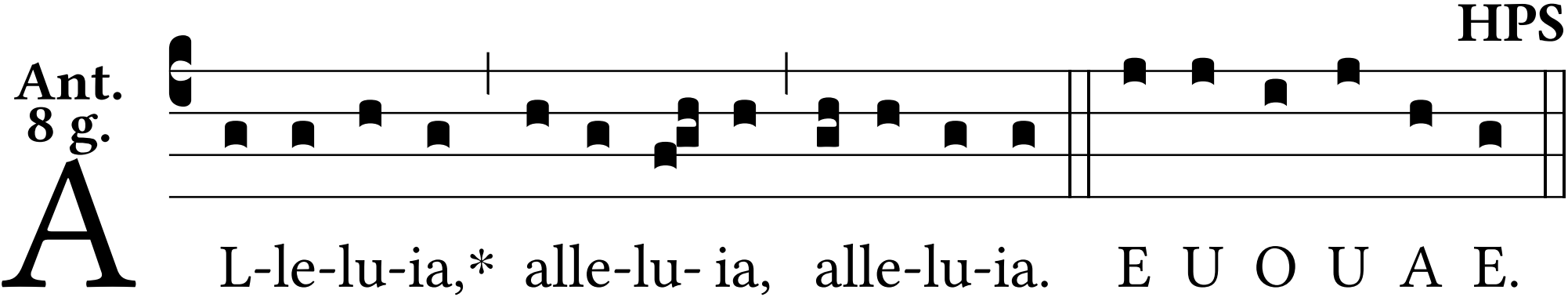
Ant.
8 g.
A
L-le-lu-ia,* alle-lu- ia, alle-lu-ia. E U O U A E.