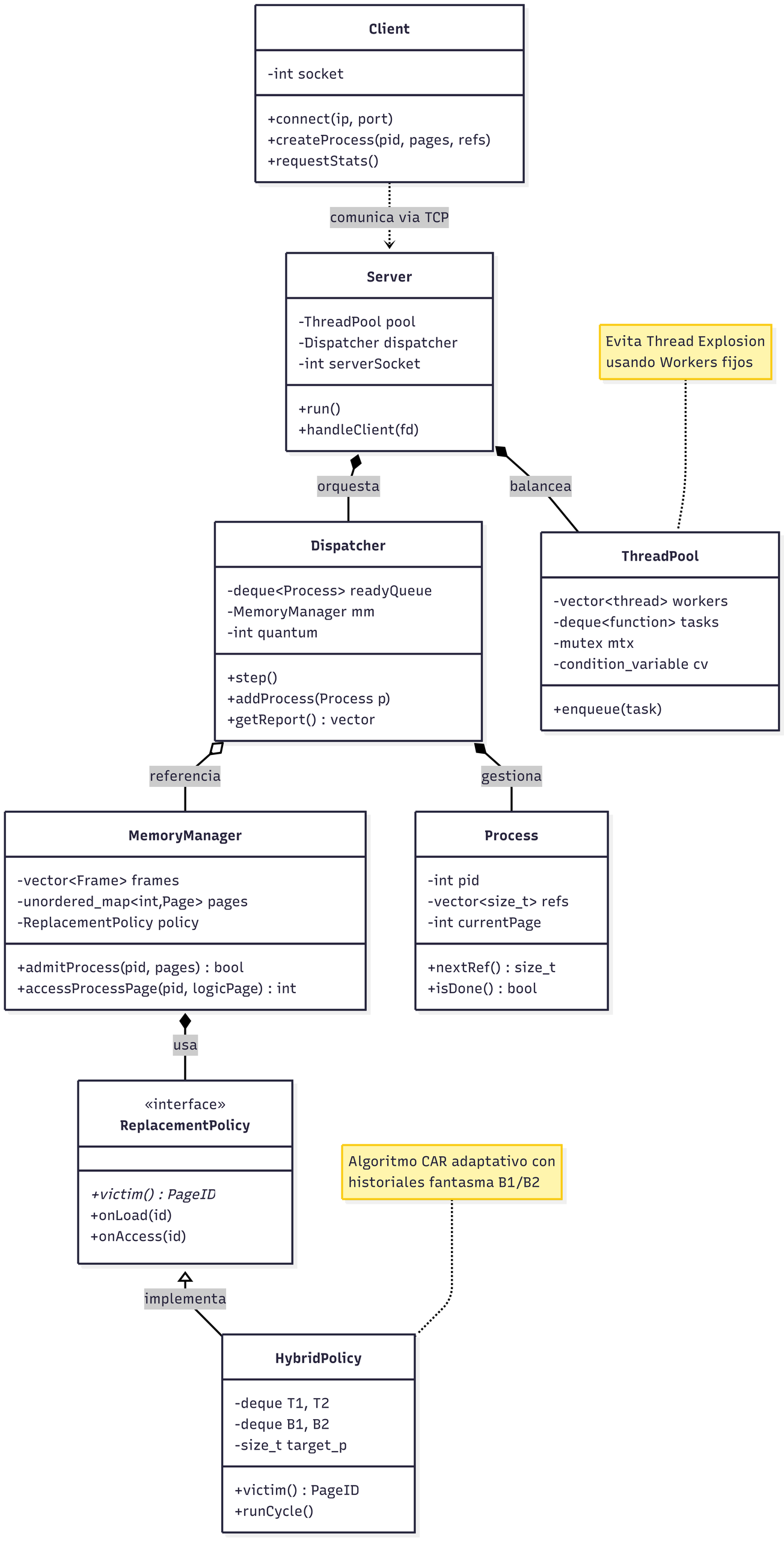
Client
-int socket
+connect(ip, port)
+createProcess(pid, pages, refs)
+requestStats()
comunica via TCP
Server
-ThreadPool pool
-Dispatcher dispatcher
-int serverSocket
+run()
+handleClient(fd)
Evita Thread Explosion usando Workers fijos
orquesta
balancea
Dispatcher
-deque<Process> readyQueue
-MemoryManager mm
-int quantum
+step()
+addProcess(Process p)
+getReport() : vector
ThreadPool
-vector<thread> workers
-deque<function> tasks
-mutex mtx
-condition_variable cv
+enqueue(task)
referencia
gestiona
MemoryManager
-vector<Frame> frames
-unordered_map<int,Page> pages
-ReplacementPolicy policy
+admitProcess(pid, pages) : bool
+accessProcessPage(pid, logicPage) : int
Process
-int pid
-vector<size_t> refs
-int currentPage
+nextRef() : size_t
+isDone() : bool
usa
«interface»
ReplacementPolicy
+victim() : PageID
+onLoad(id)
+onAccess(id)
Algoritmo CAR adaptativo con historiales fantasma B1/B2
implementa
HybridPolicy
-deque T1, T2
-deque B1, B2
-size_t target_p
+victim() : PageID
+runCycle()