BgNav1 | 0.075 g/L | Corriente [gaulss]

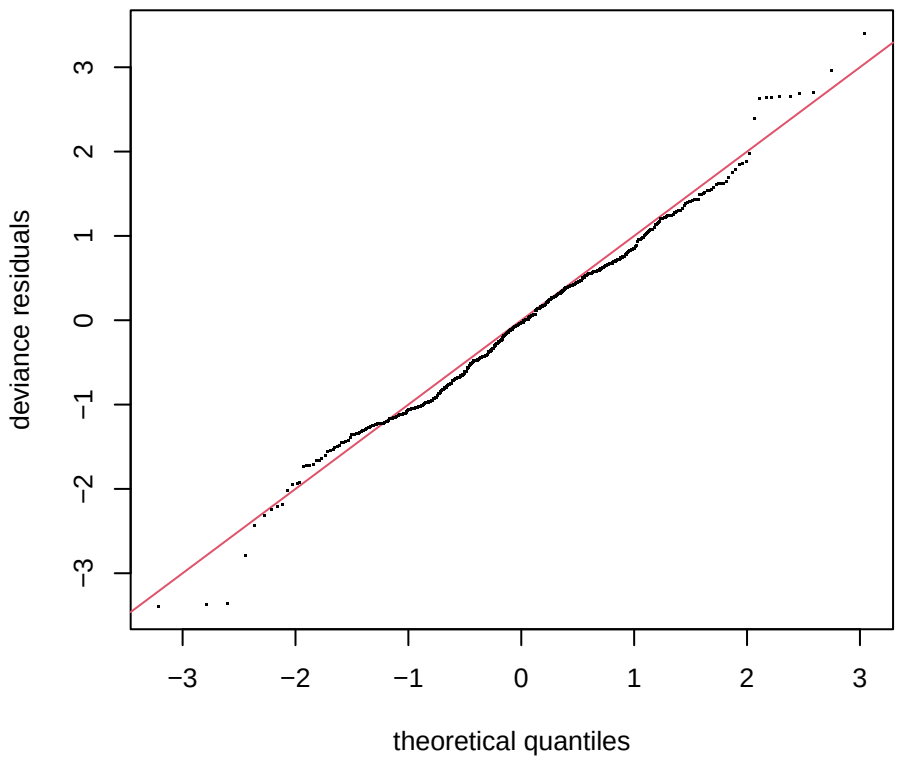

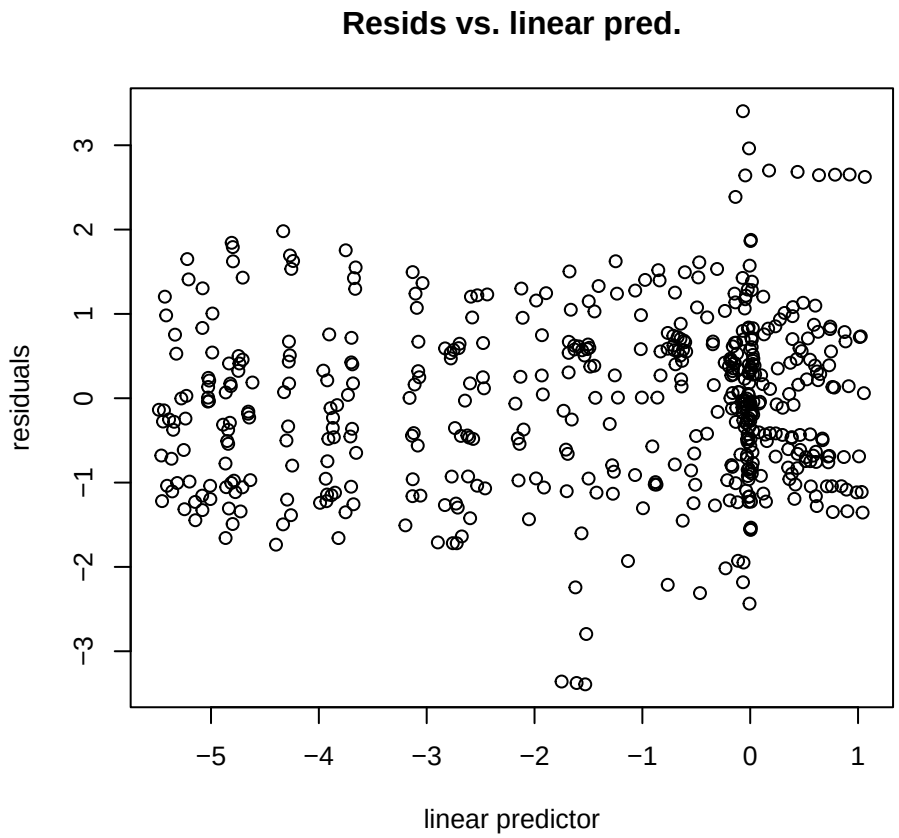

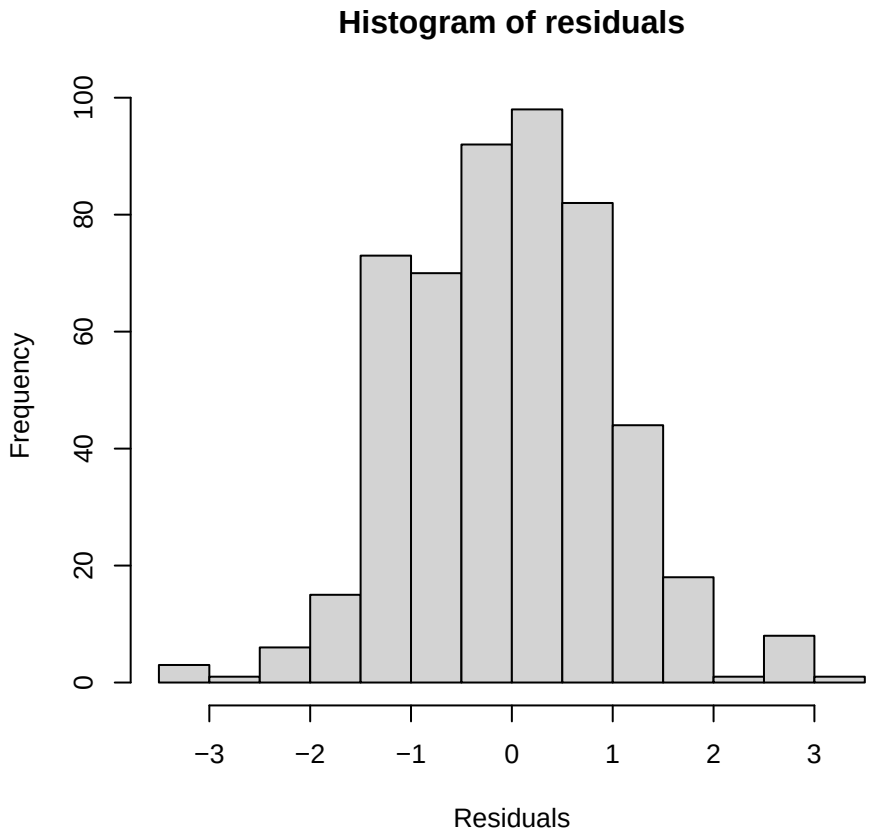

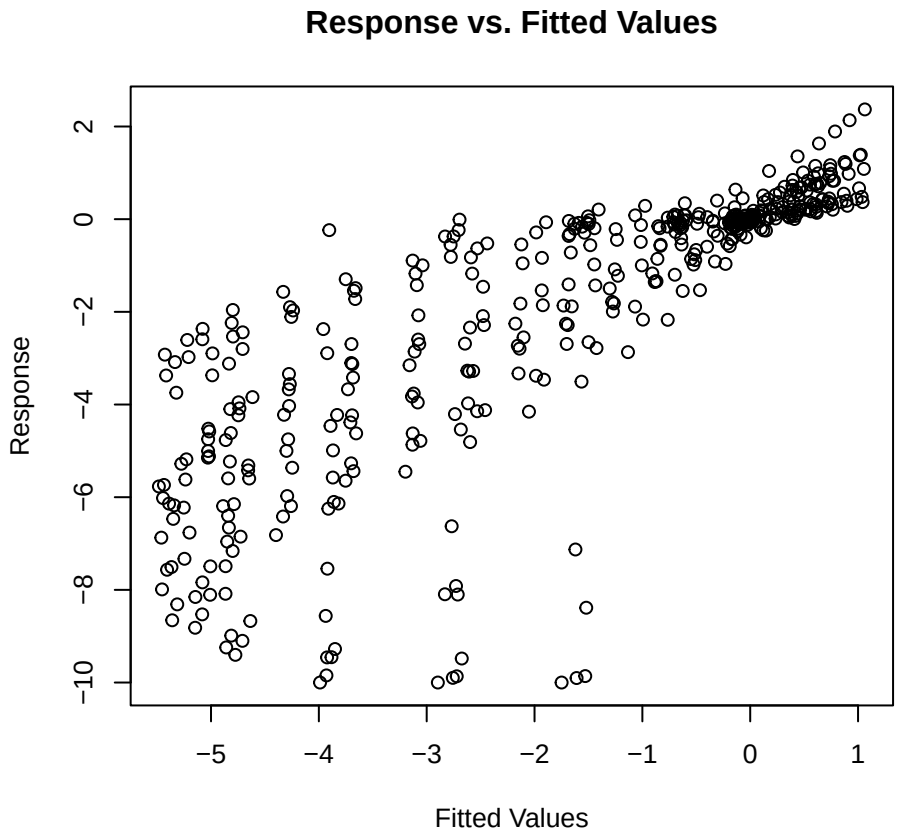

BgNav1 | 0.075 g/L | Corriente [gaussian (emmeans)]

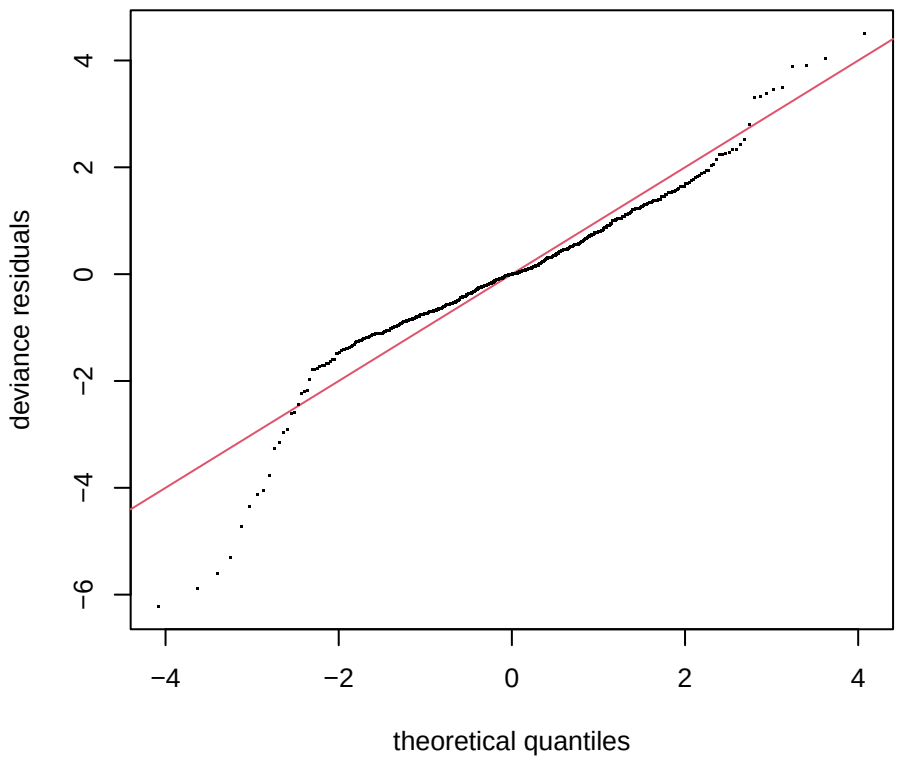

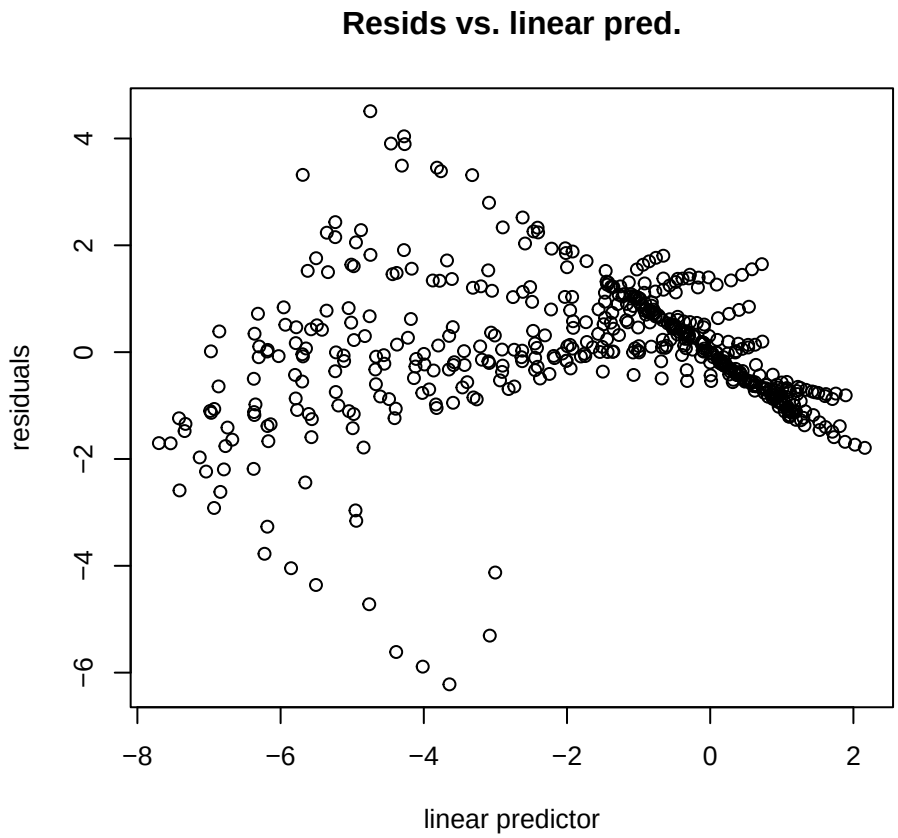

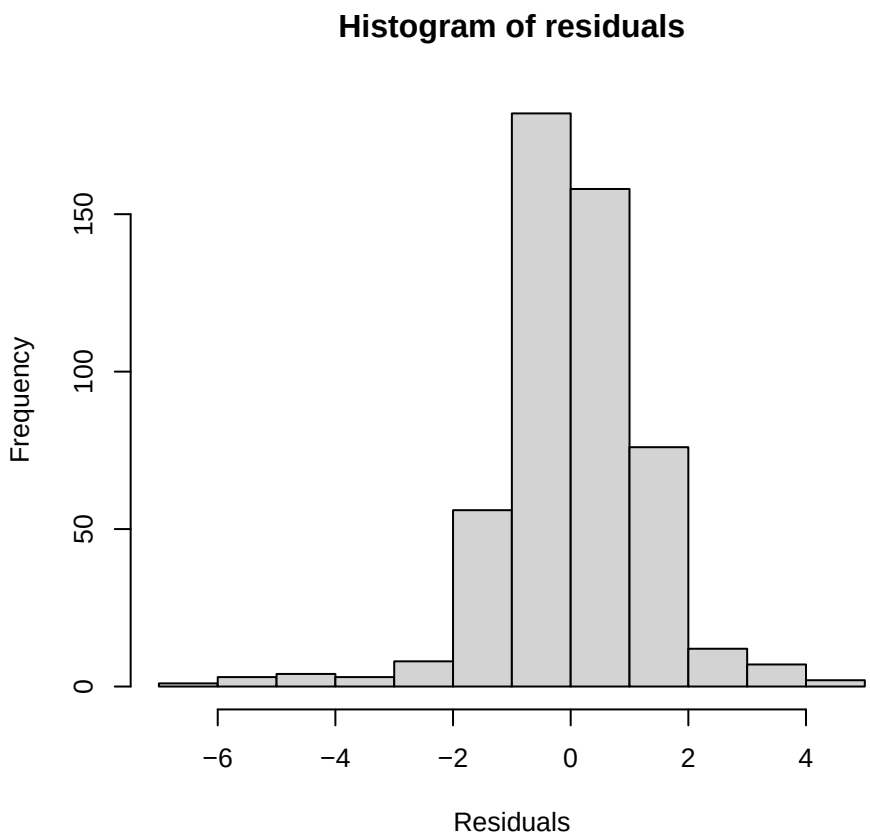

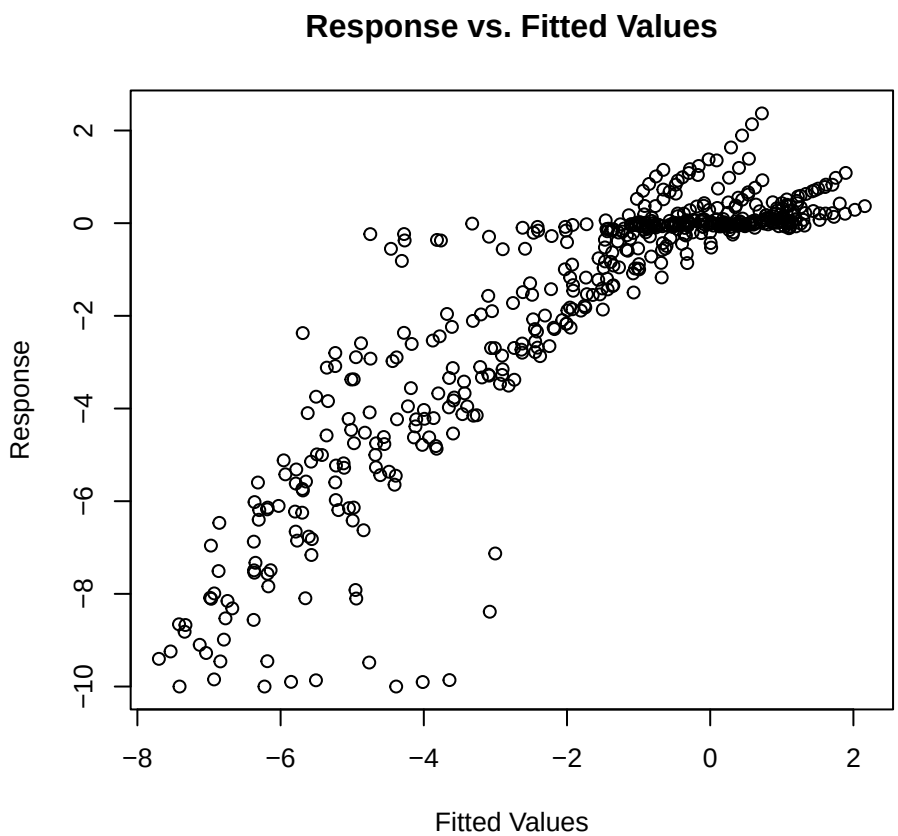

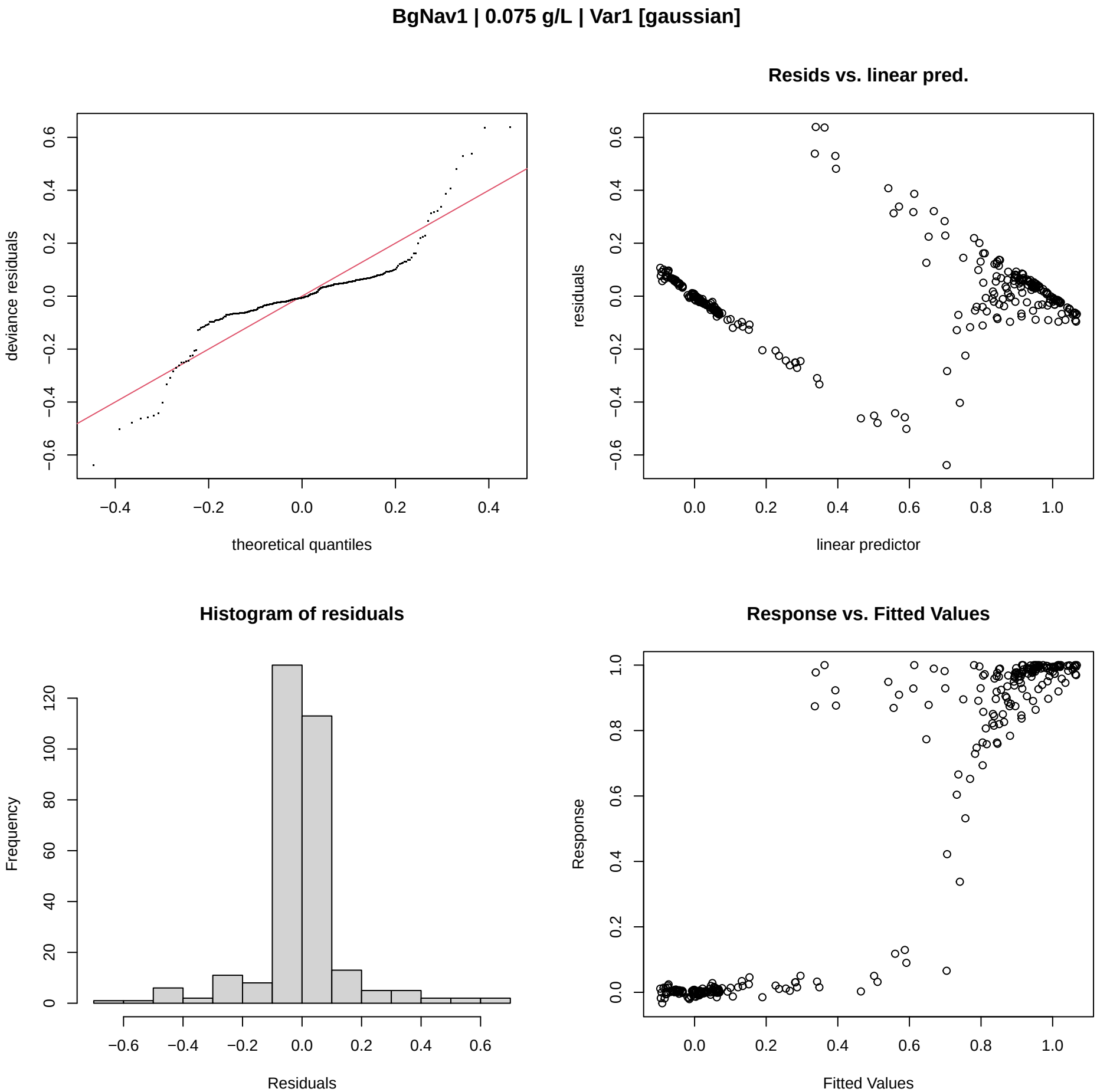
BgNav1 | 0.075 g/L | Var1 [gaussian]
deviance residuals
theoretical quantiles
Resids vs. linear pred.
residuals
linear predictor
Histogram of residuals
Frequency
Residuals
Response vs. Fitted Values
Response
Fitted Values

BgNav1 | 0.075 g/L | Var2 [gaussian]

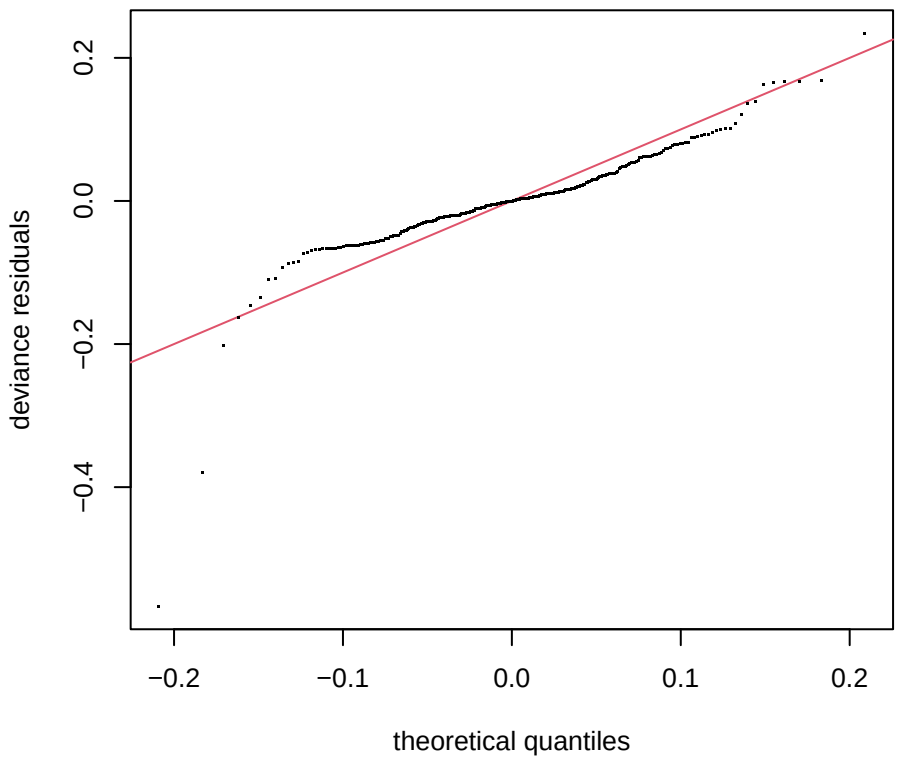

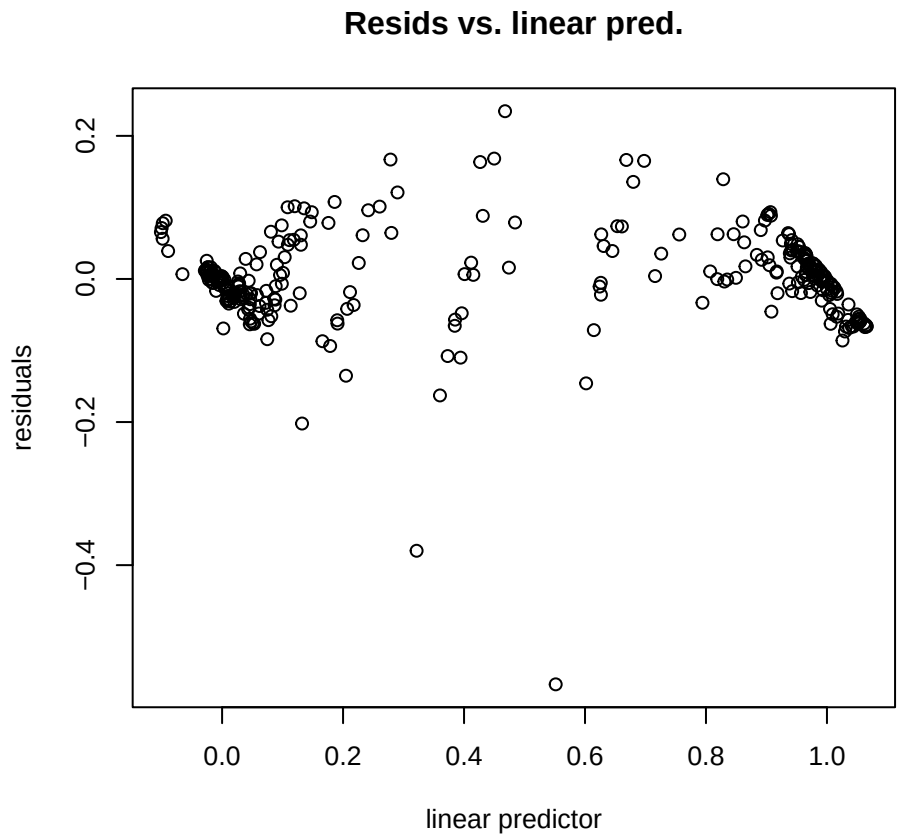

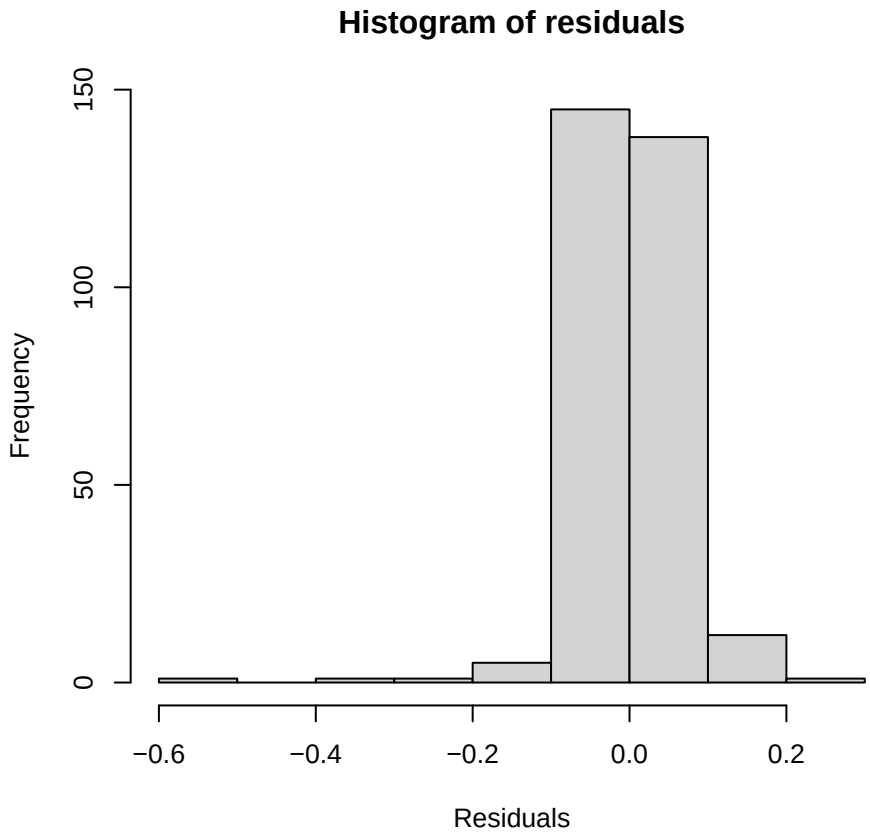

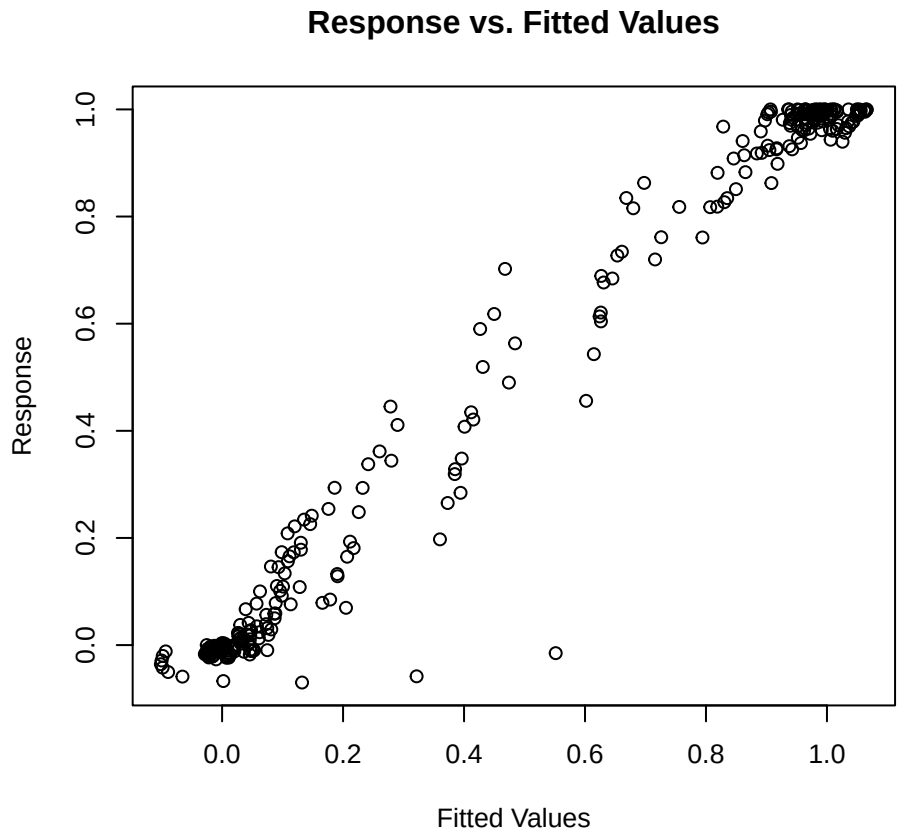

BgNav1 | 0.150 g/L | Corriente [gaulss]

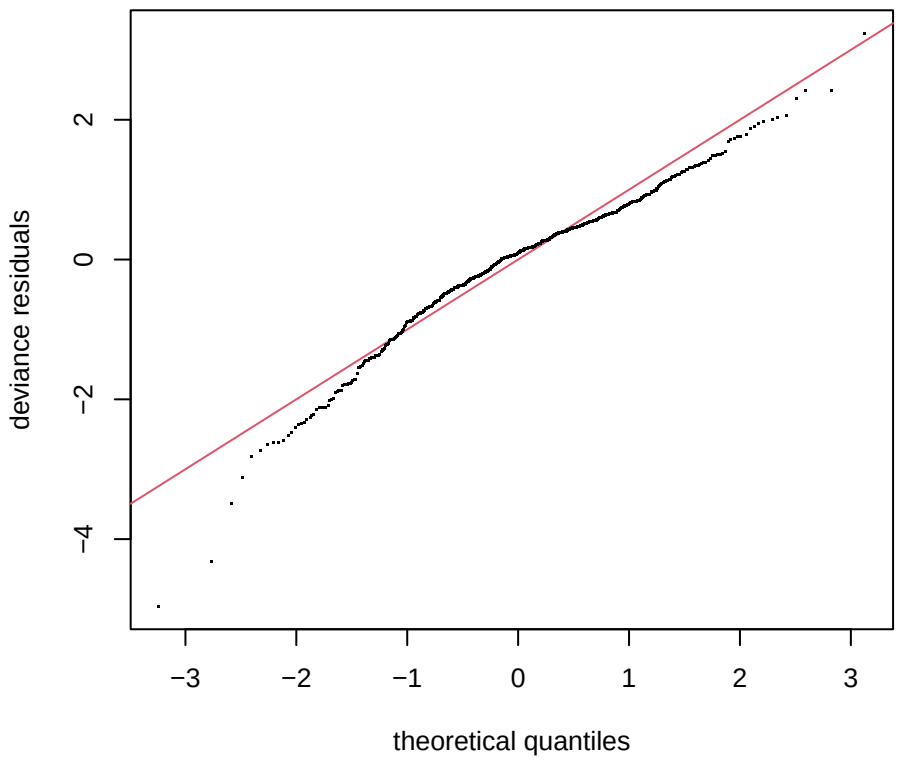

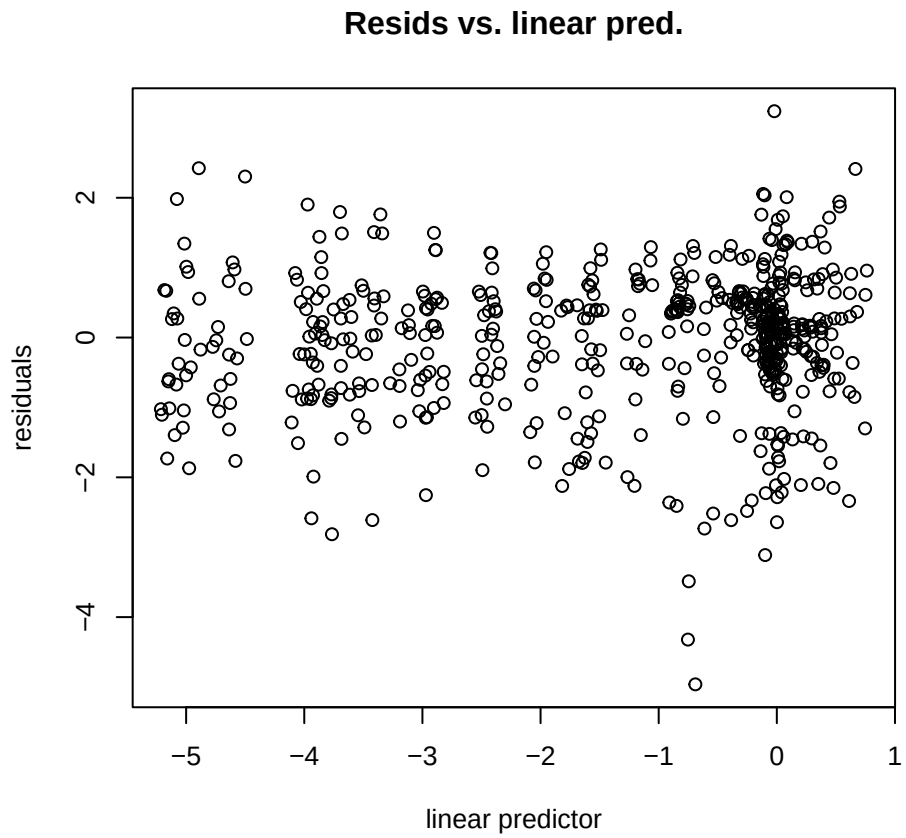

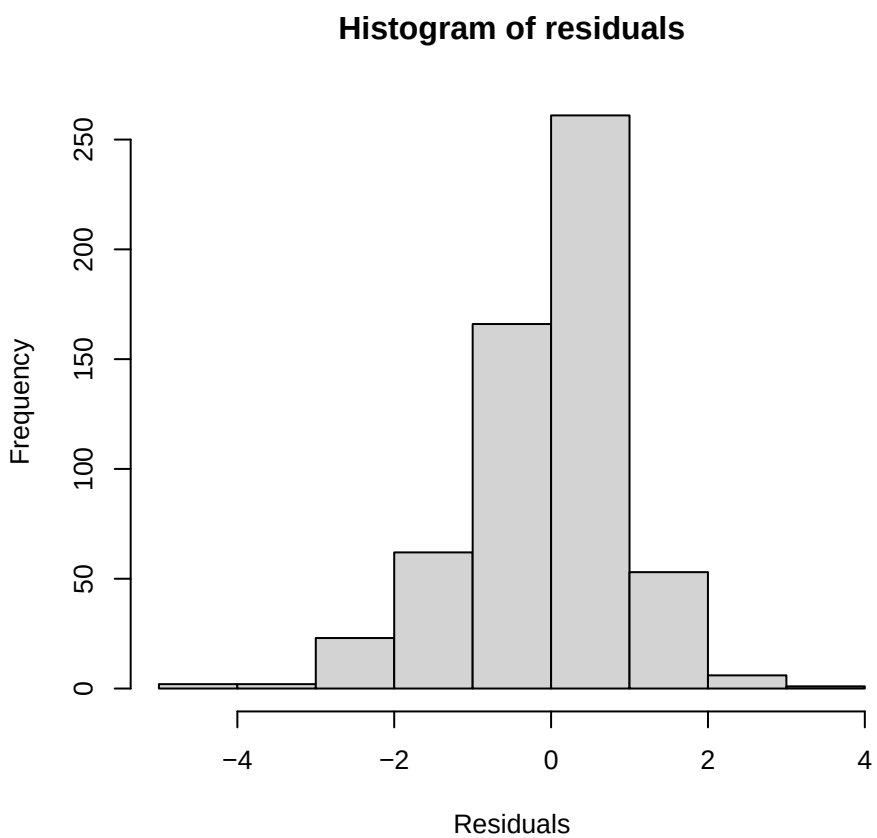

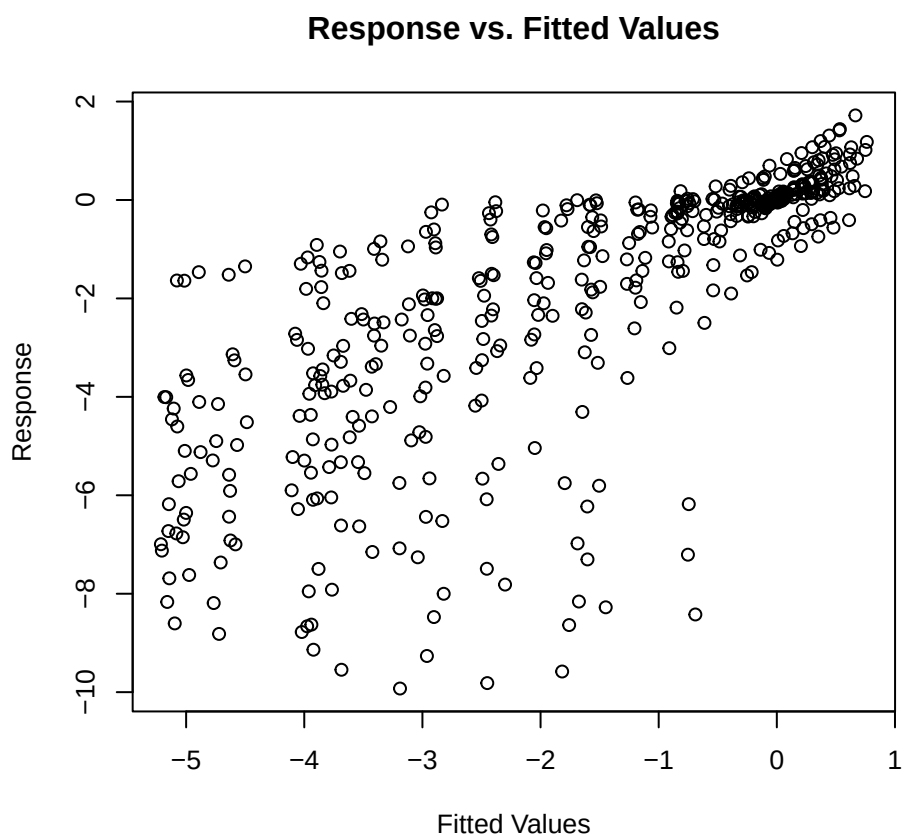

BgNav1 | 0.150 g/L | Corriente [gaussian (emmeans)]

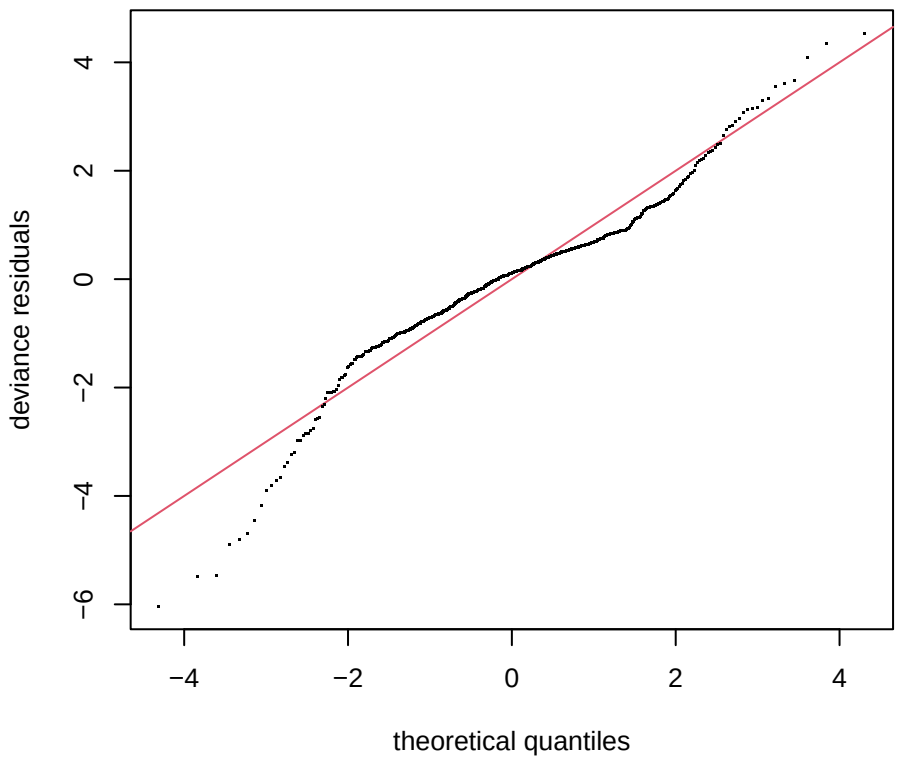

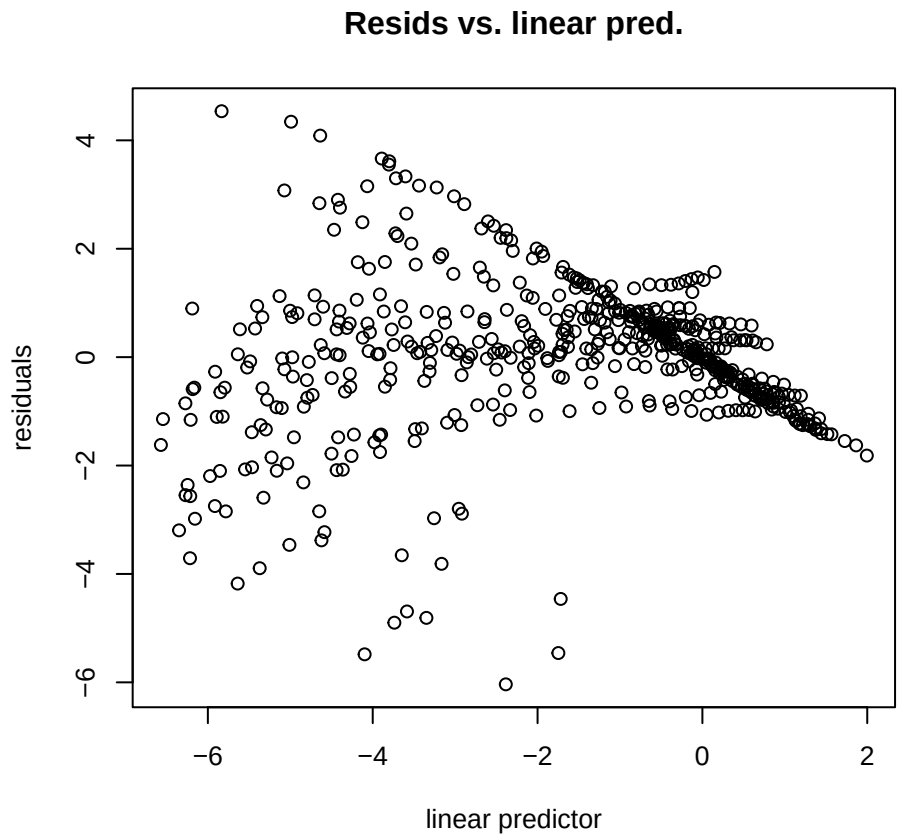

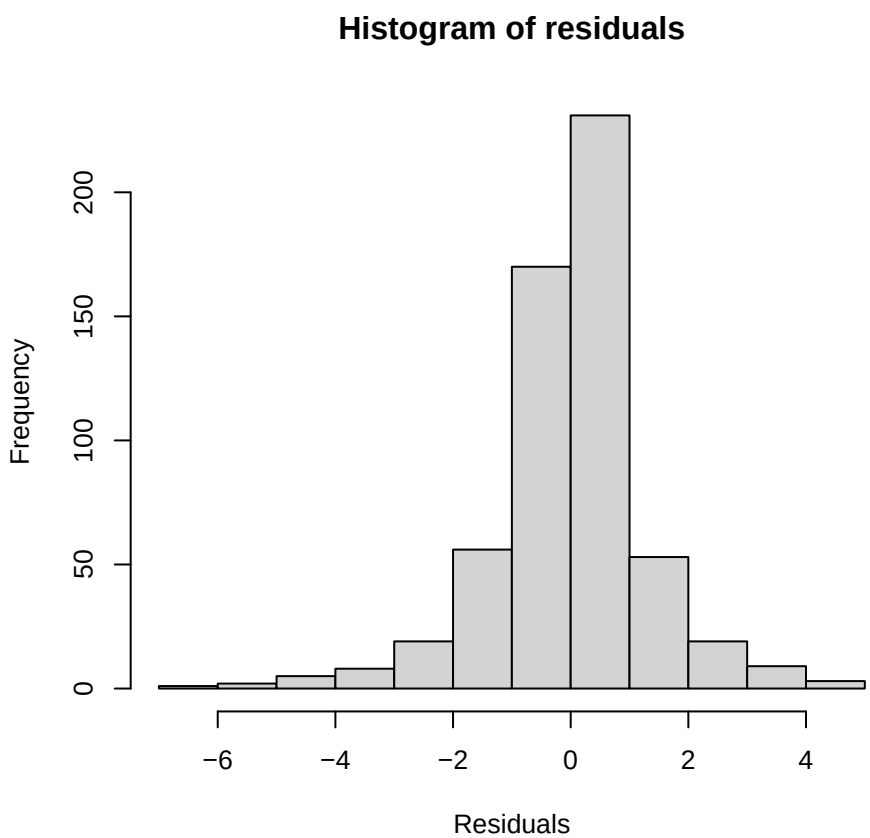

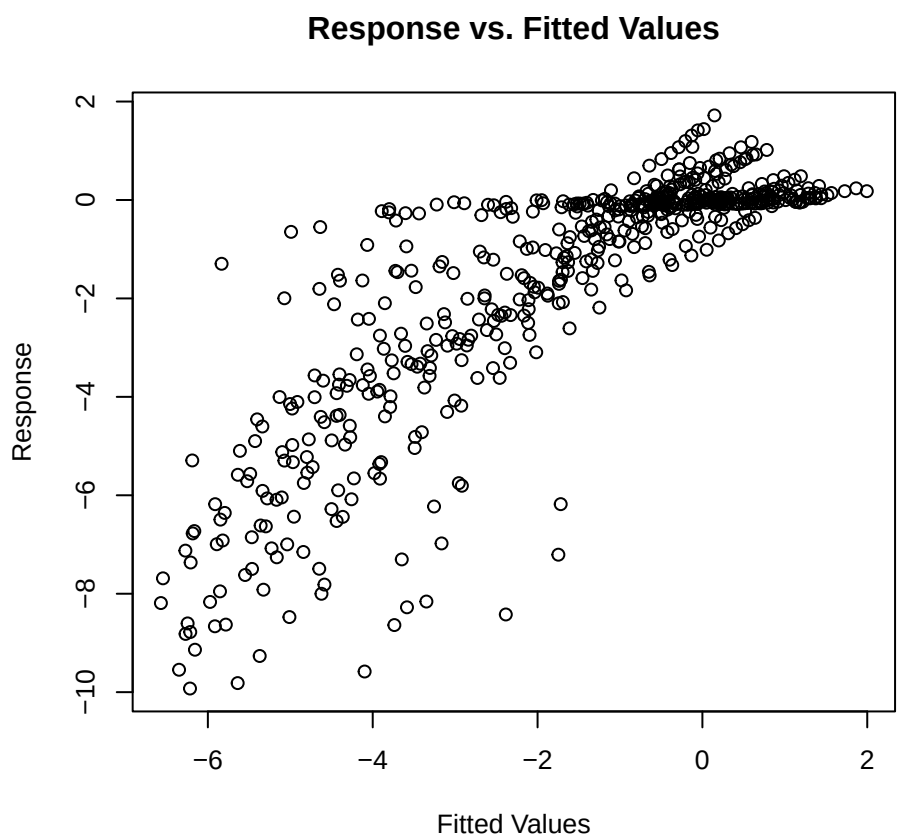

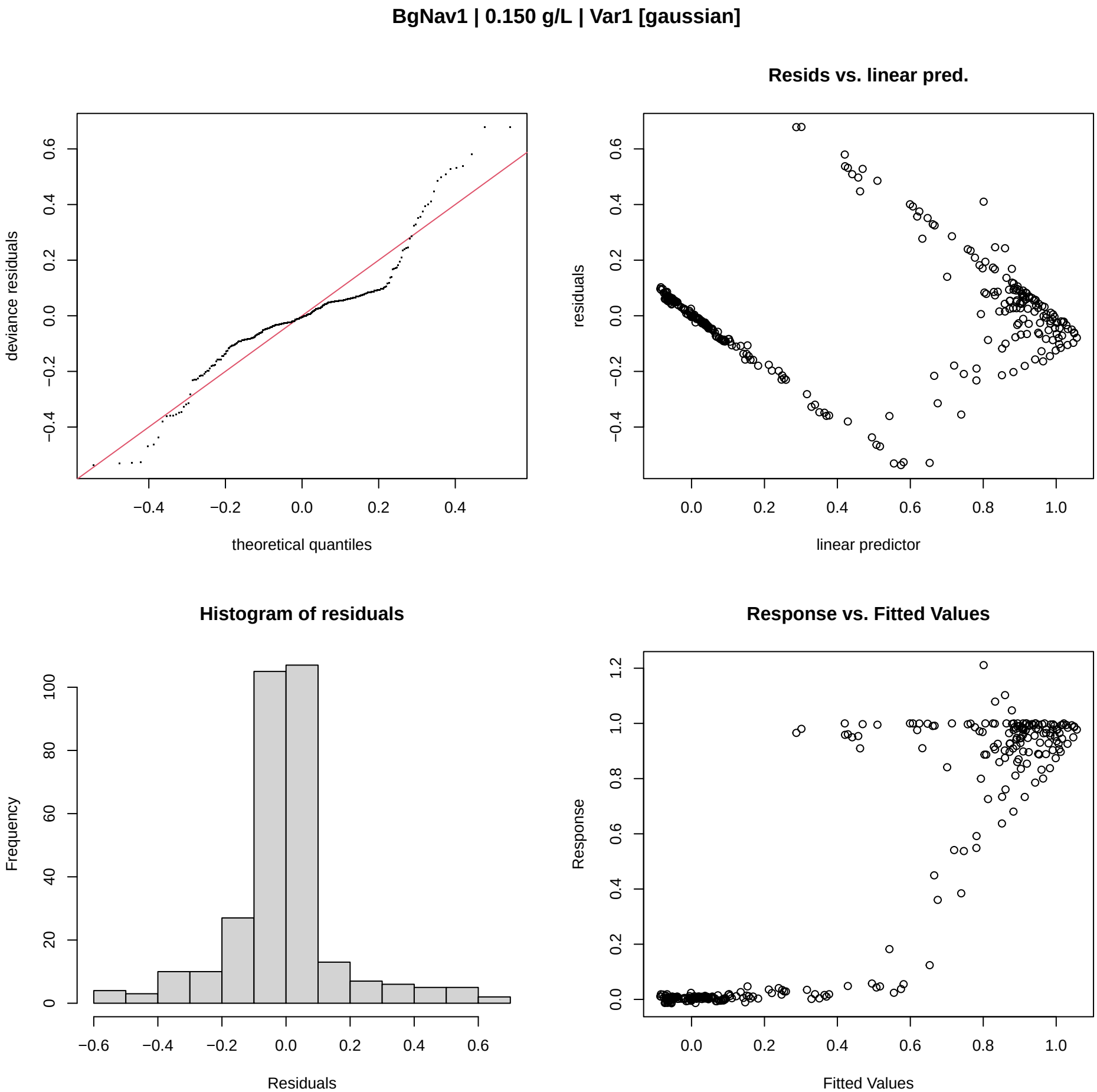
BgNav1 | 0.150 g/L | Var1 [gaussian]
deviance residuals
theoretical quantiles
Resids vs. linear pred.
residuals
linear predictor
Histogram of residuals
Frequency
Residuals
Response vs. Fitted Values
Response
Fitted Values

BgNav1 | 0.150 g/L | Var2 [gaussian]

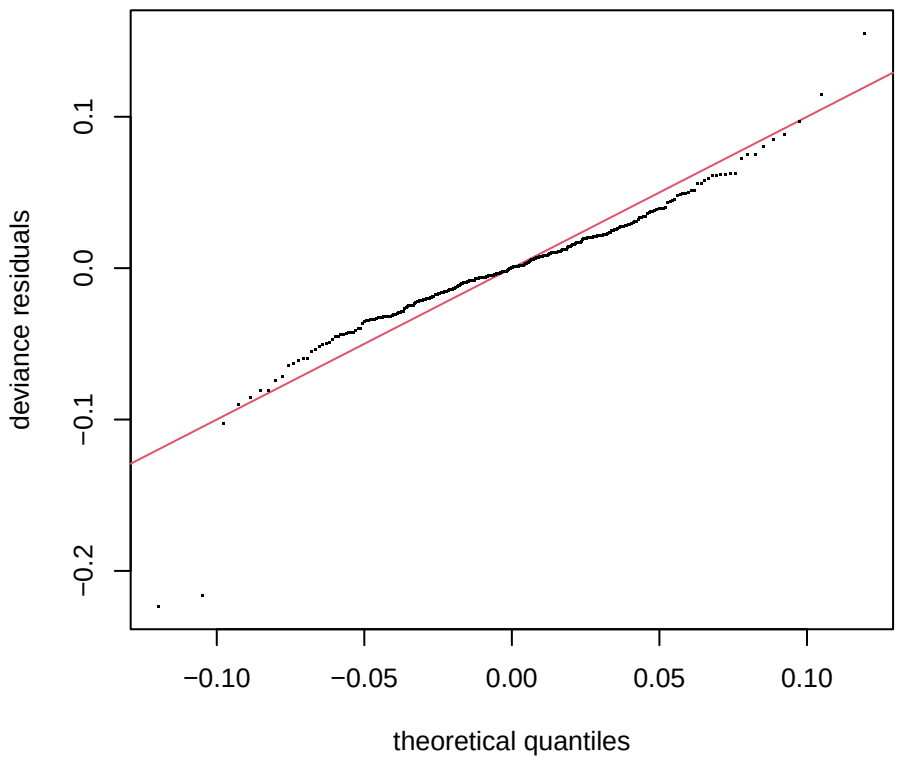

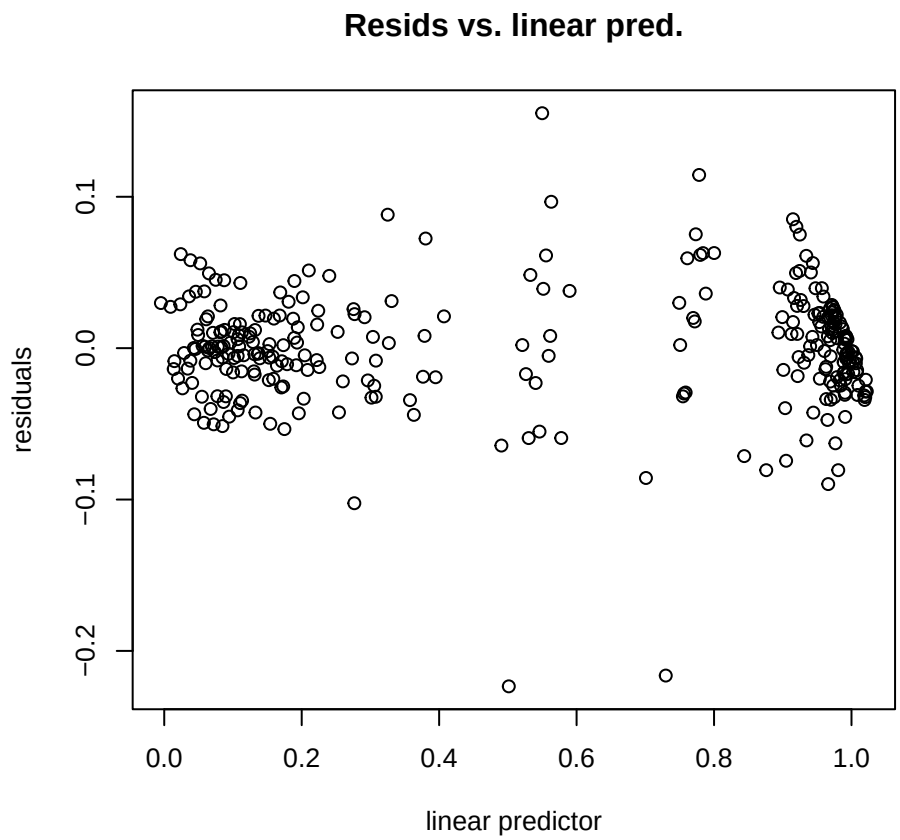

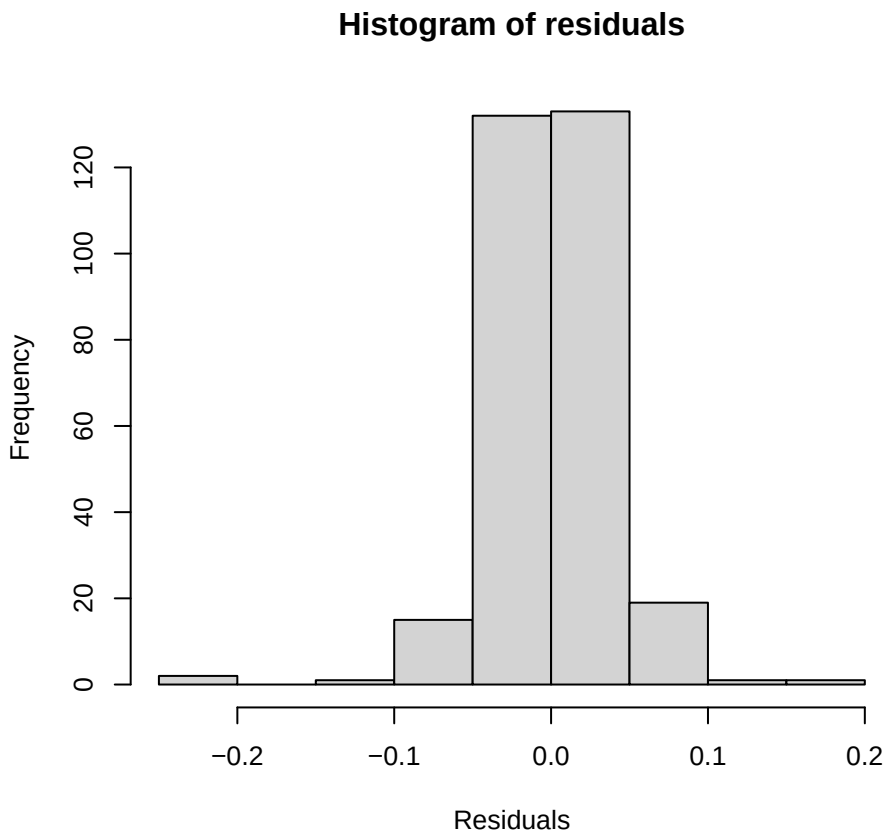

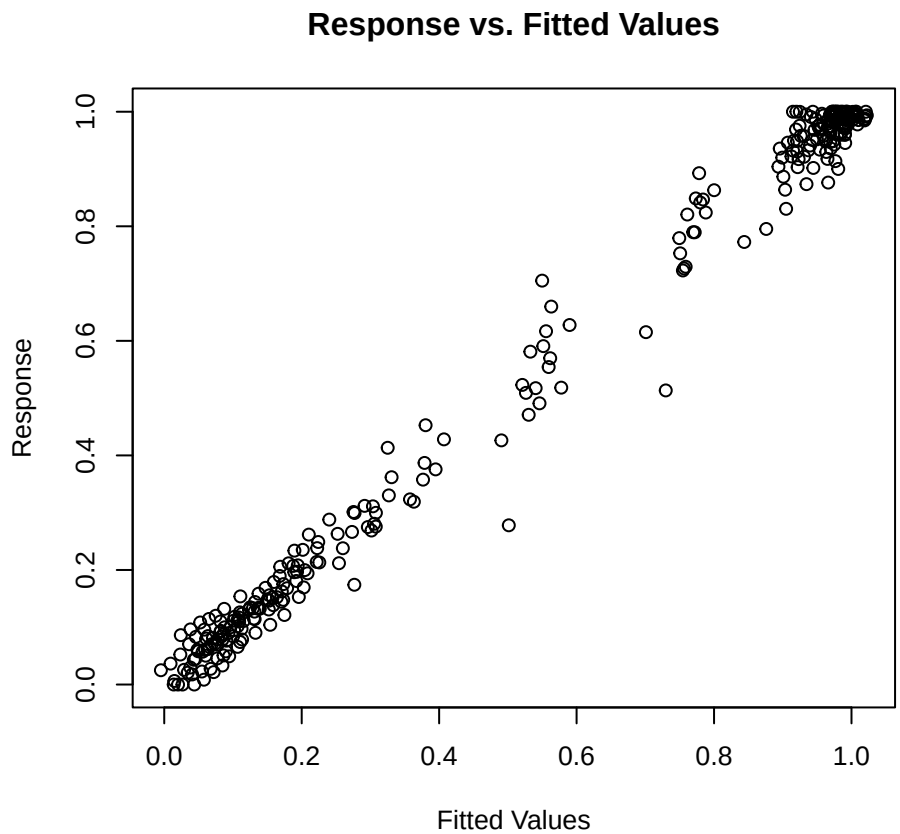

Nav1.2 | 0.075 g/L | Corriente [gaulss]

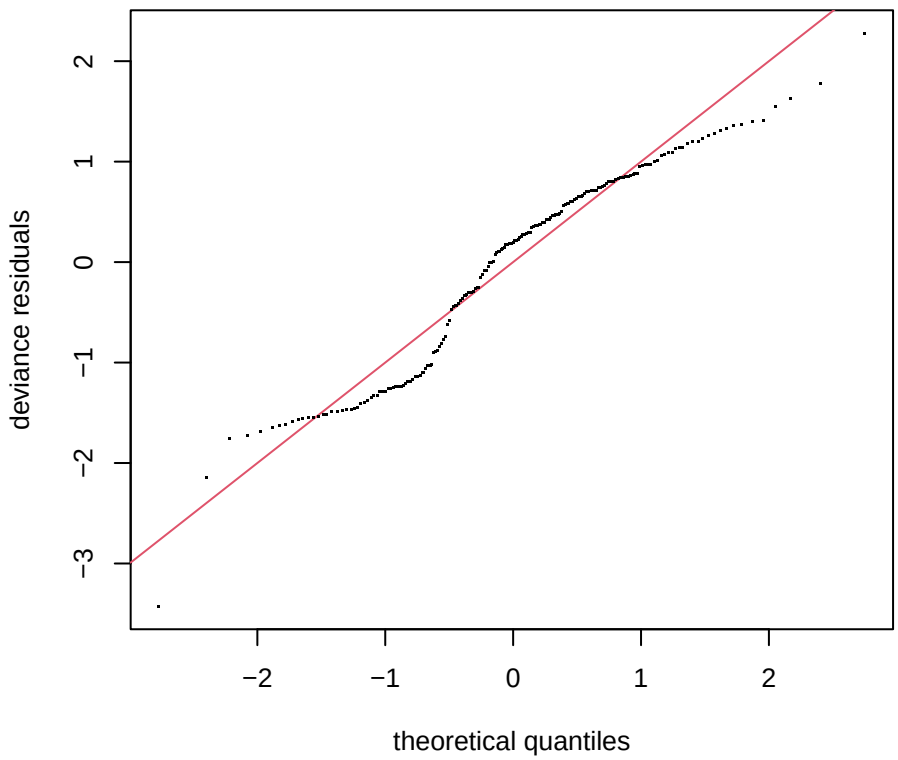

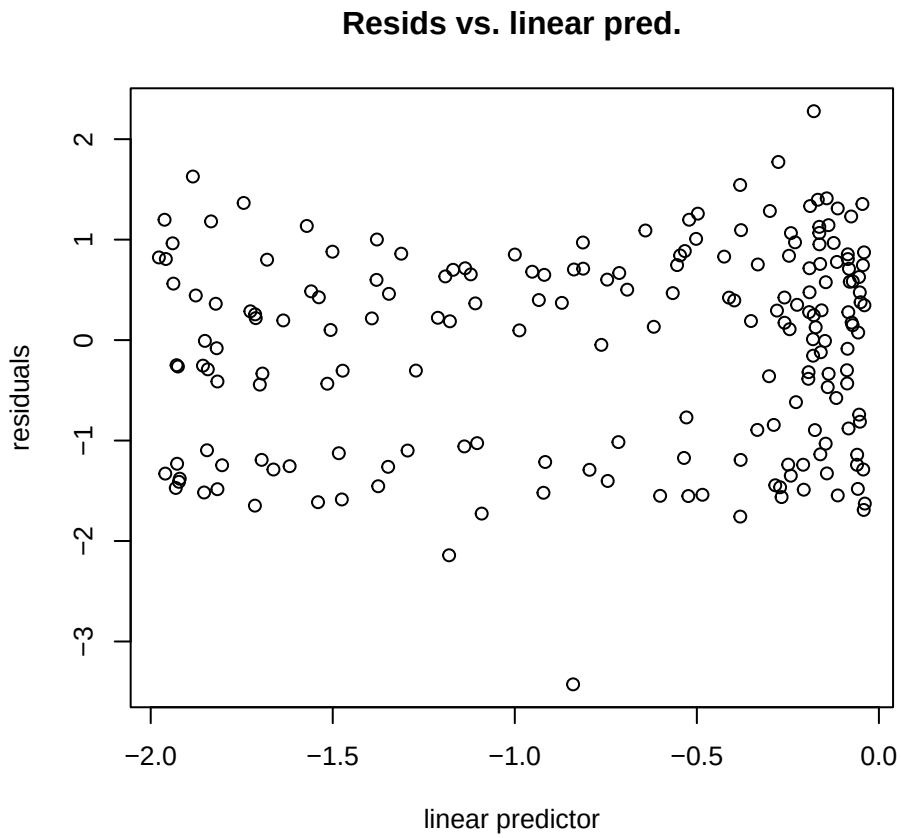

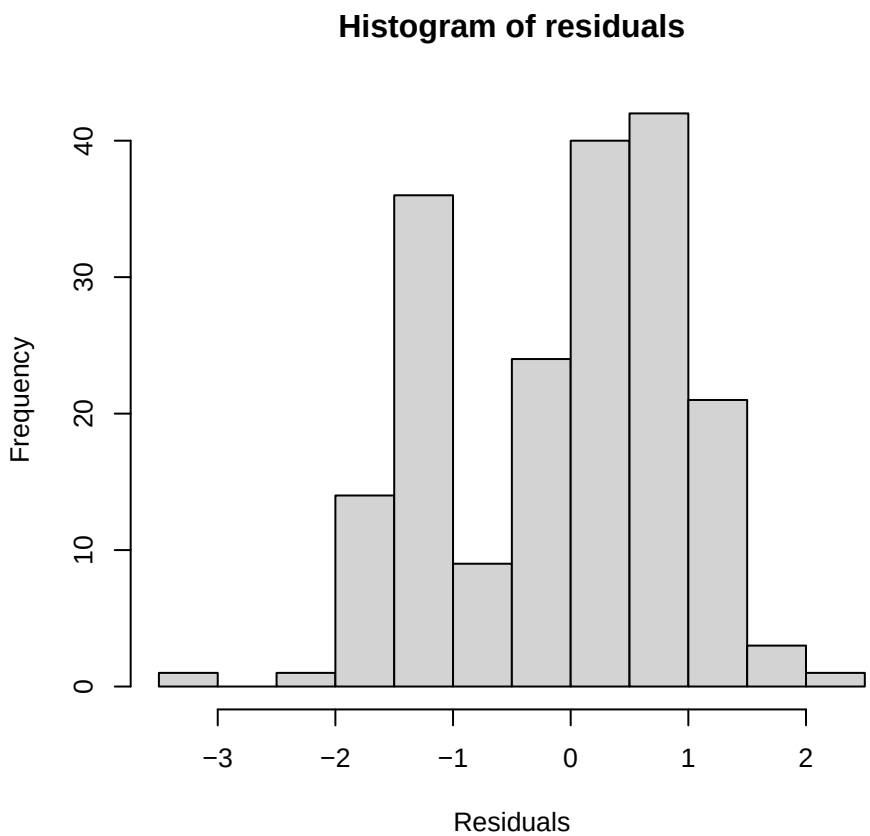

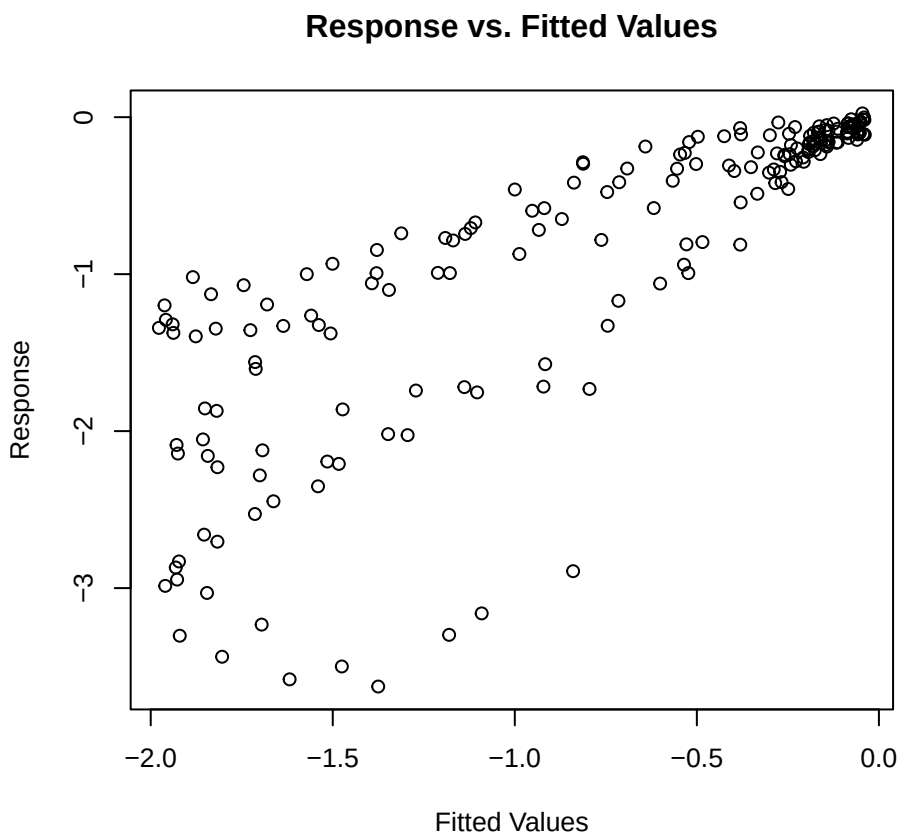

Nav1.2 | 0.075 g/L | Corriente [gaussian (emmeans)]

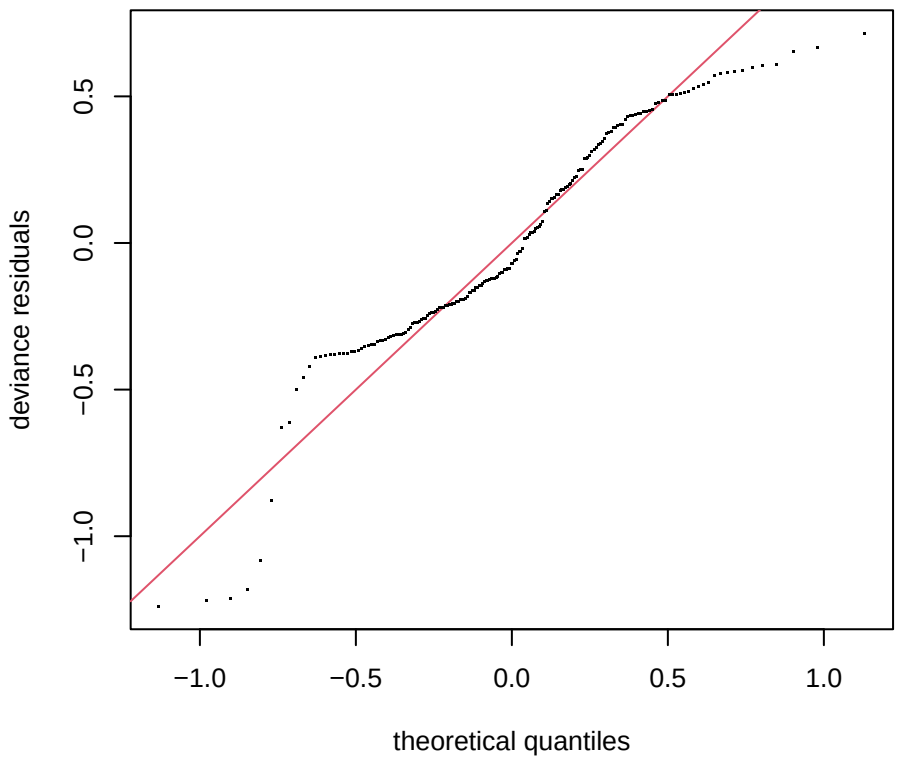

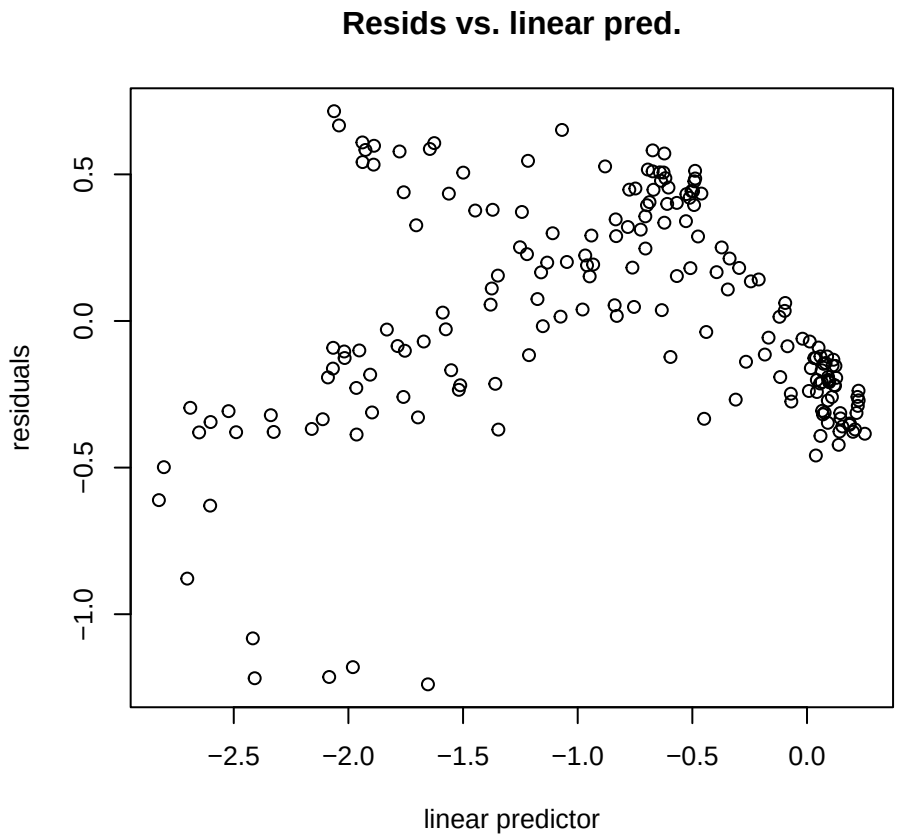

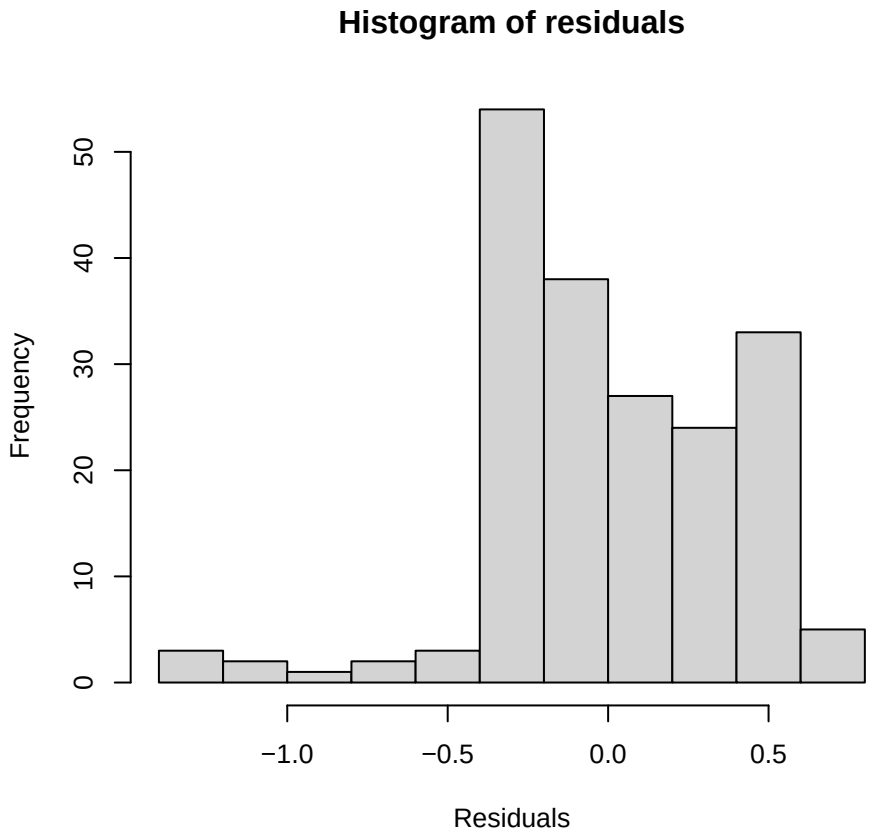

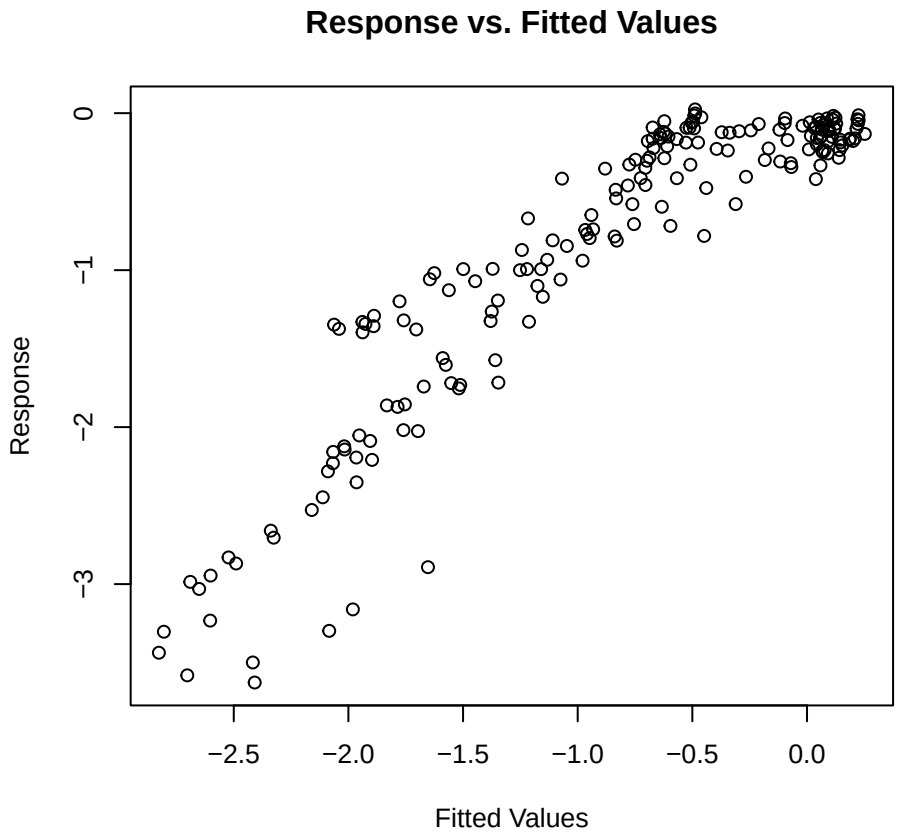

Nav1.2 | 0.150 g/L | Corriente [gaulss]

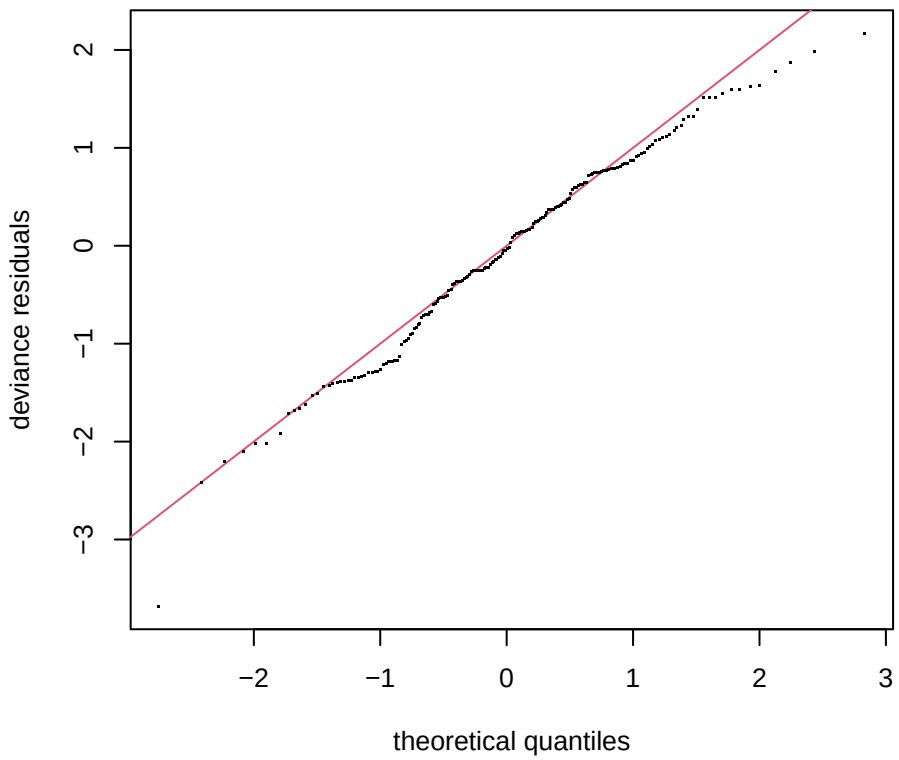

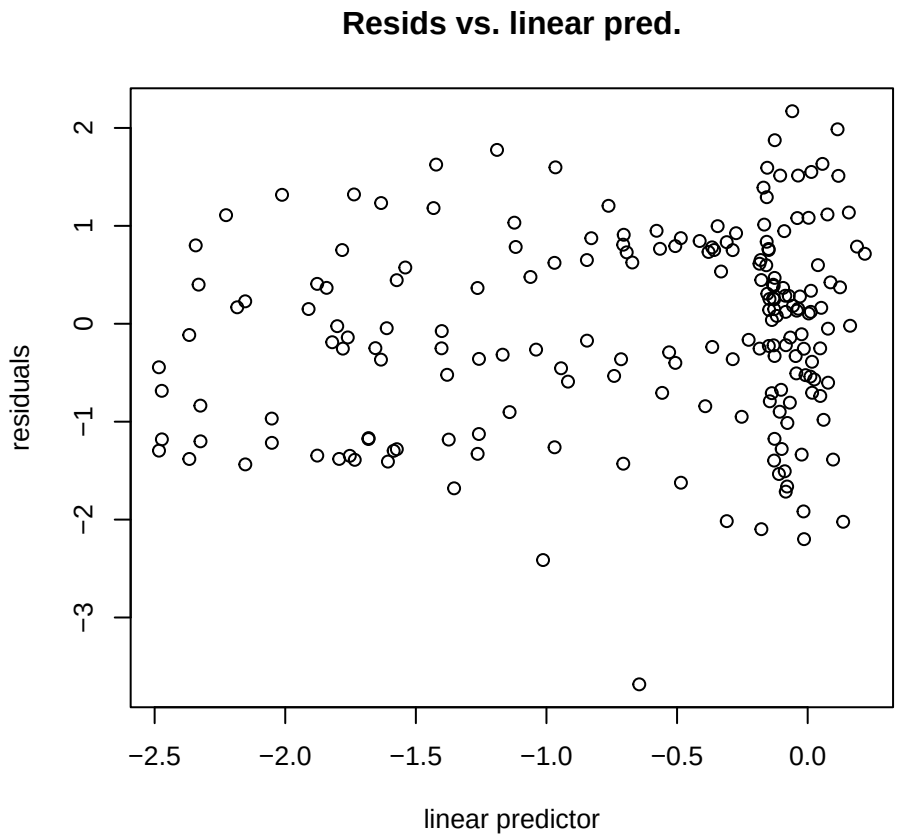

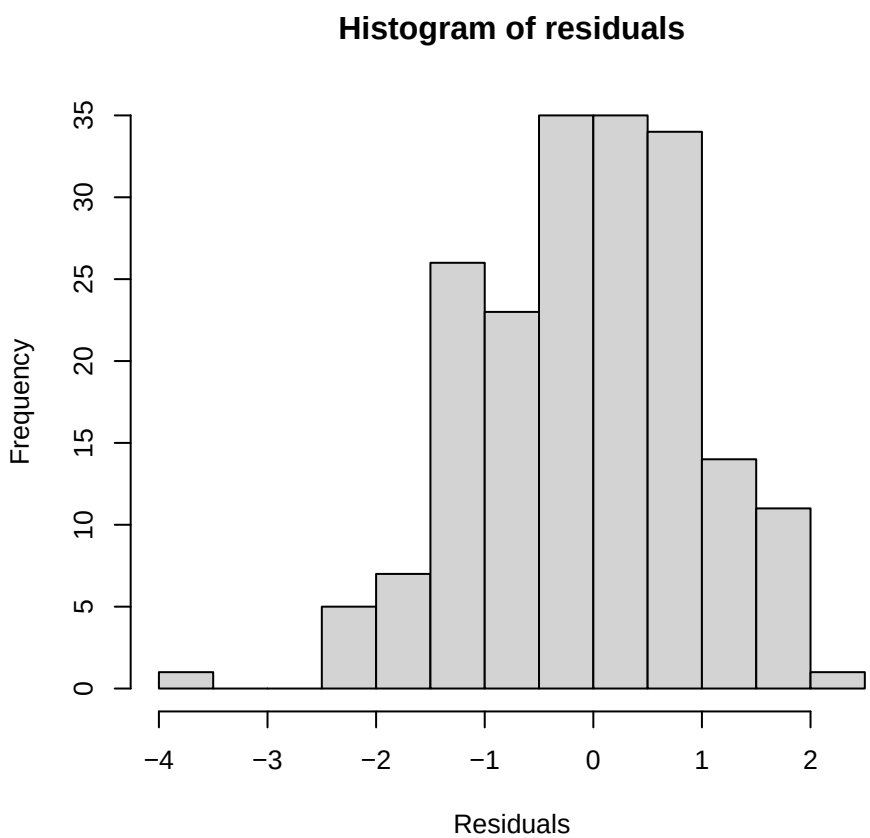

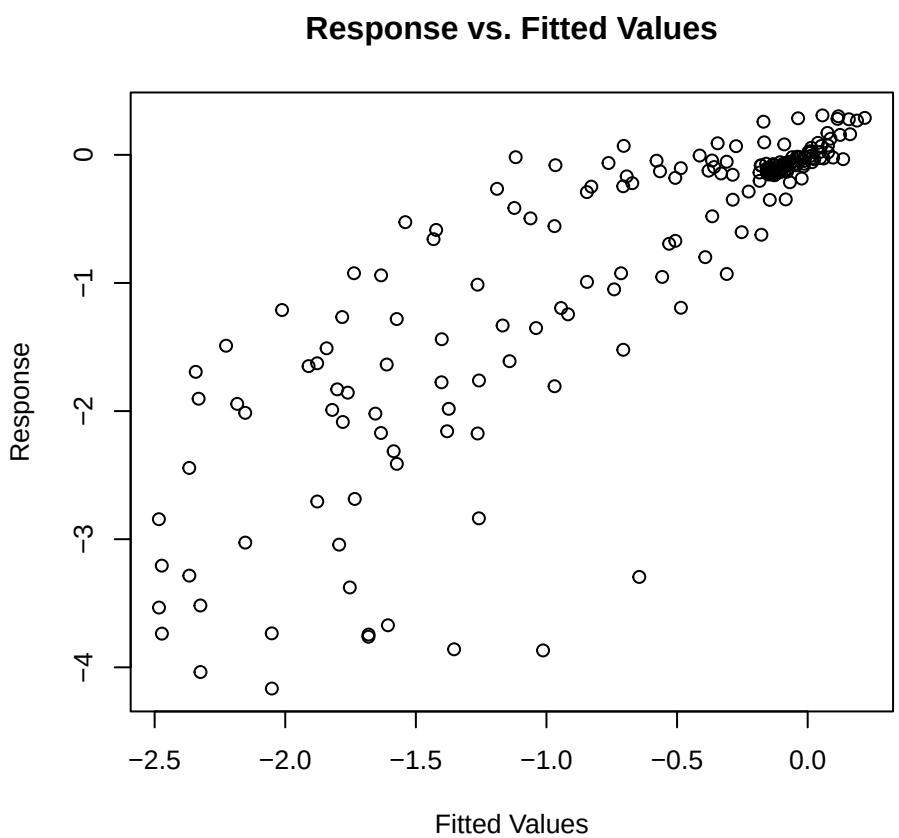

Nav1.2 | 0.150 g/L | Corriente [gaussian (emmeans)]

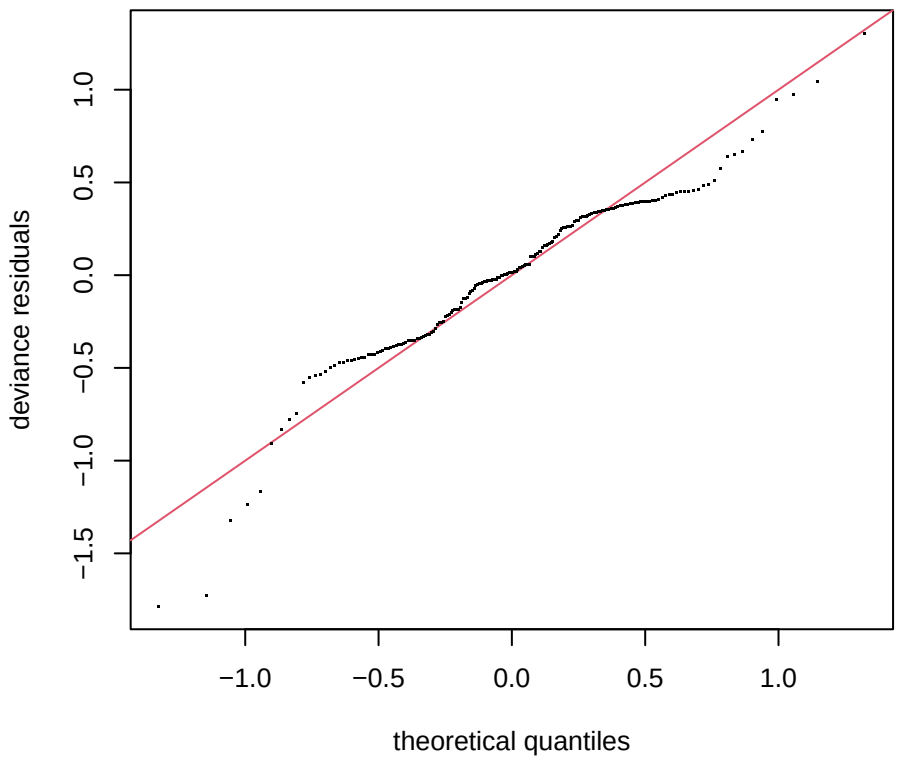

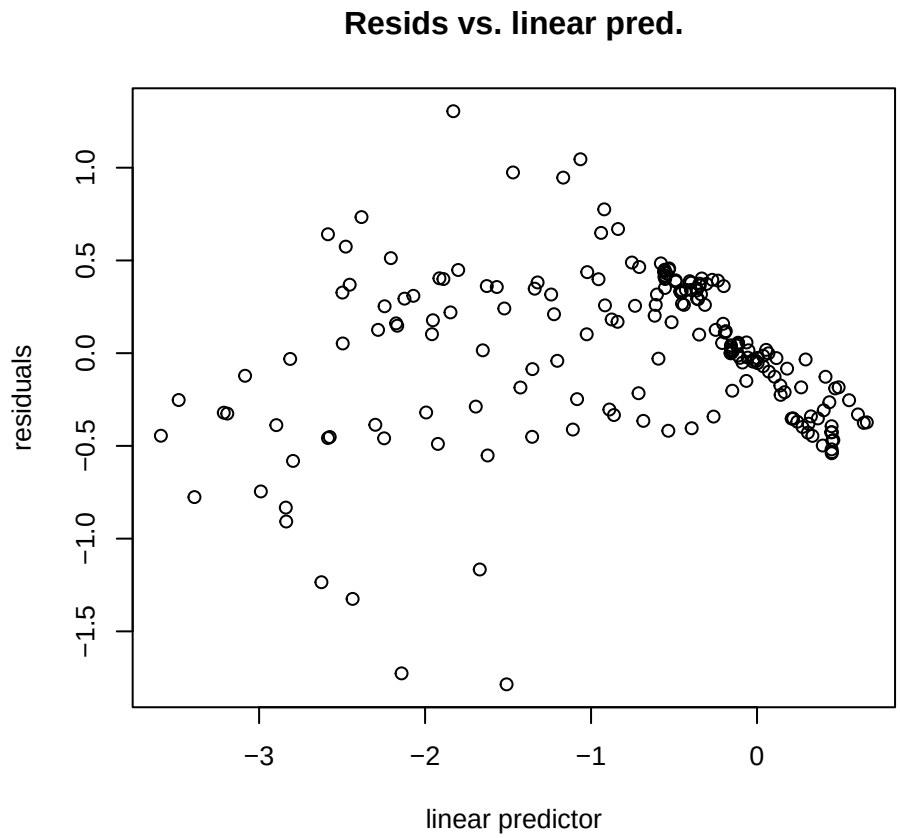

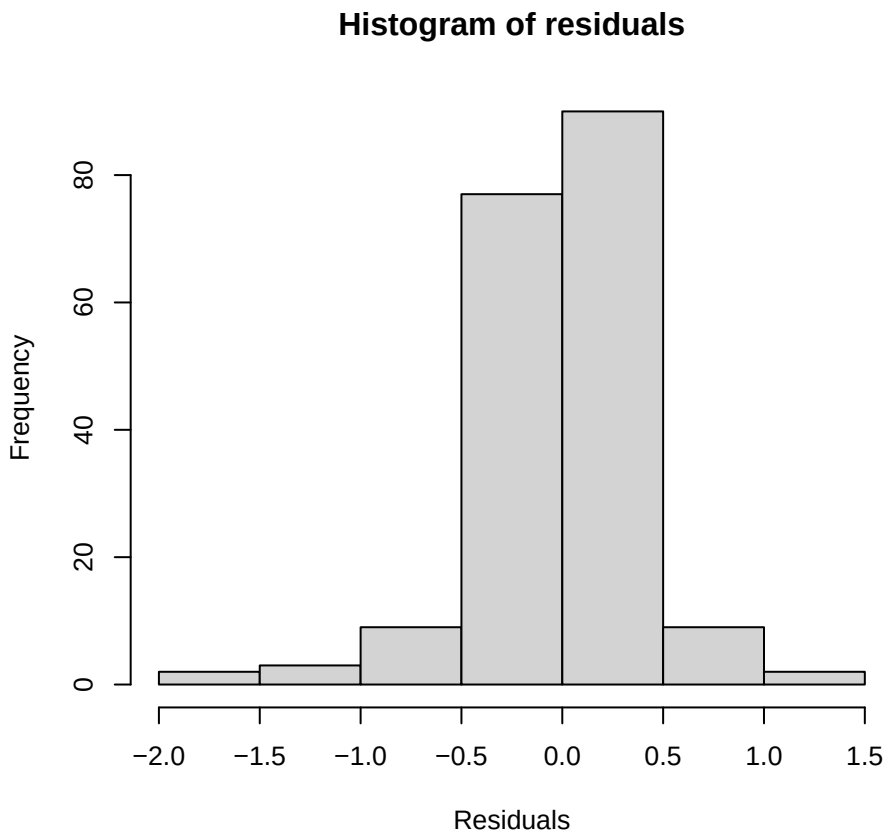

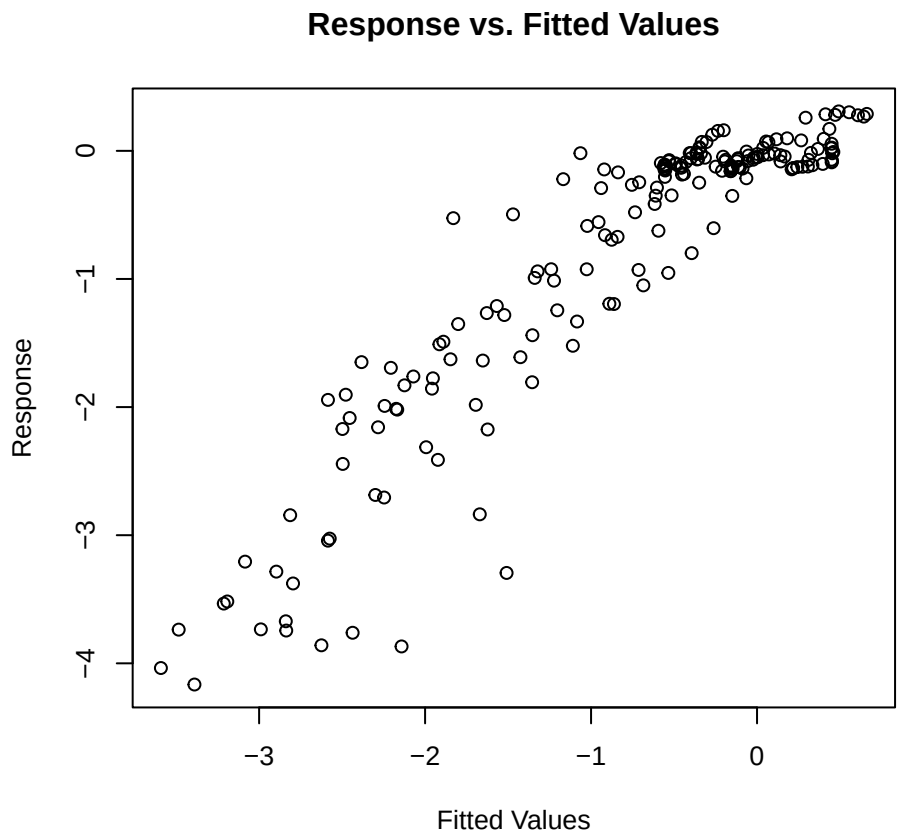

Nav1.2 | 0.150 g/L | Var1 [gaussian]

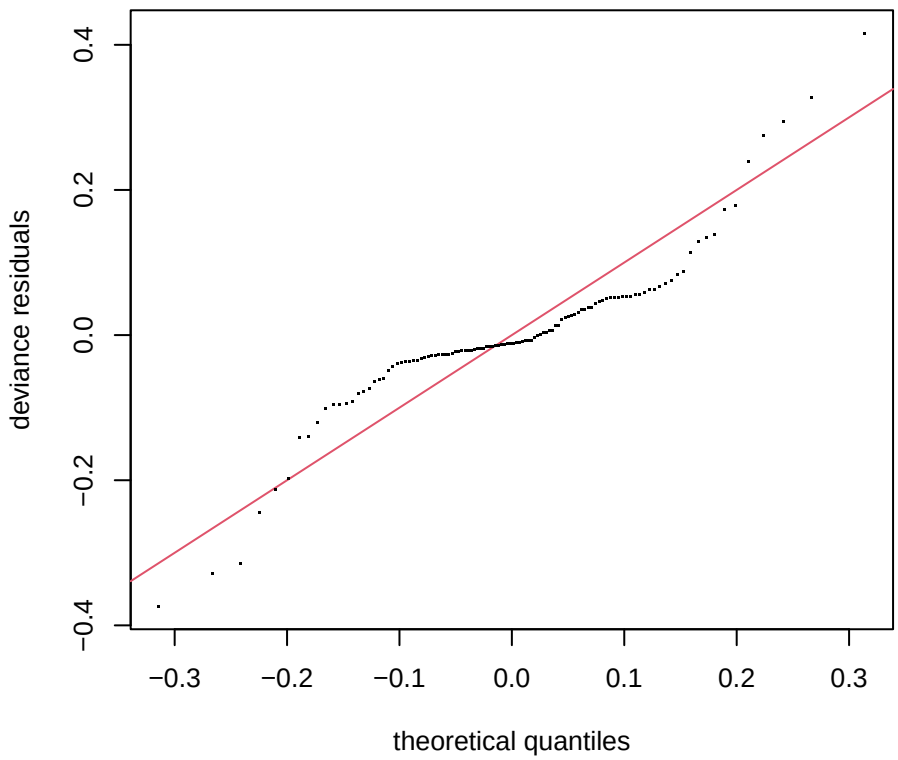

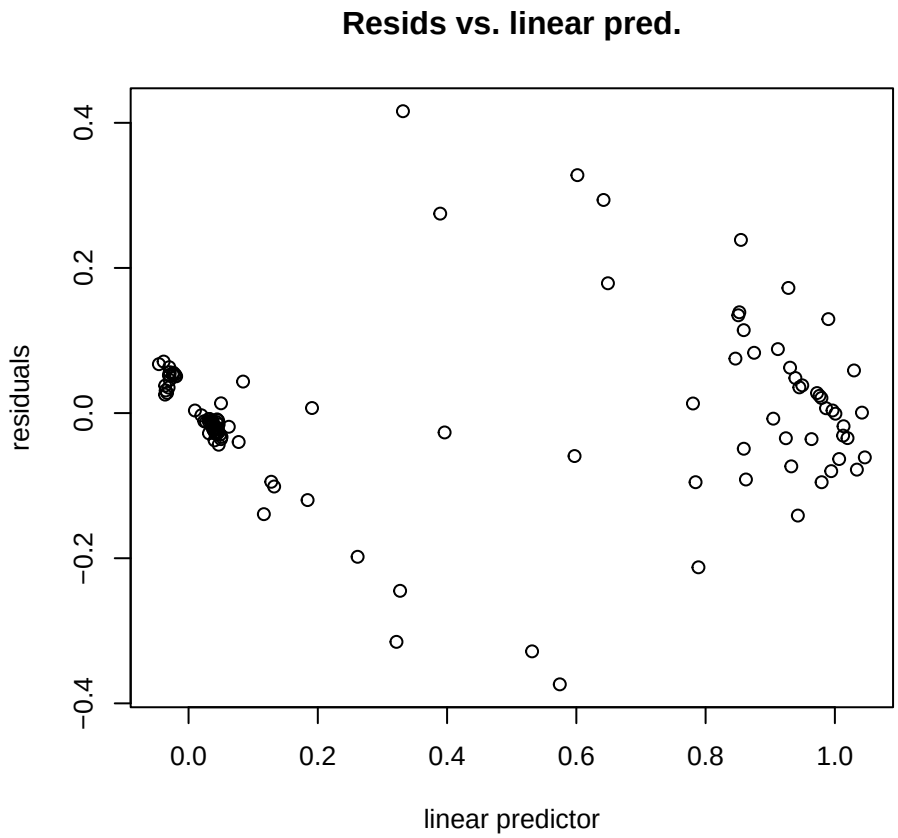

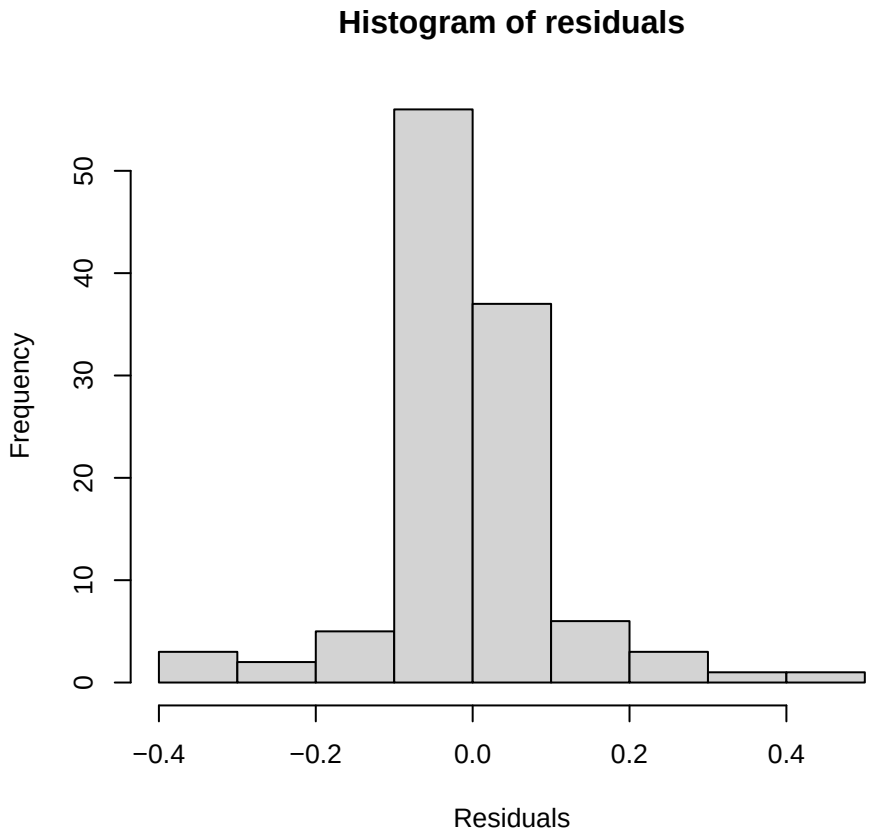

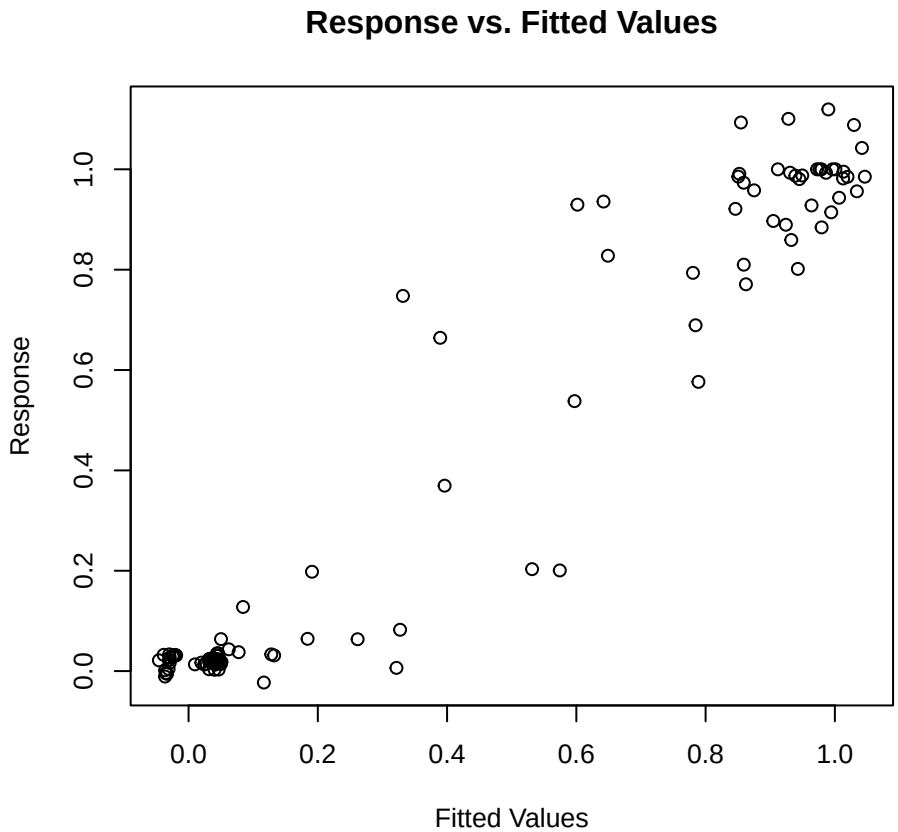

Nav1.2 | 0.150 g/L | Var2 [gaussian]

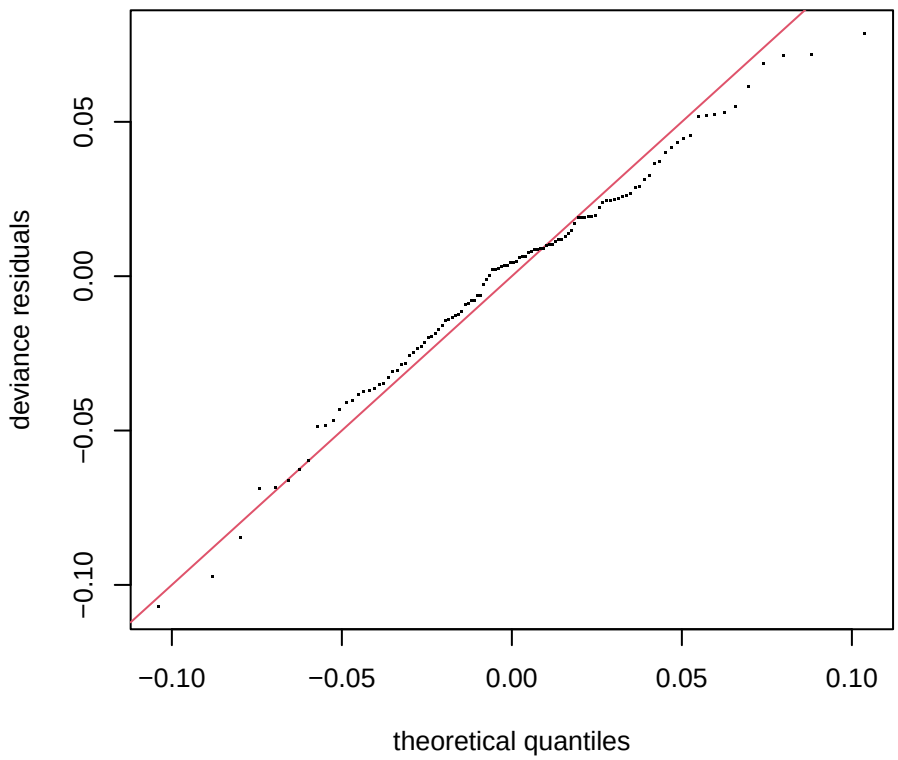

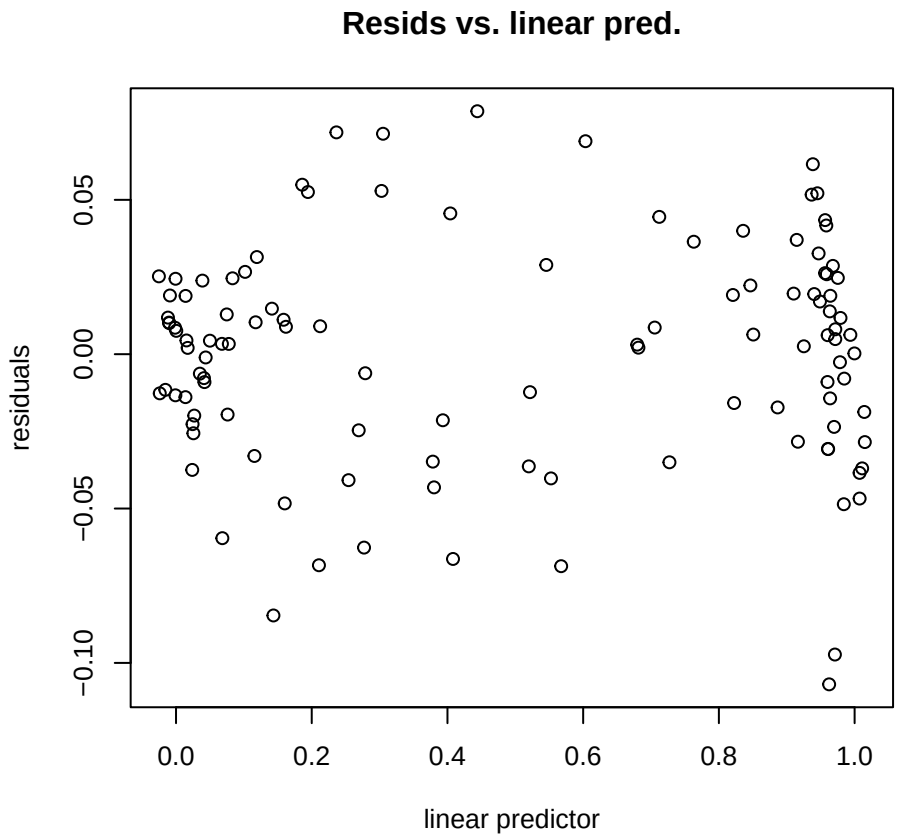

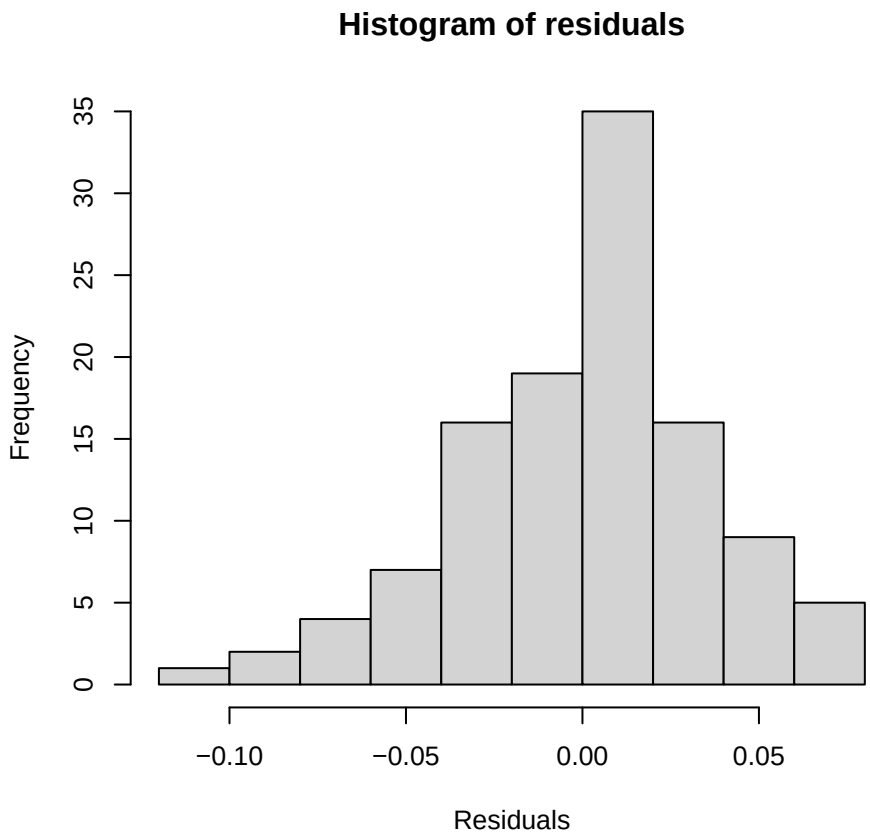

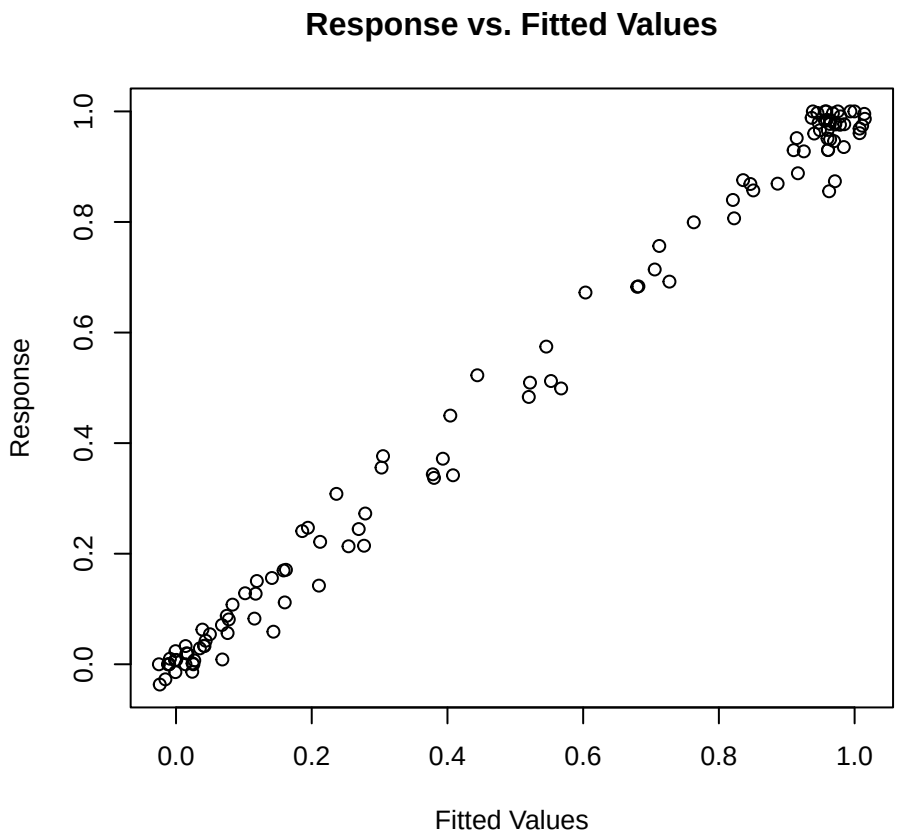

Nav1.4 | 0.075 g/L | Corriente [gaulss]

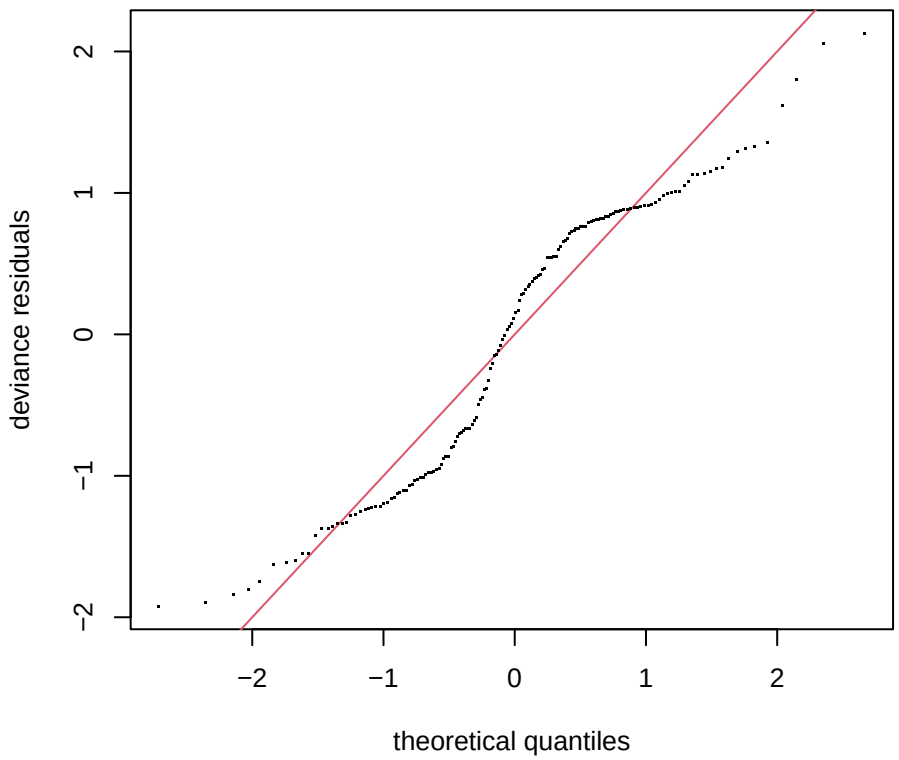

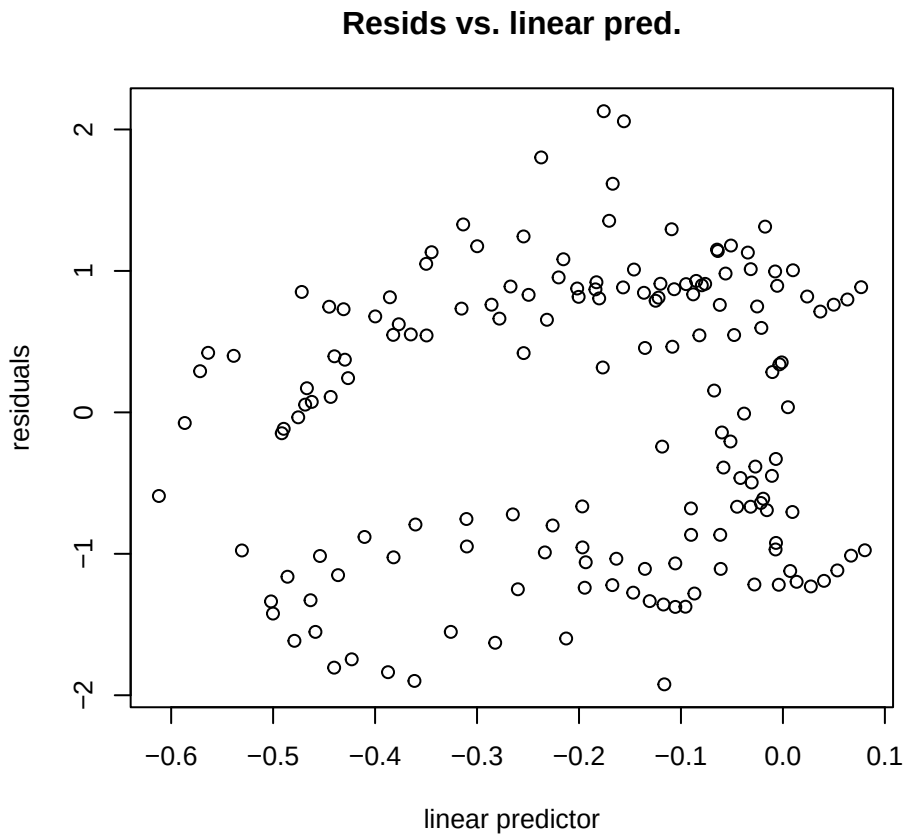

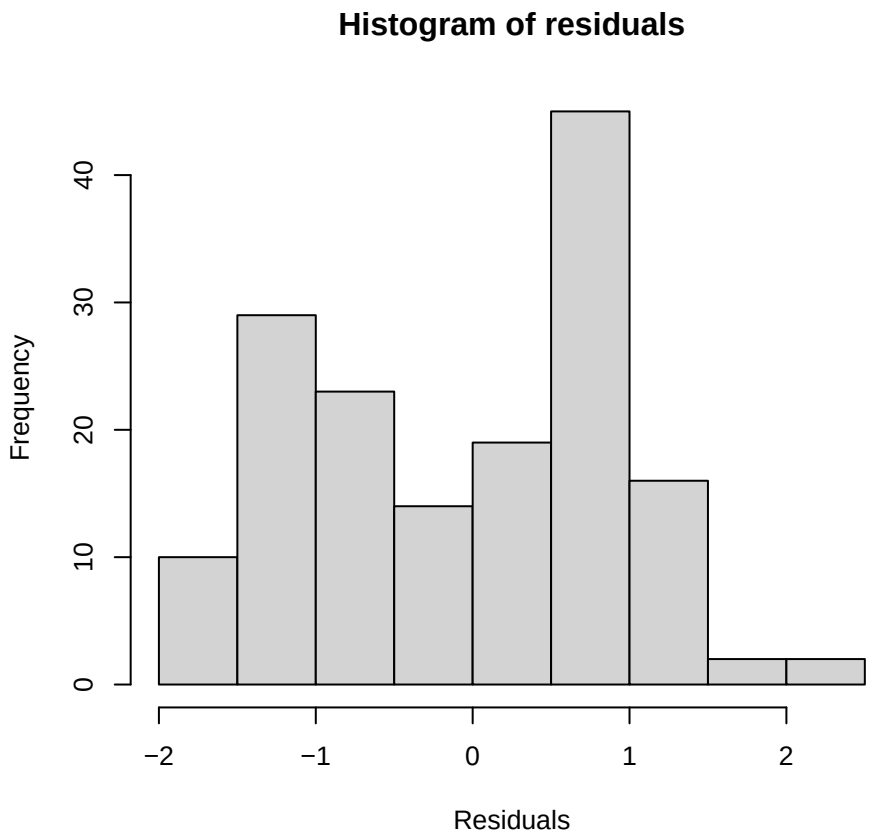

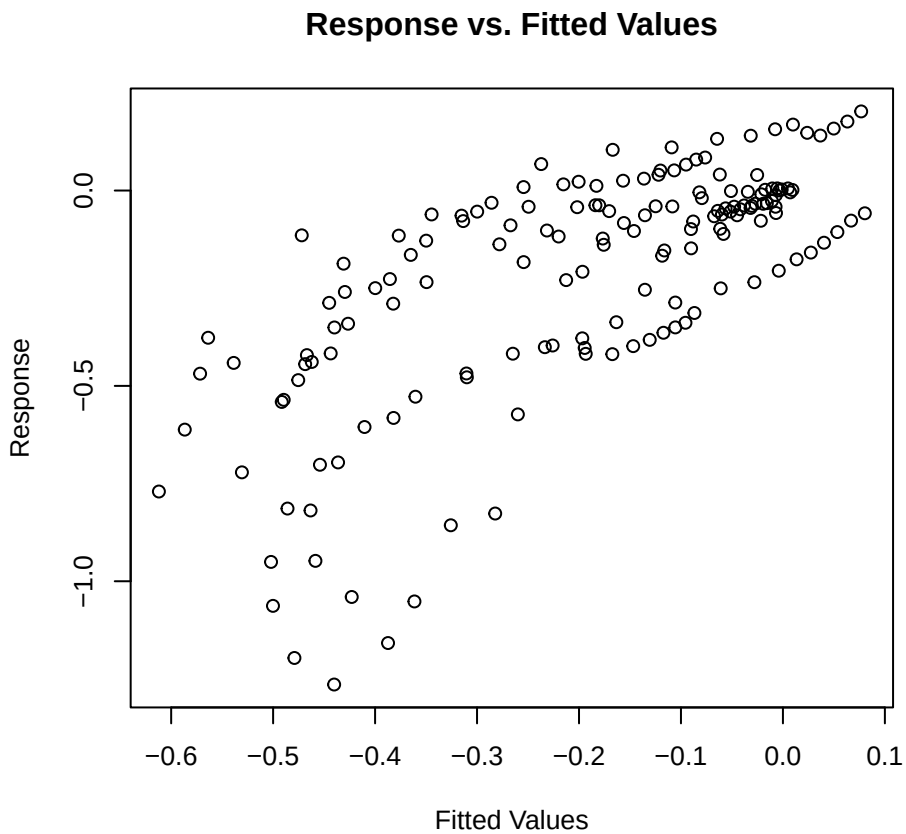

Nav1.4 | 0.075 g/L | Corriente [gaussian (emmeans)]

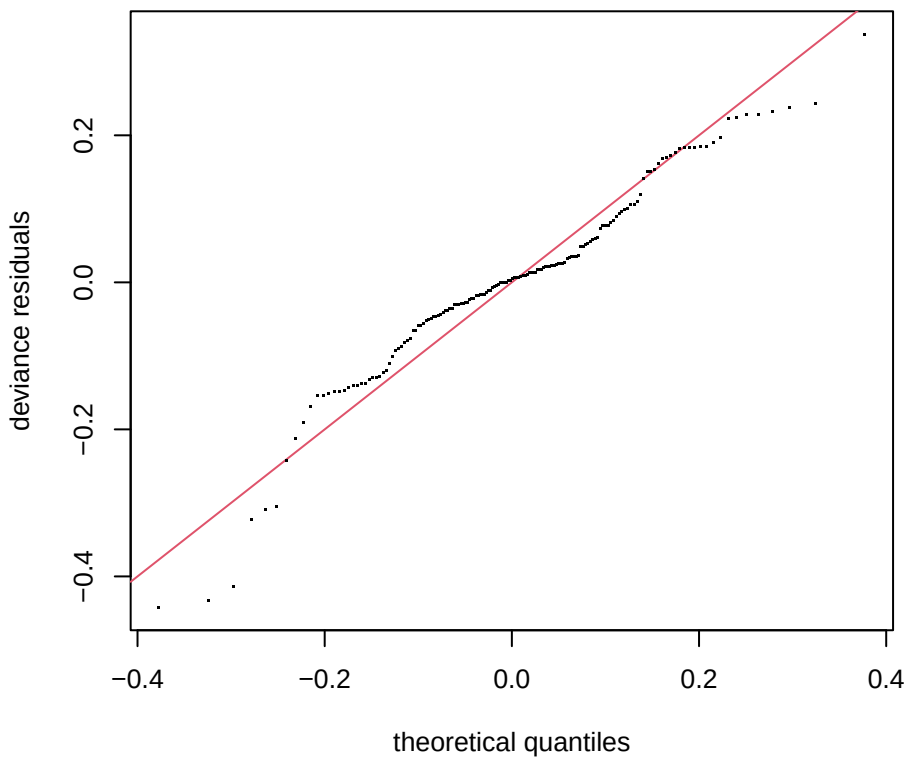

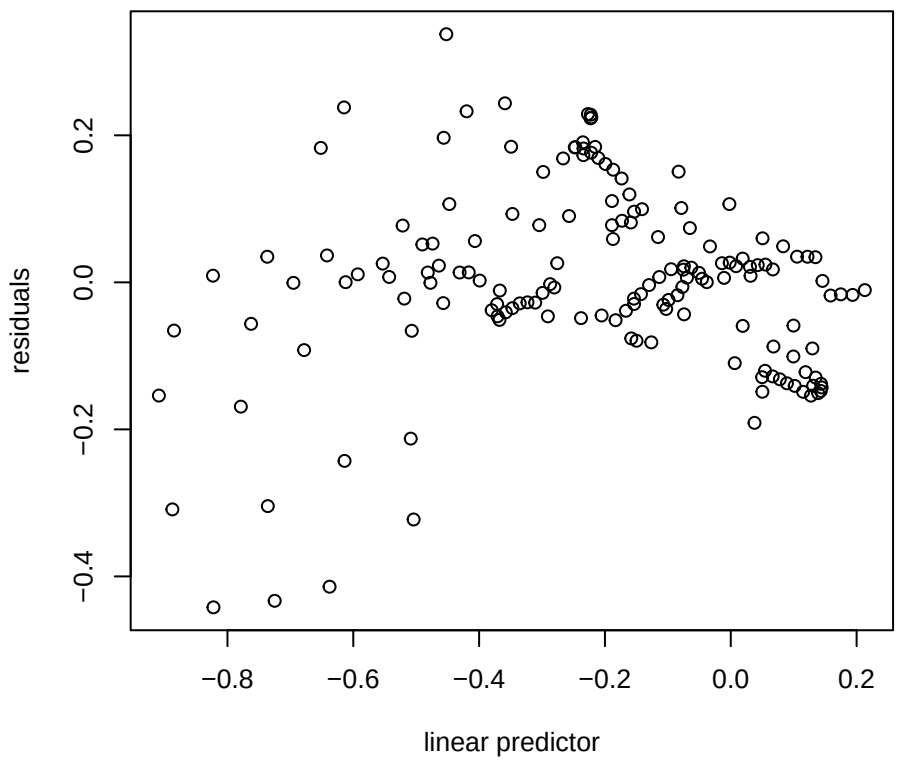

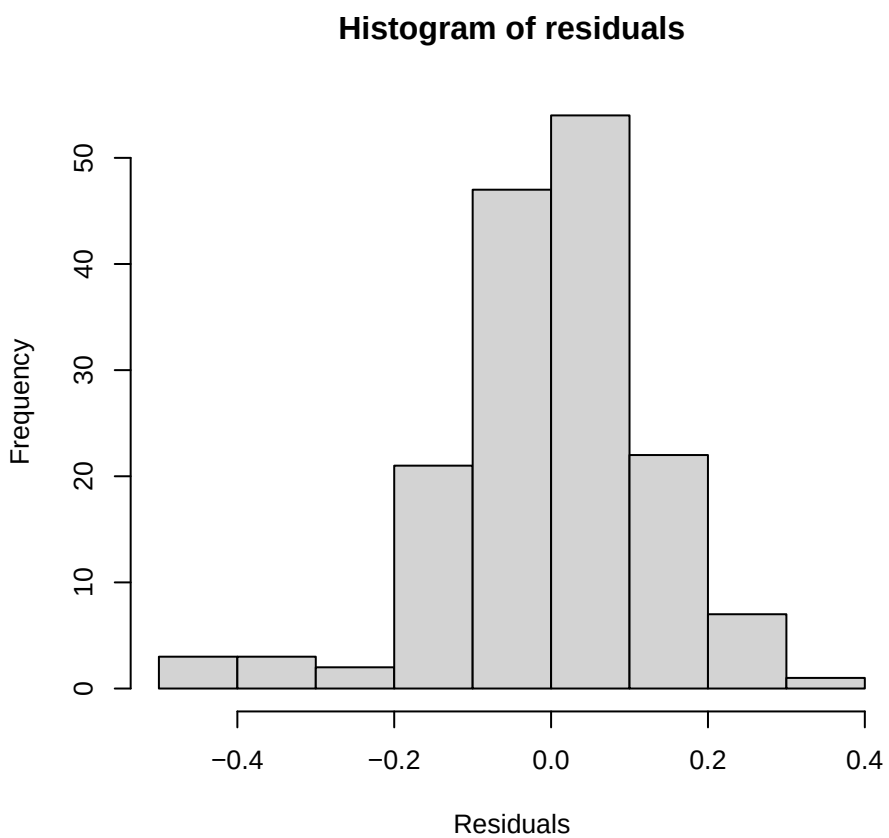

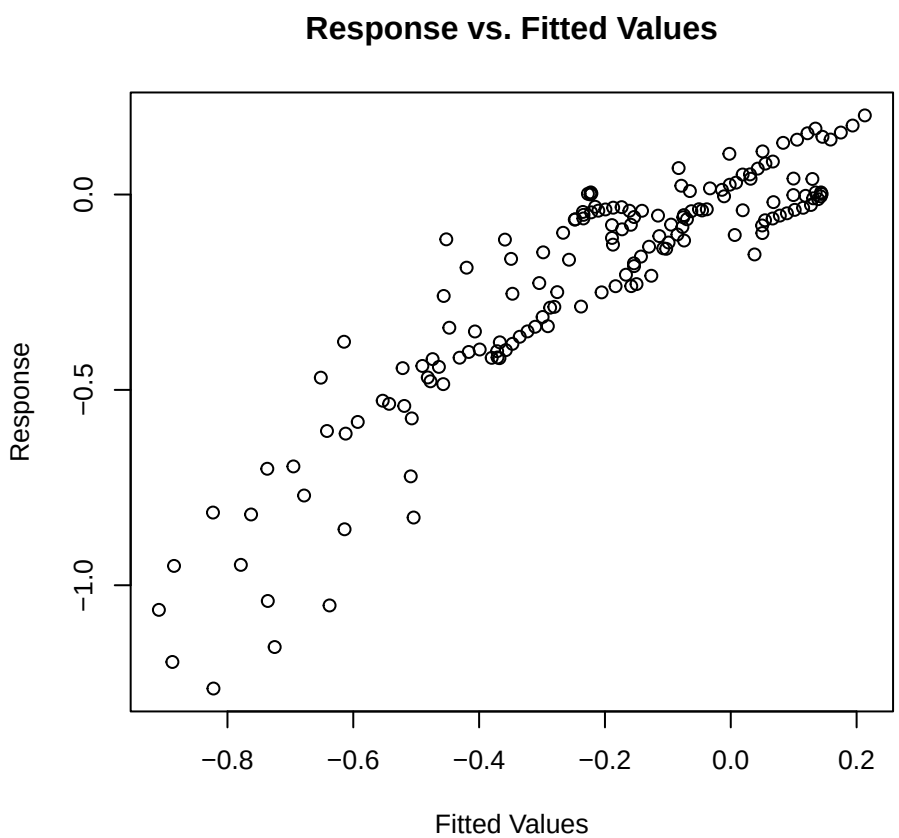

Nav1.4 | 0.150 g/L | Corriente [gaulss]

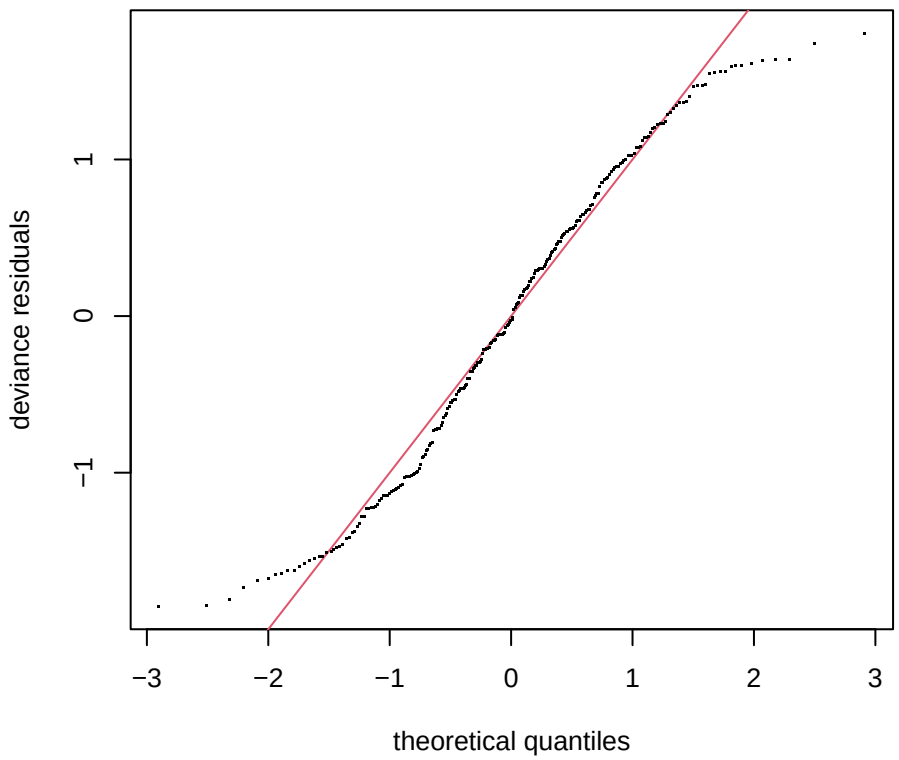

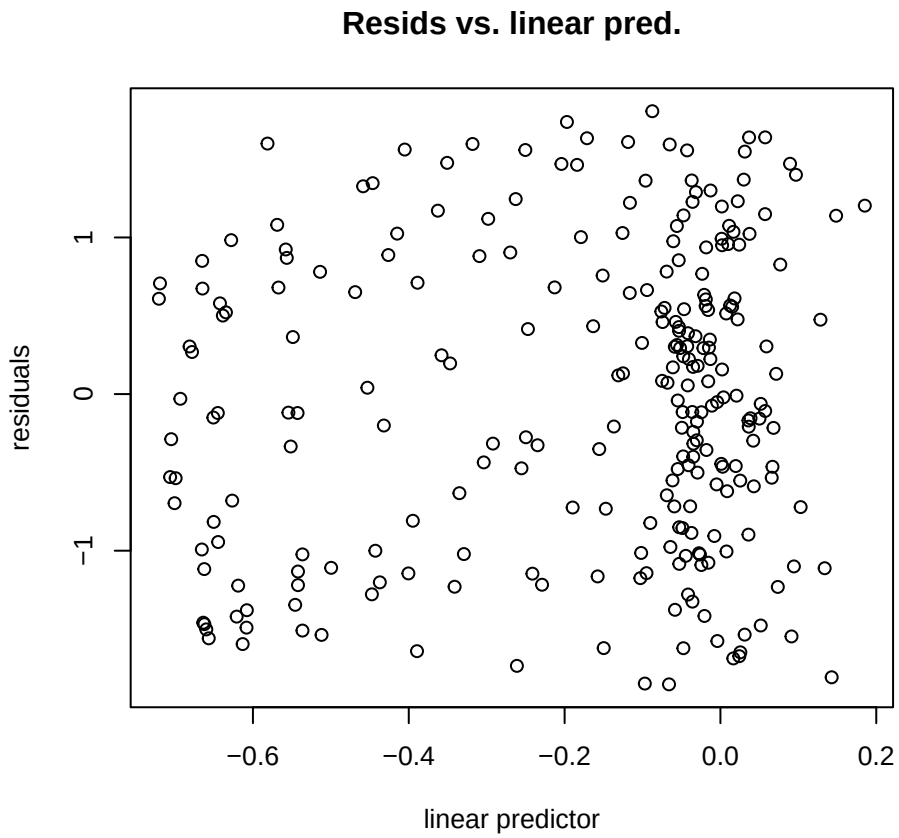

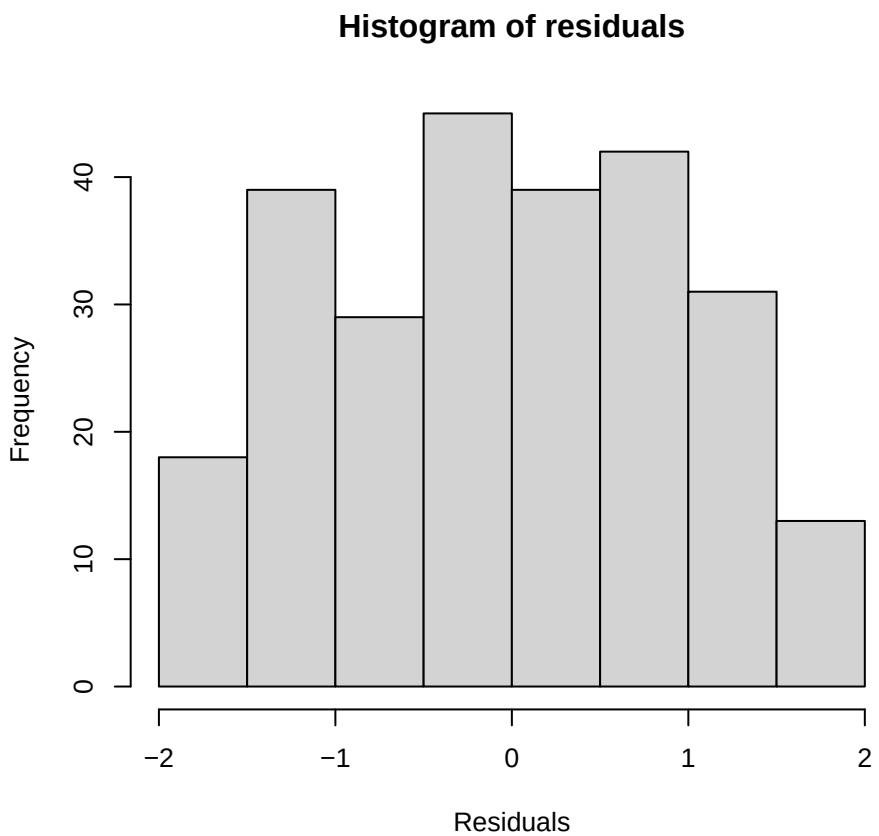

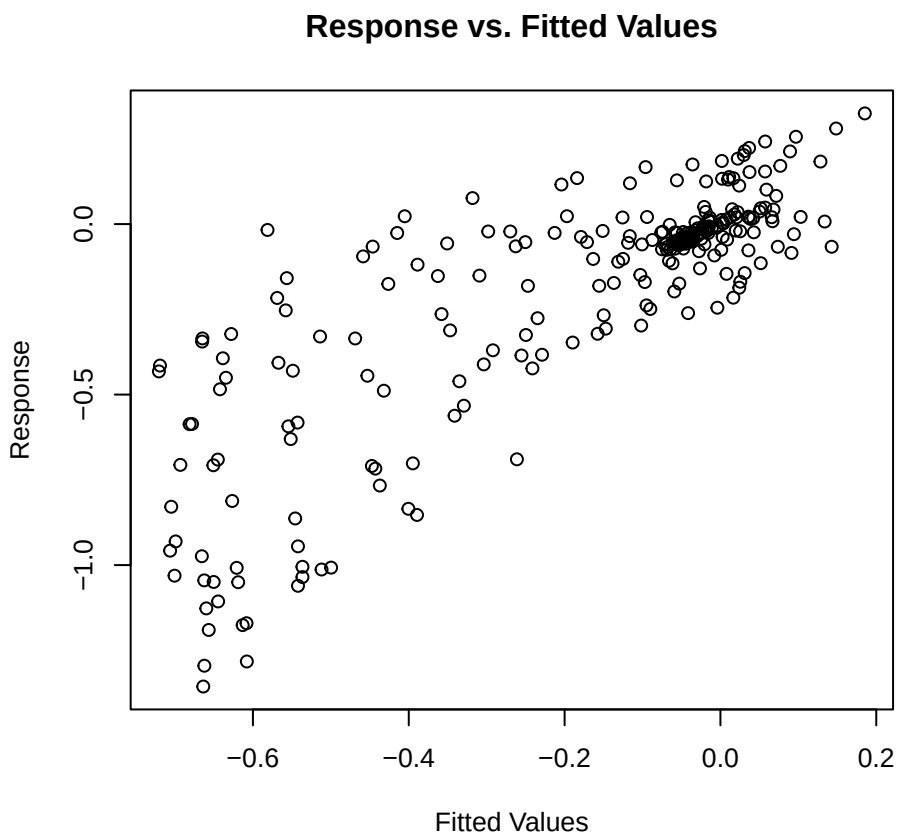

Nav1.4 | 0.150 g/L | Corriente [gaussian (emmeans)]

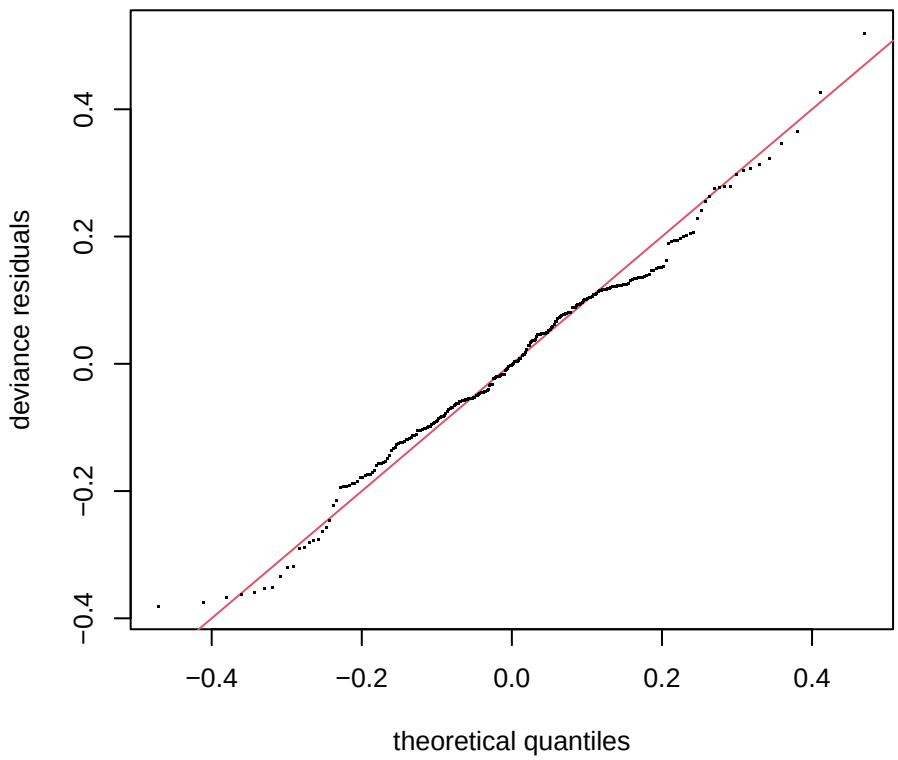

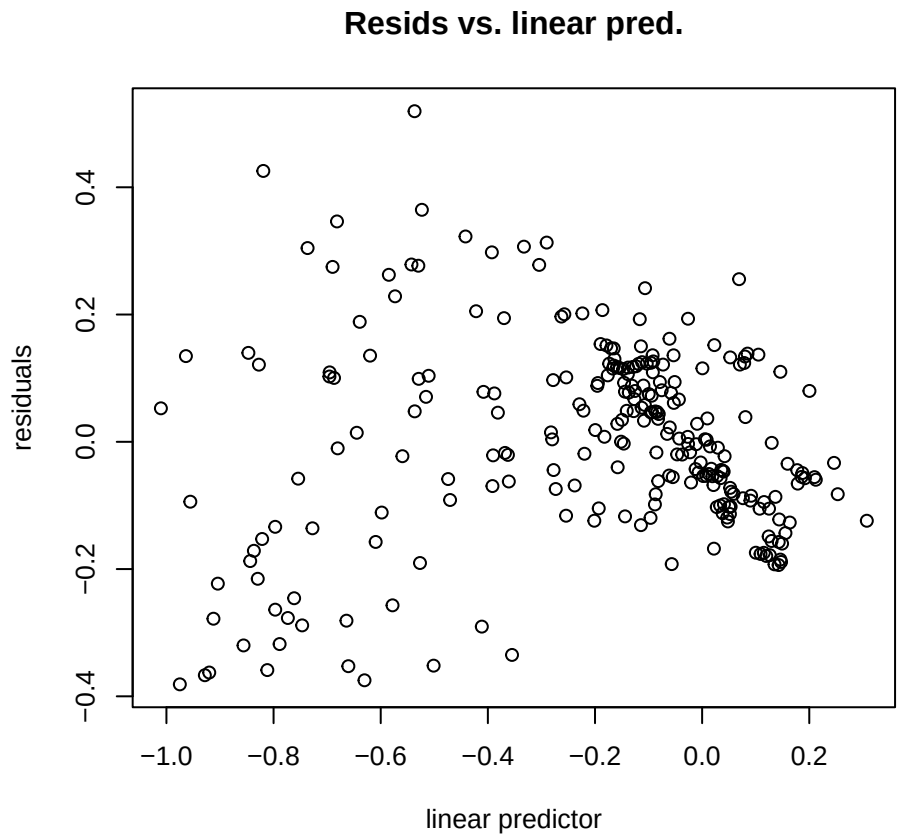

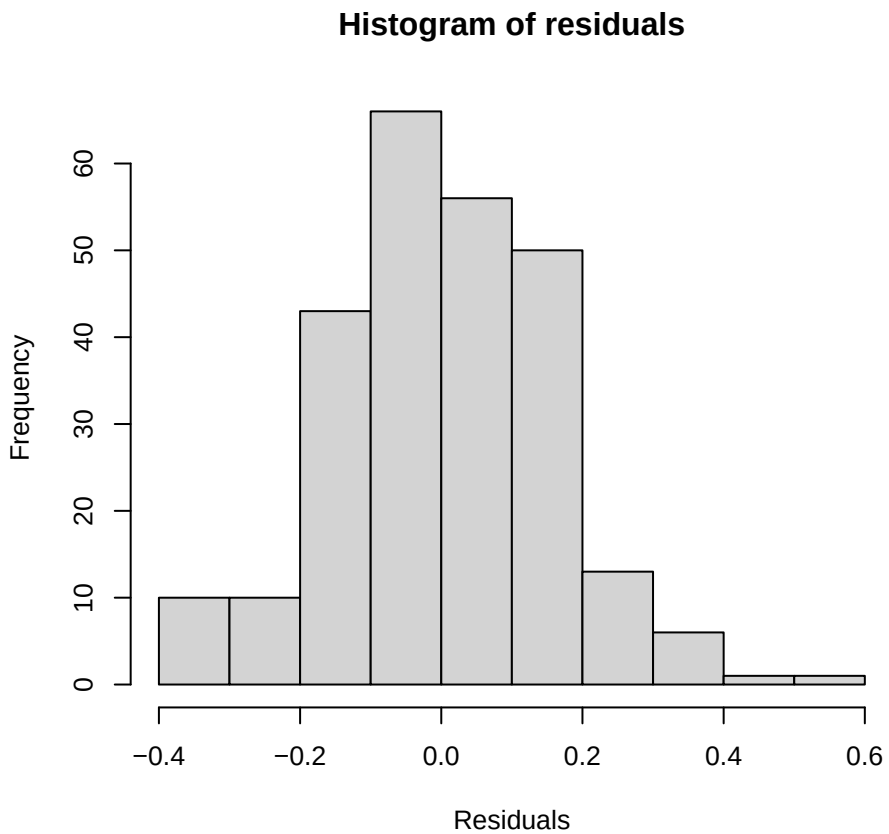

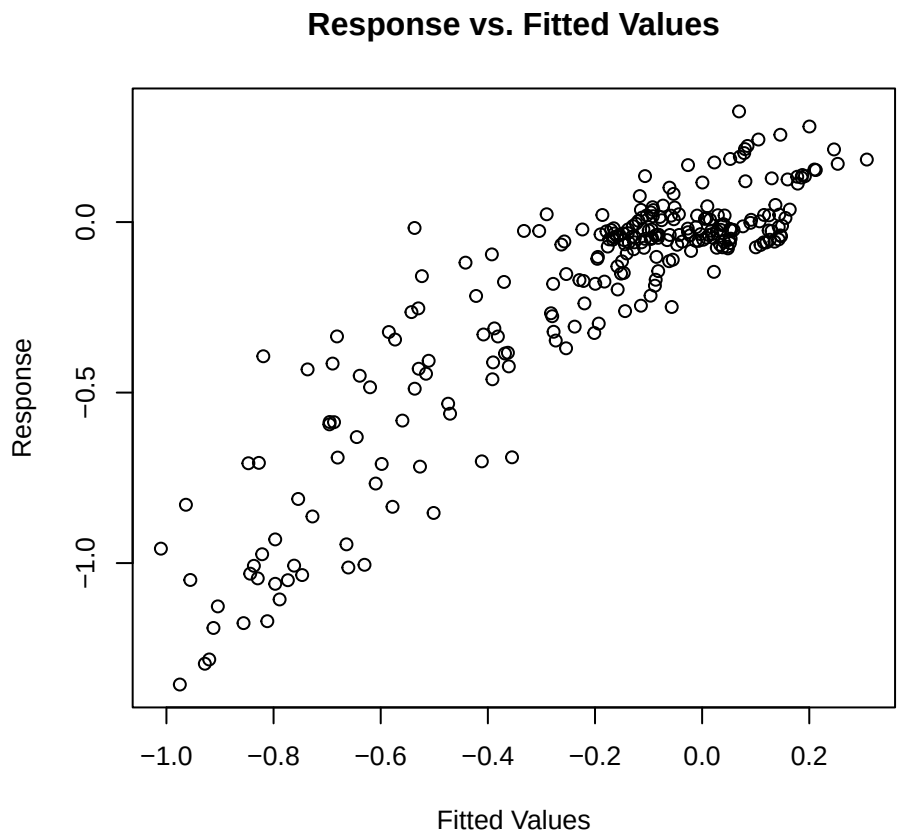

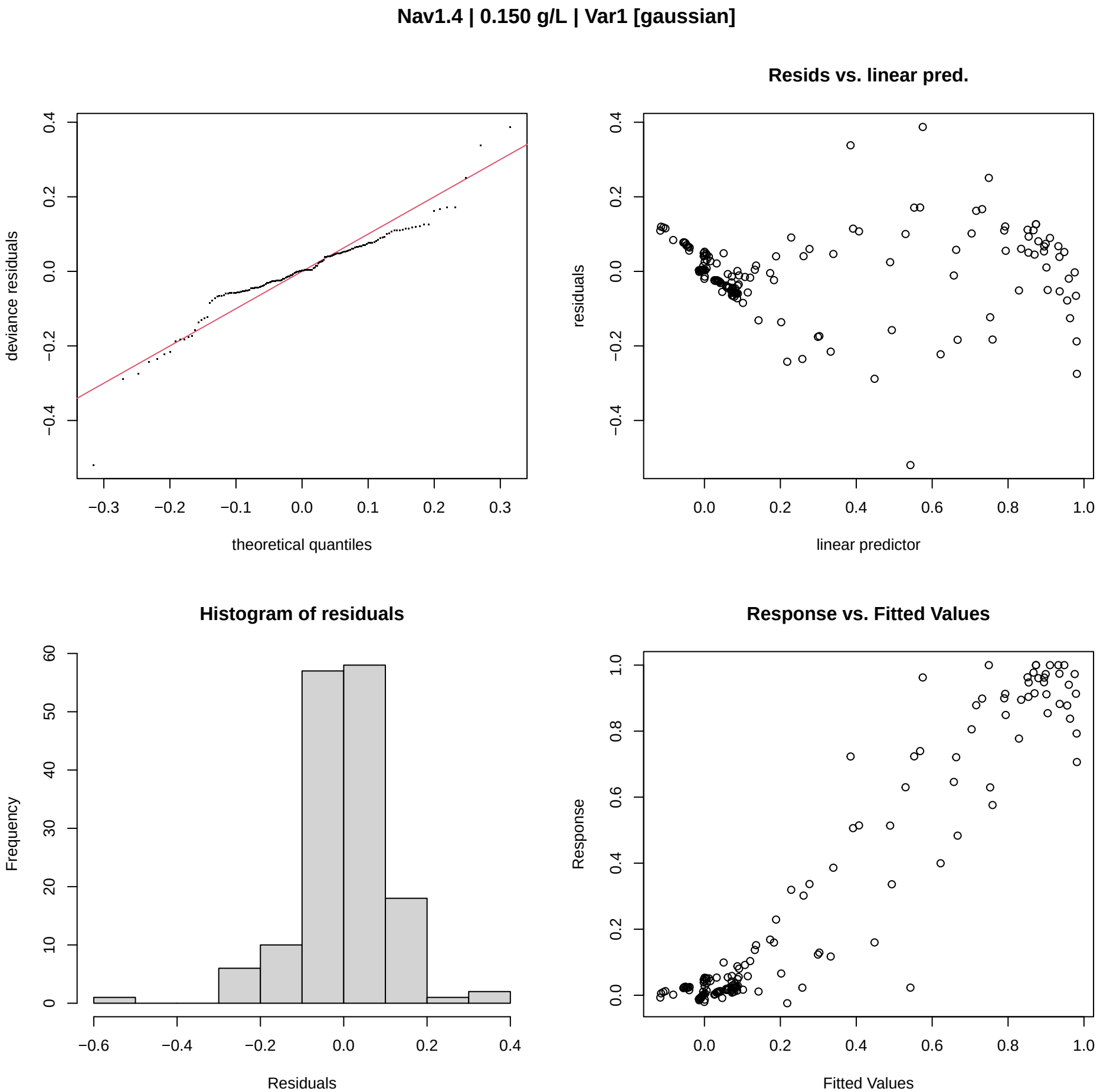
Nav1.4 | 0.150 g/L | Var1 [gaussian]
deviance residuals
theoretical quantiles
Resids vs. linear pred.
residuals
linear predictor
Histogram of residuals
Frequency
Residuals
Response vs. Fitted Values
Response
Fitted Values

Nav1.5 | 0.150 g/L | Corriente [gaulss]

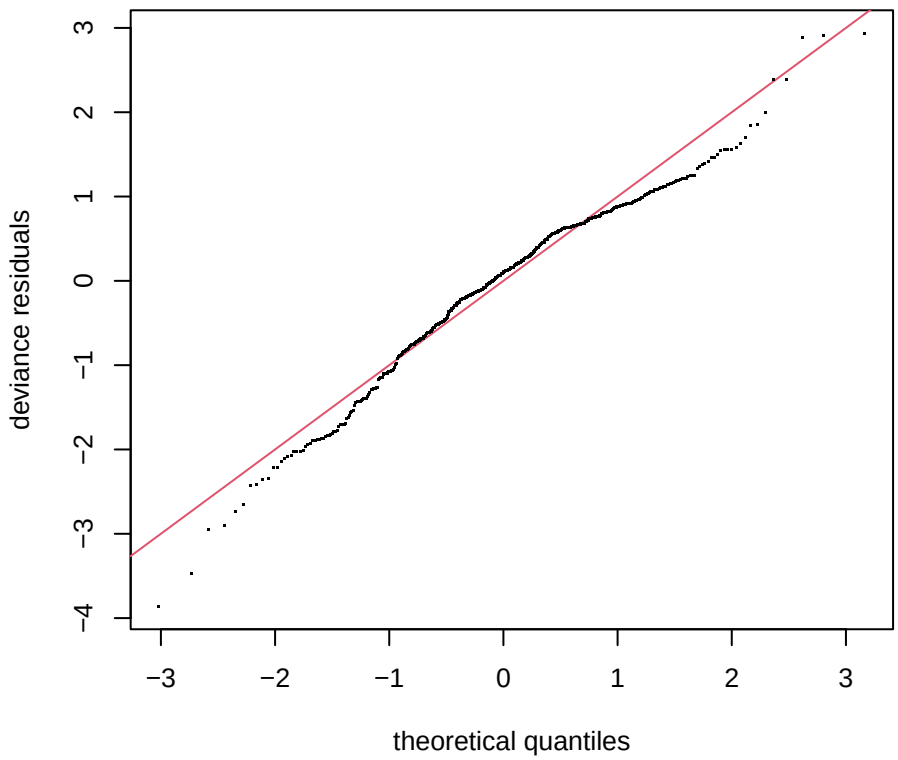

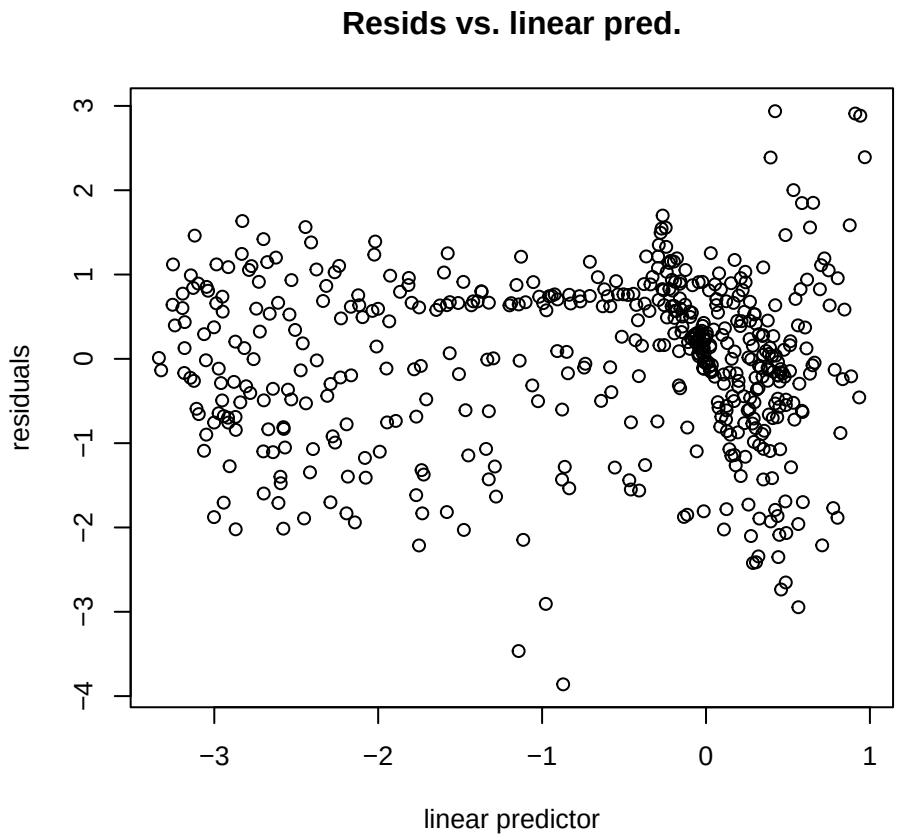

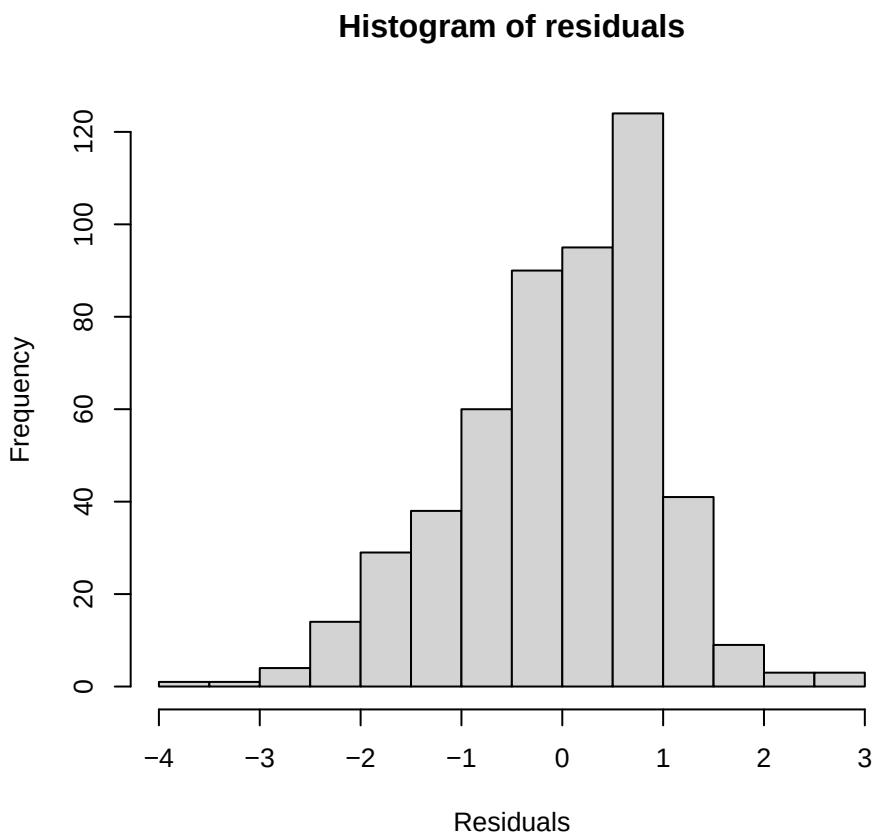

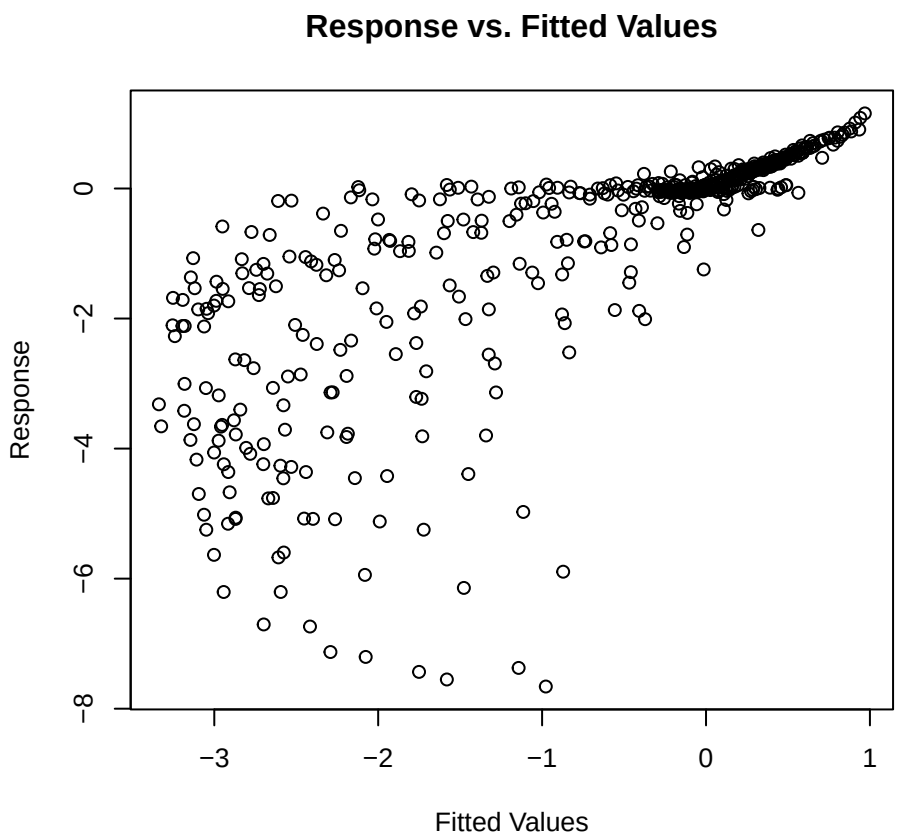

Nav1.5 | 0.150 g/L | Corriente [gaussian (emmeans)]

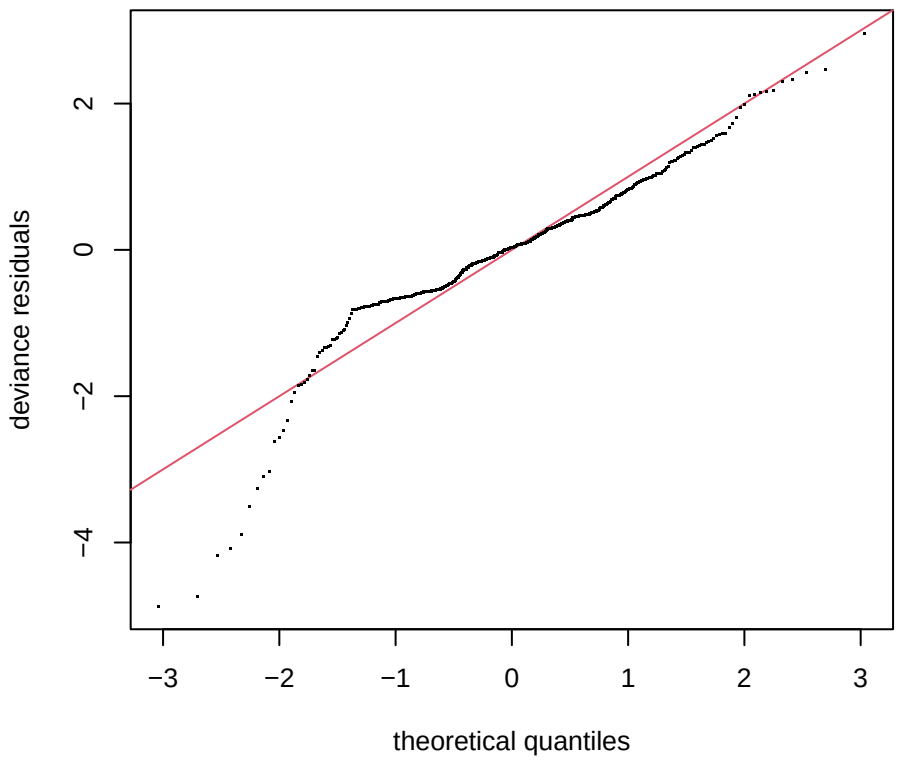

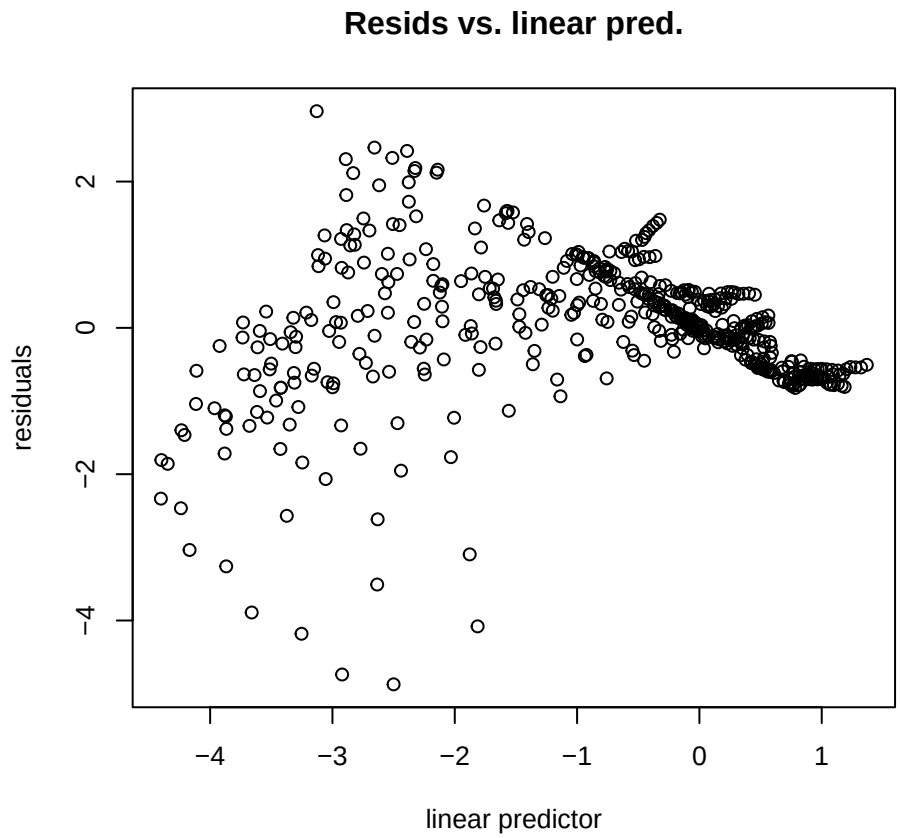

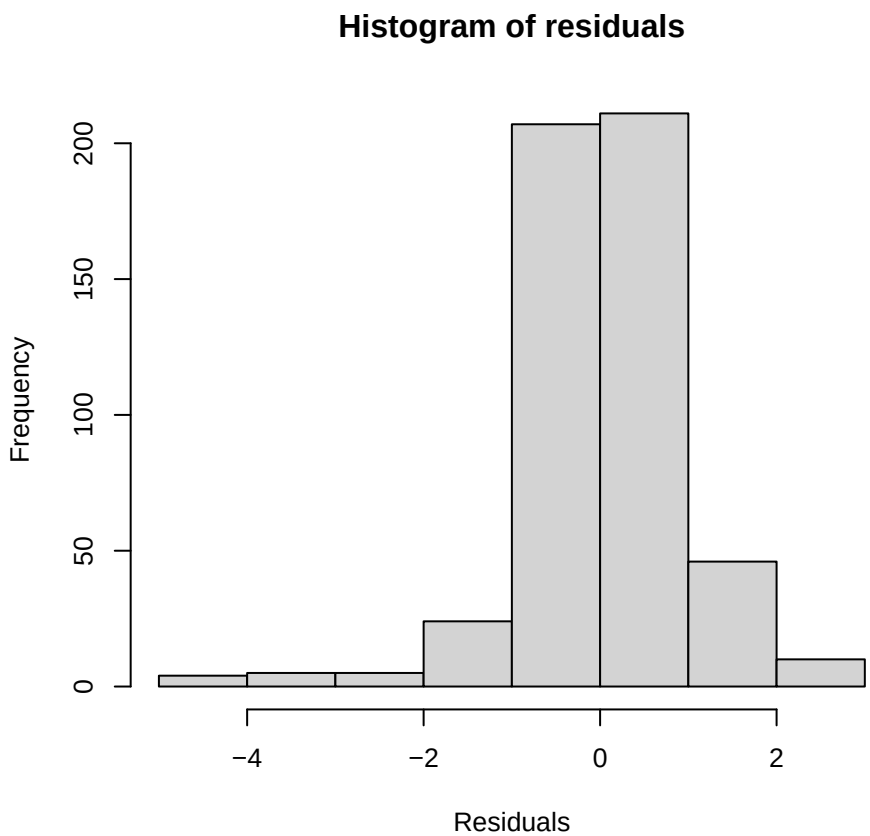

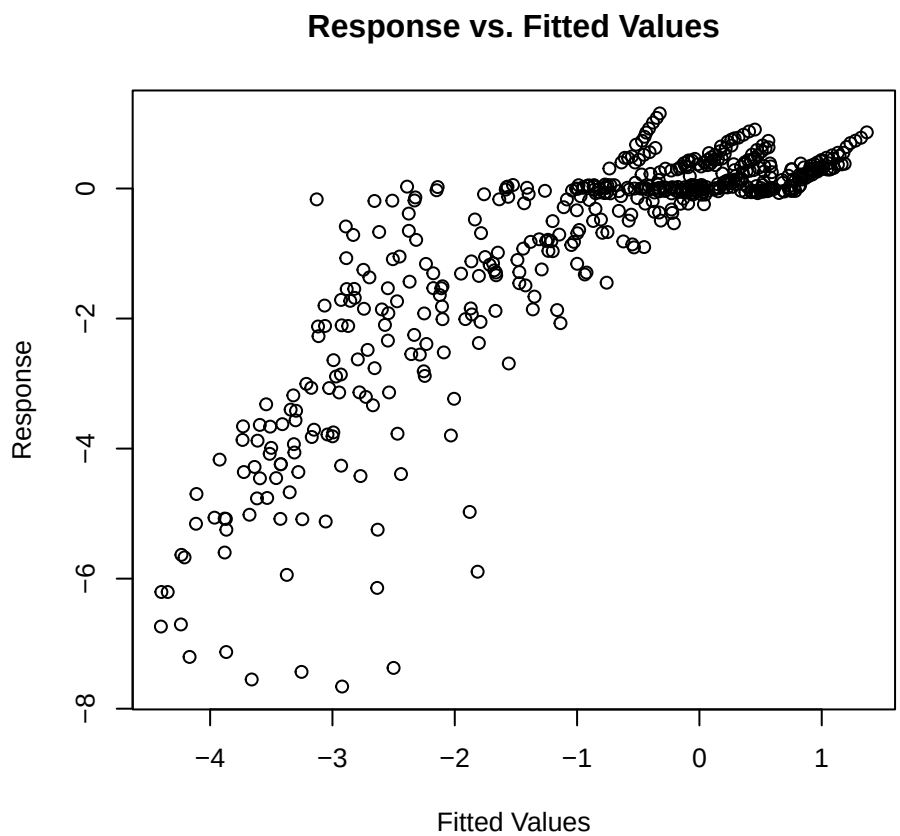

Nav1.5 | 0.150 g/L | Var1 [gaussian]

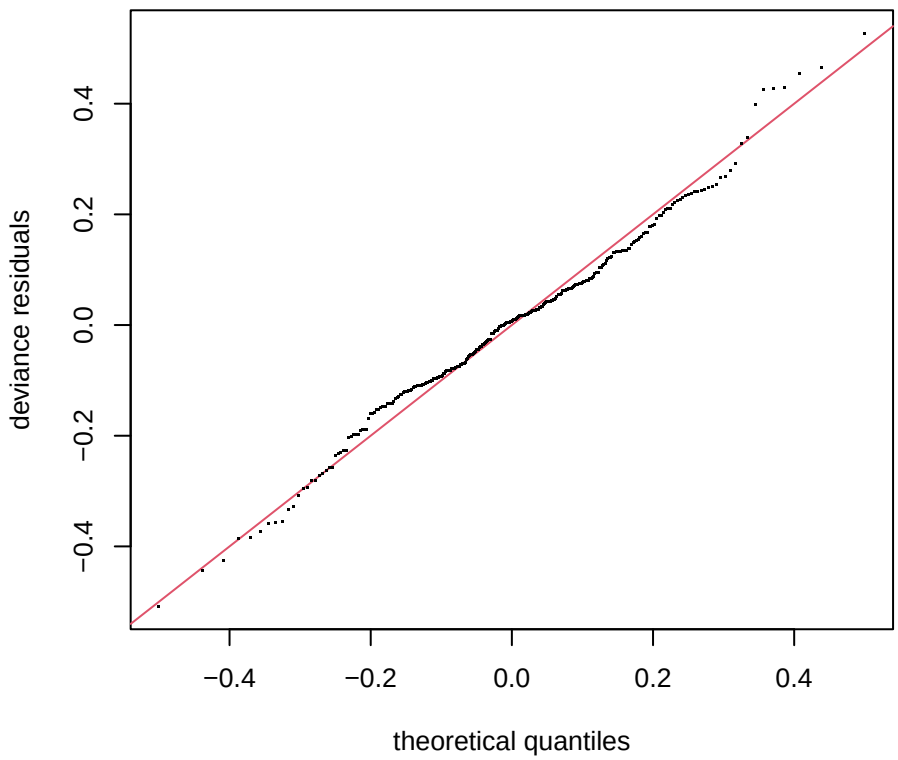

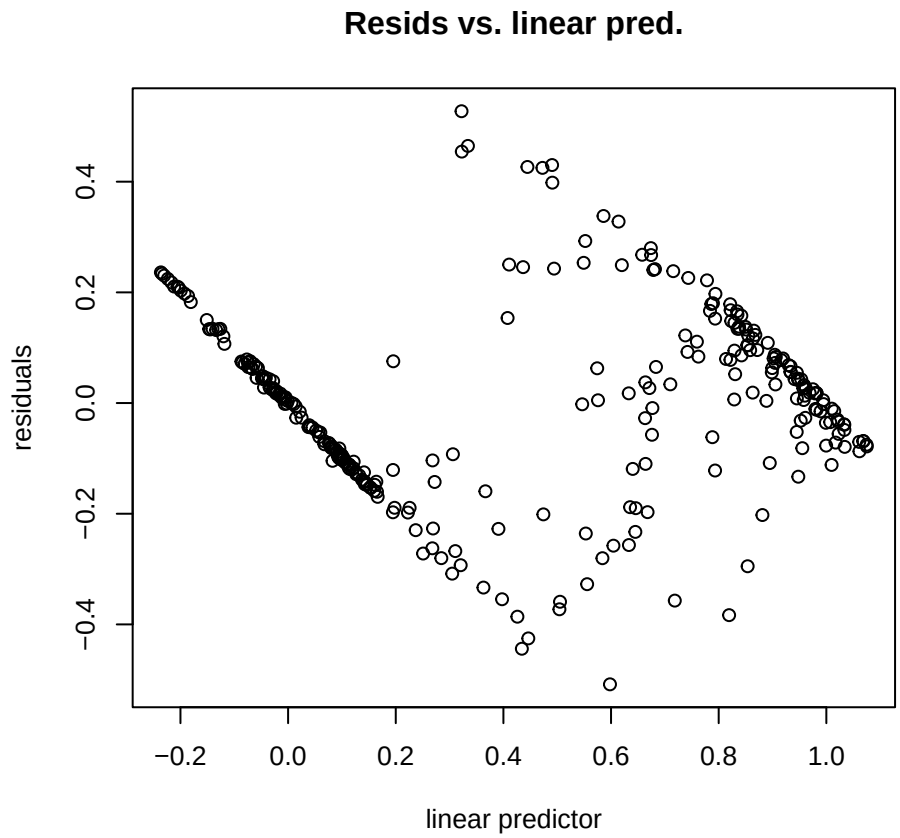

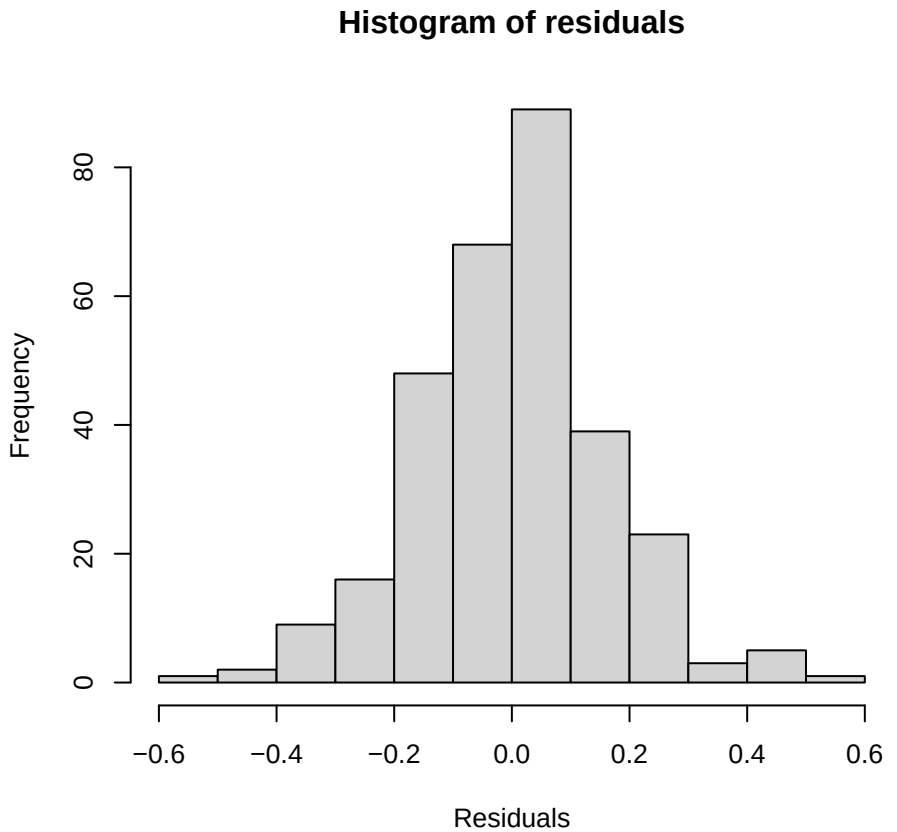

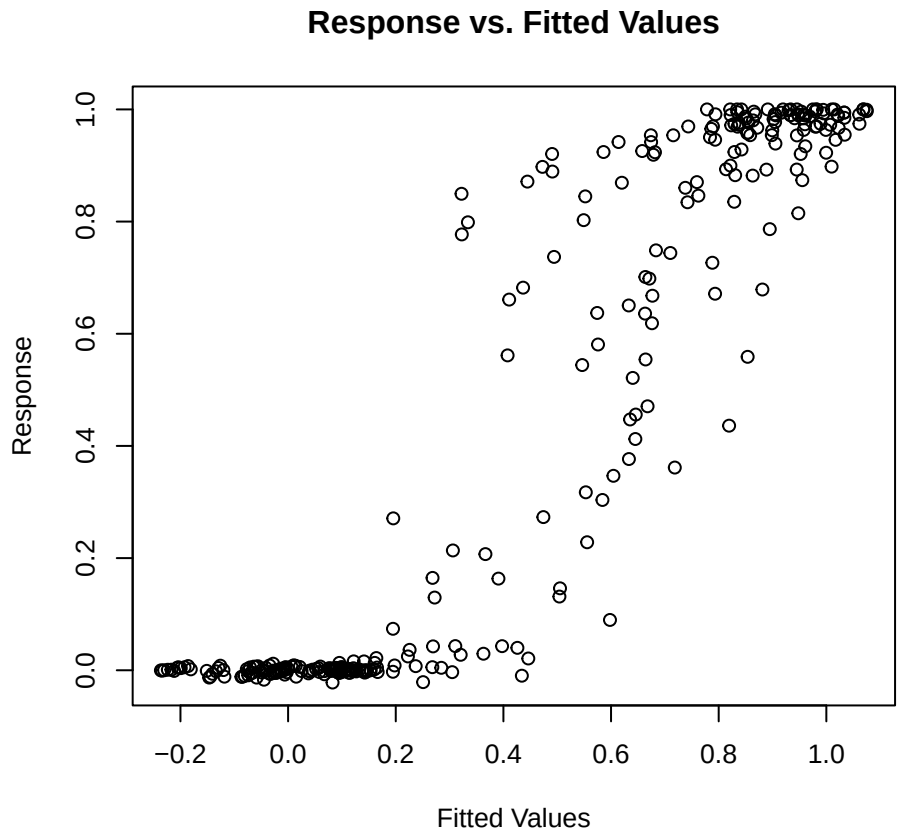

Nav1.5 | 0.150 g/L | Var2 [gaussian]

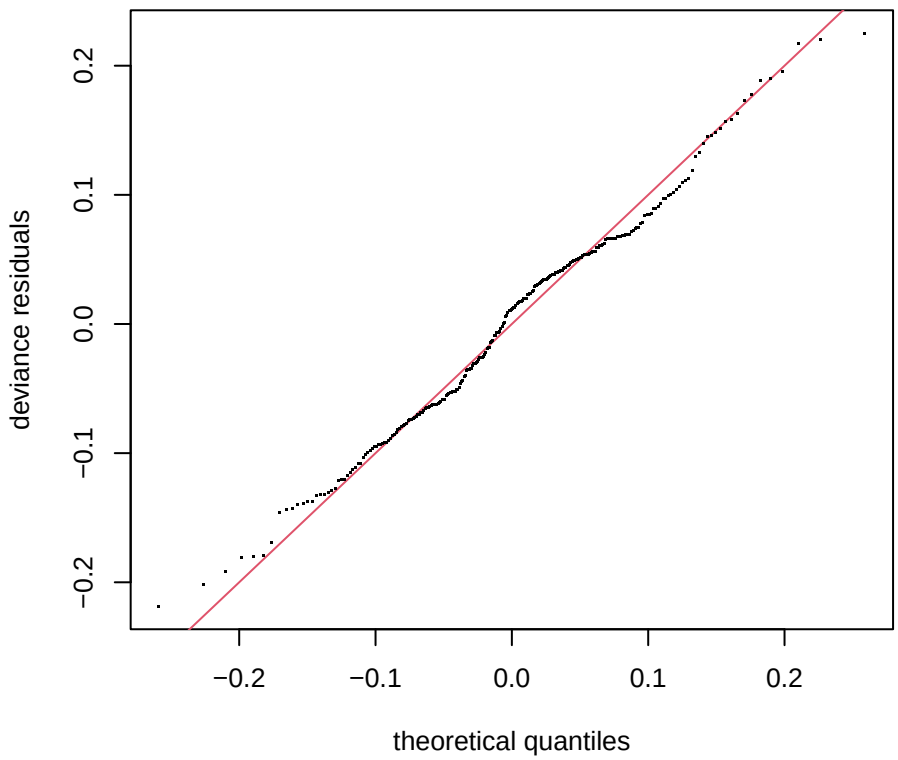

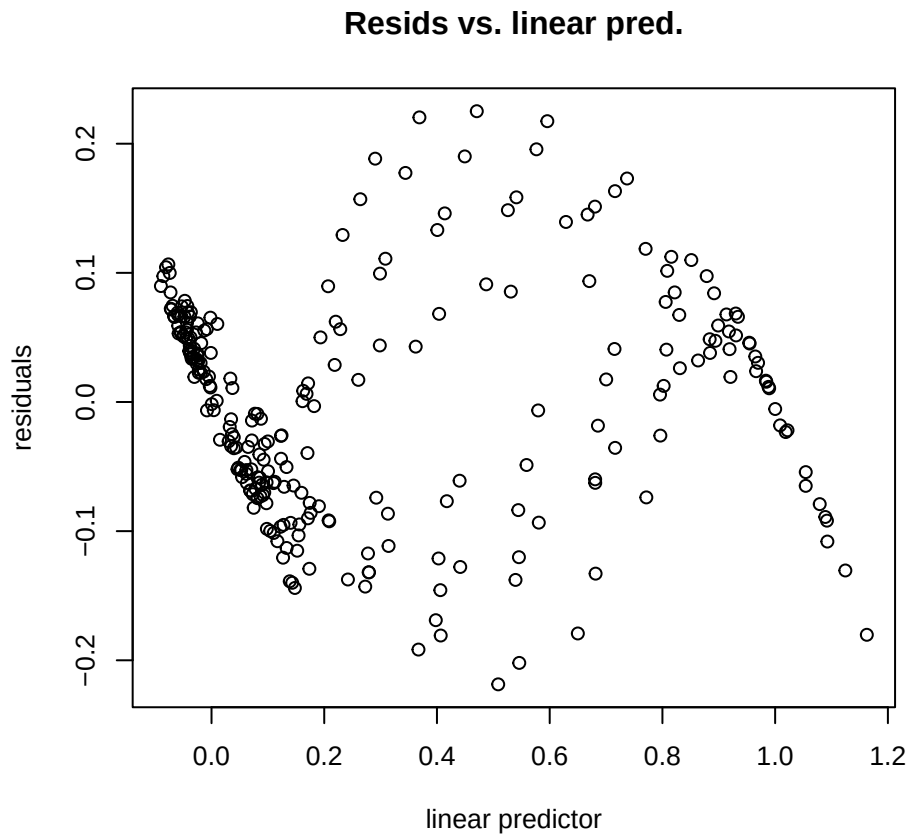

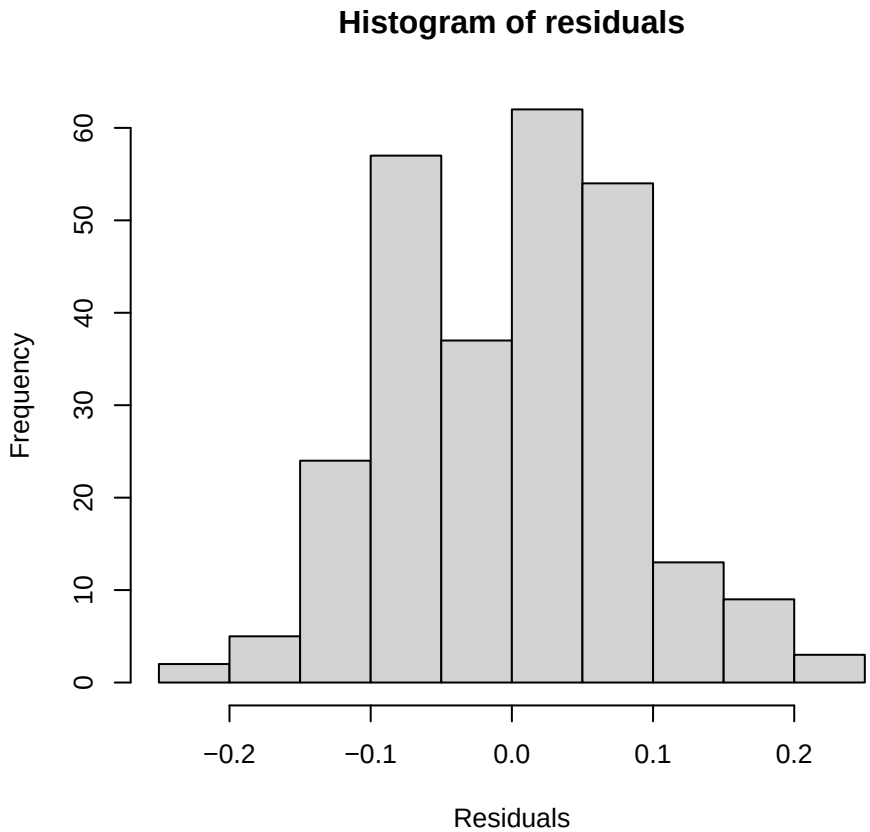

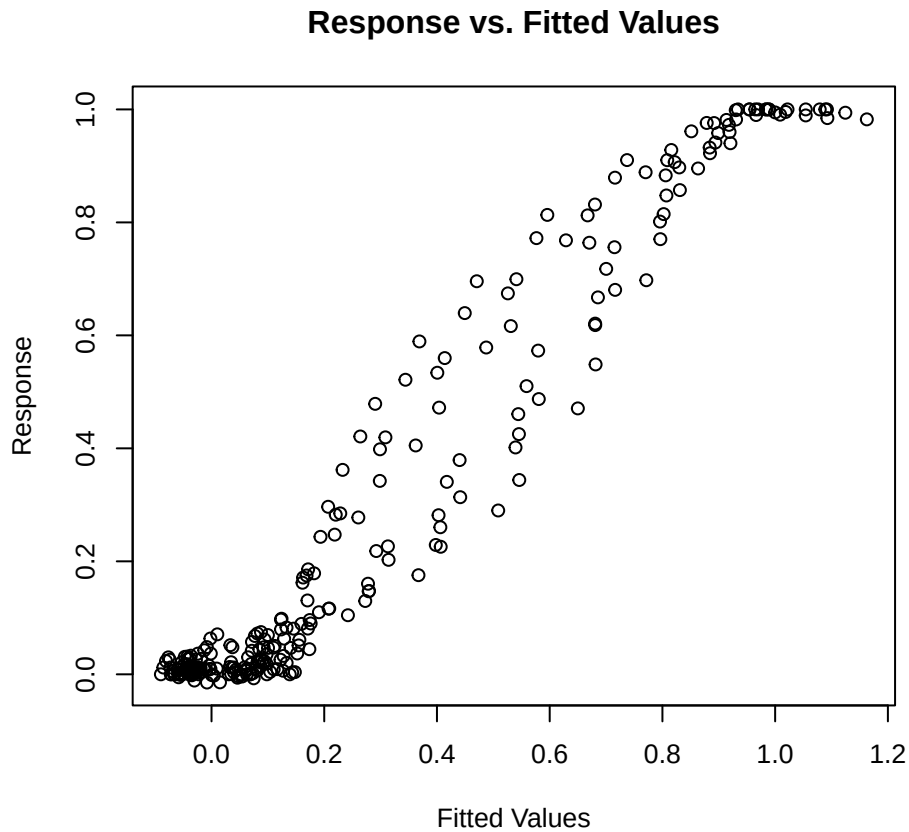

Nav1.6 | 0.150 g/L | Corriente [gaulss]

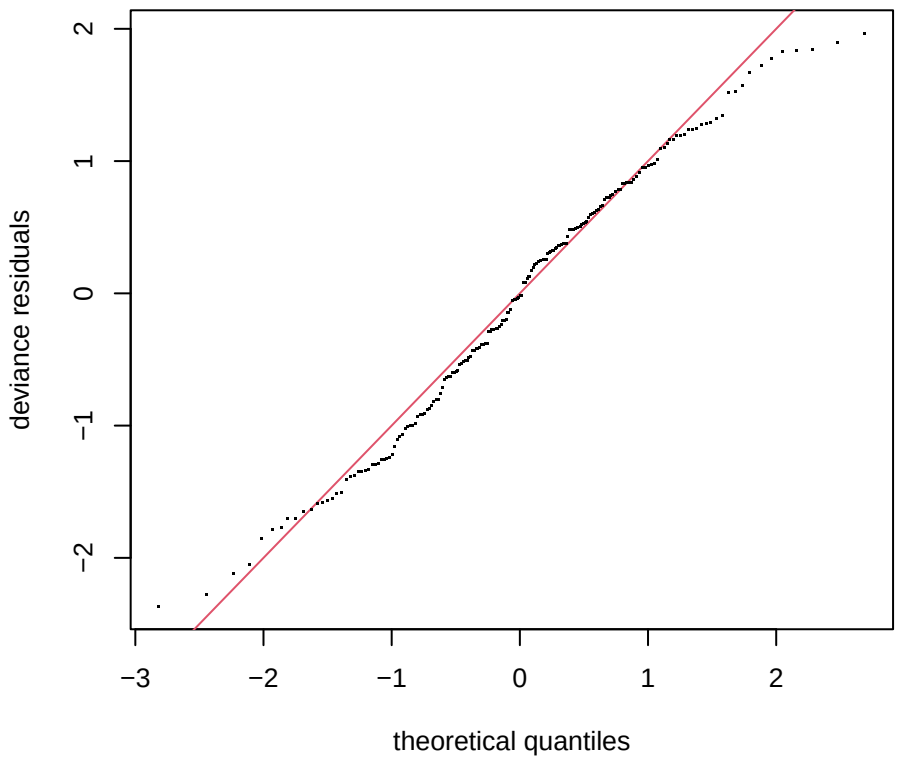

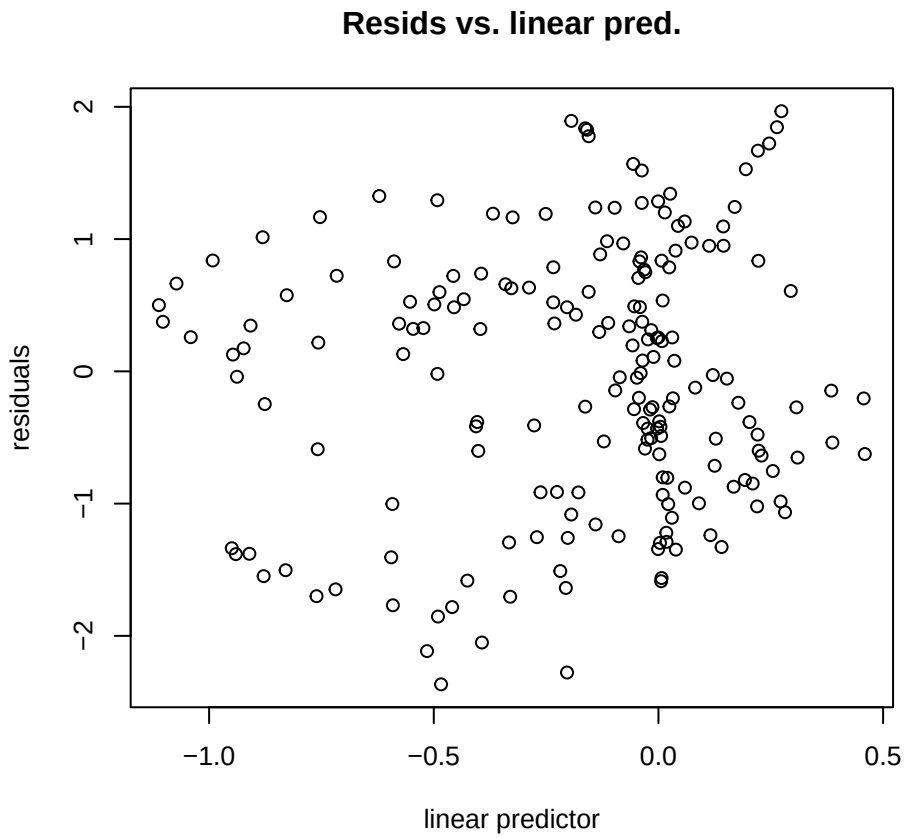

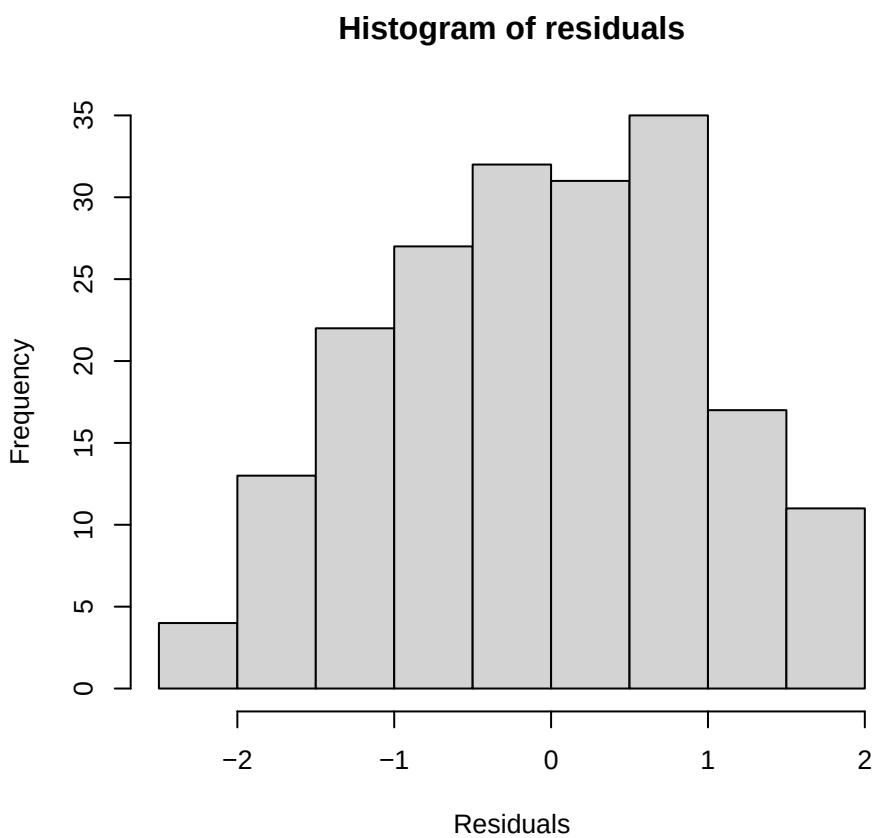

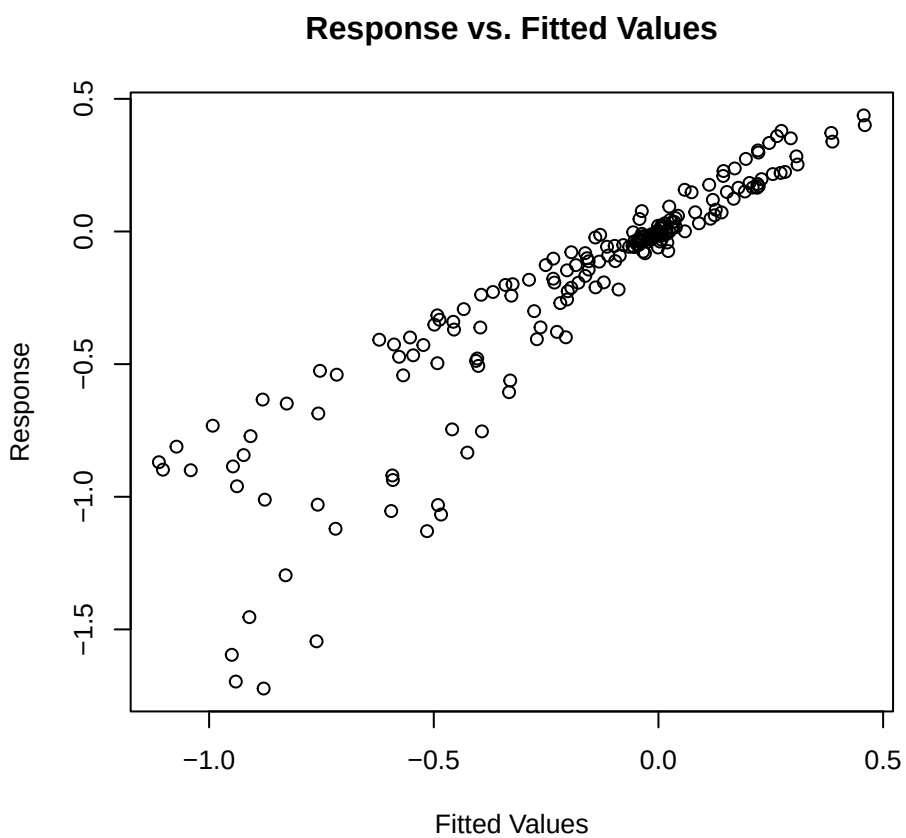

Nav1.6 | 0.150 g/L | Corriente [gaussian (emmeans)]

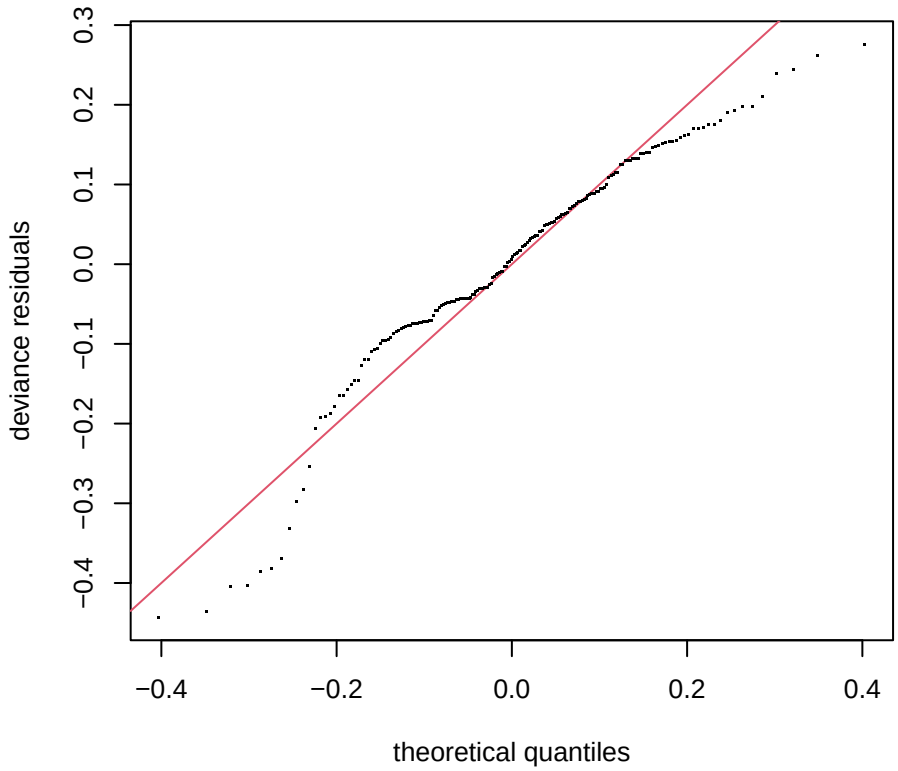

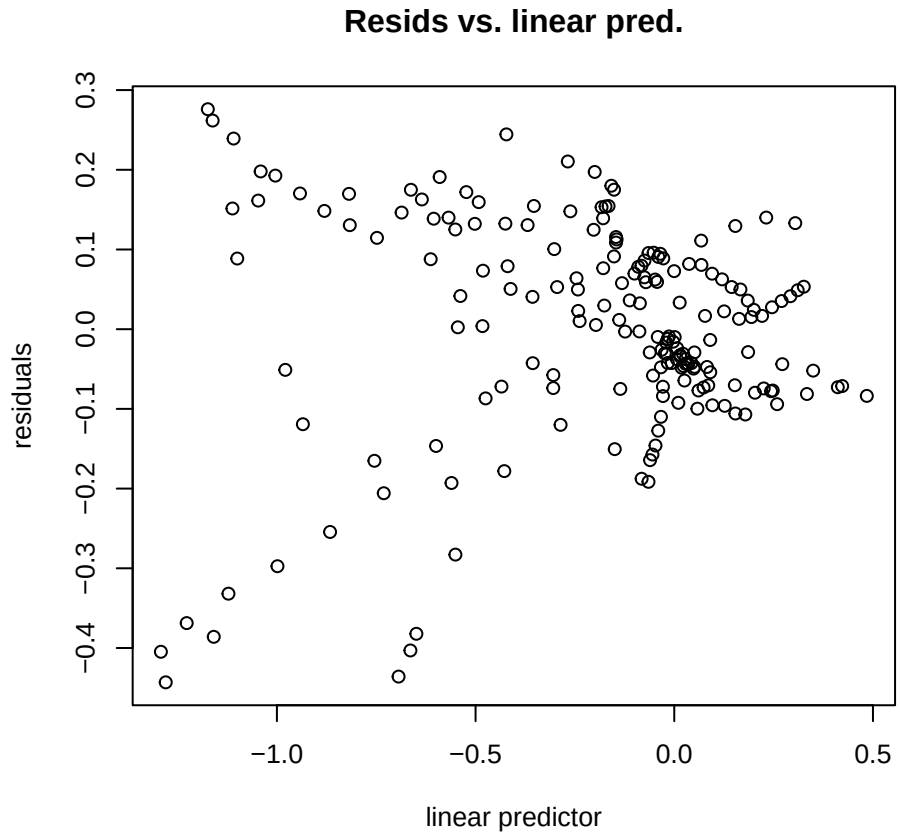

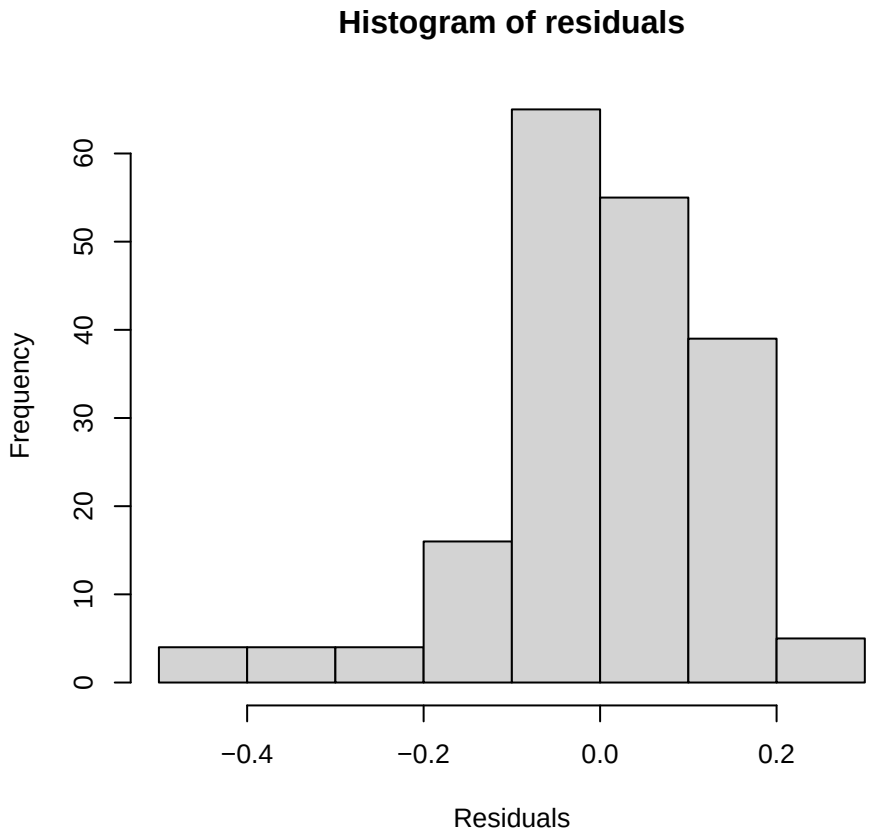

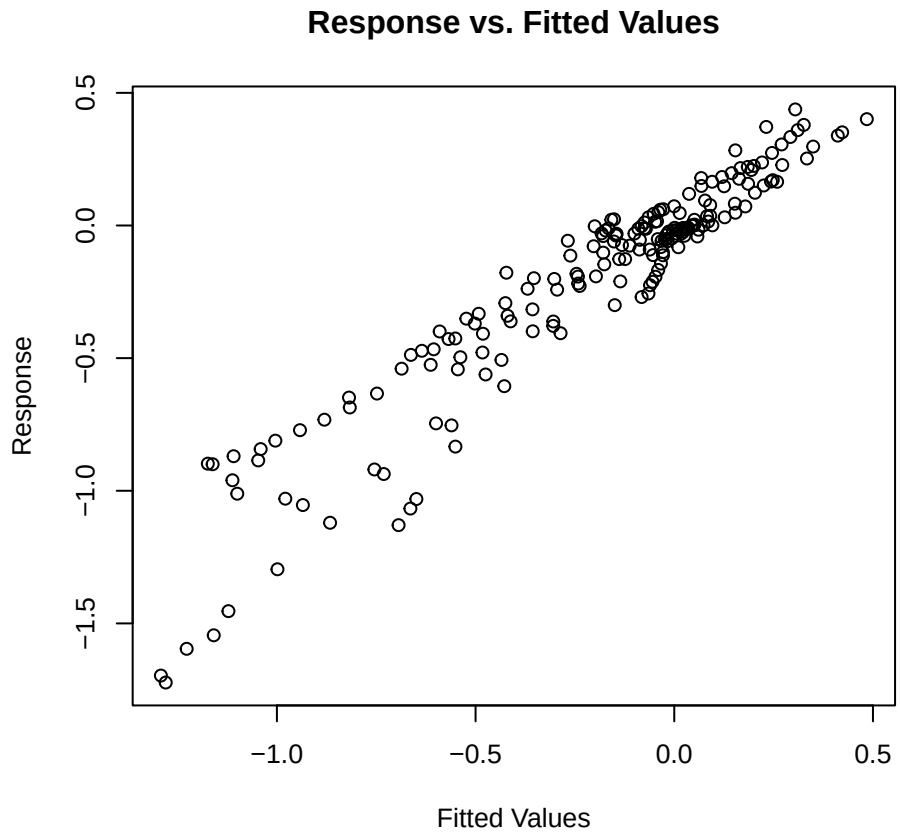

Nav1.6 | 0.150 g/L | Var1 [gaussian]

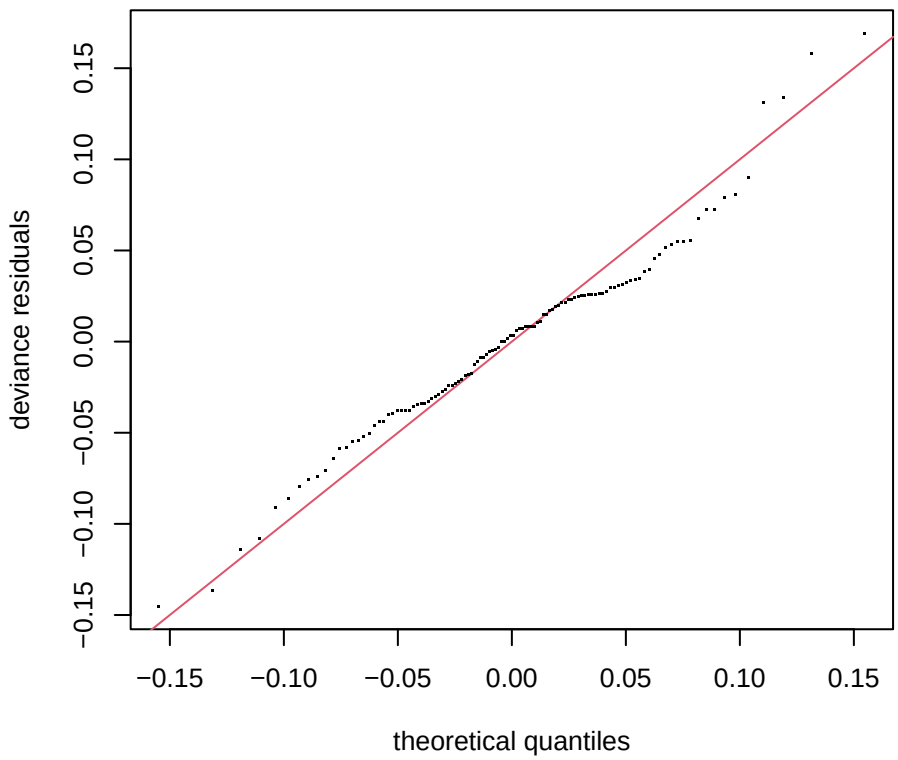

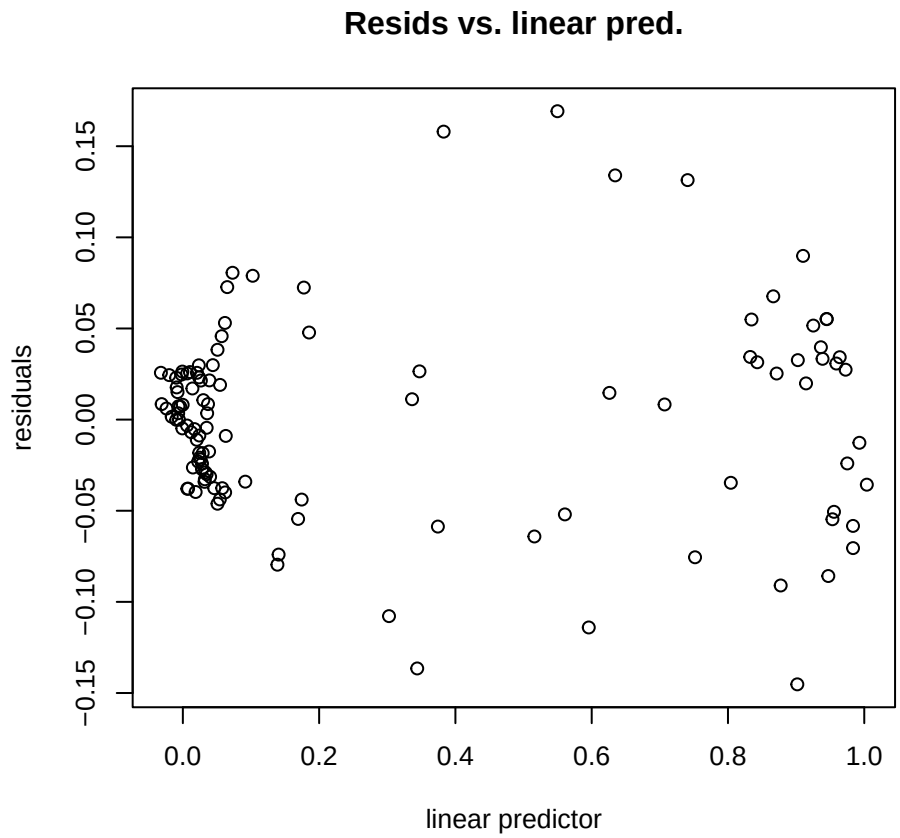

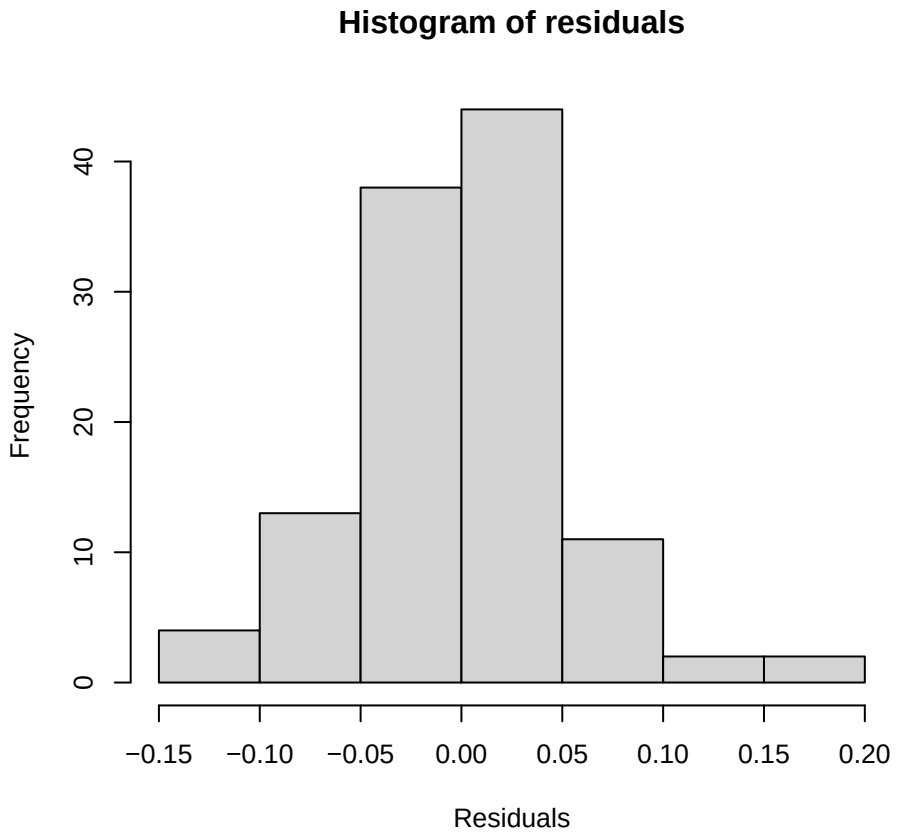

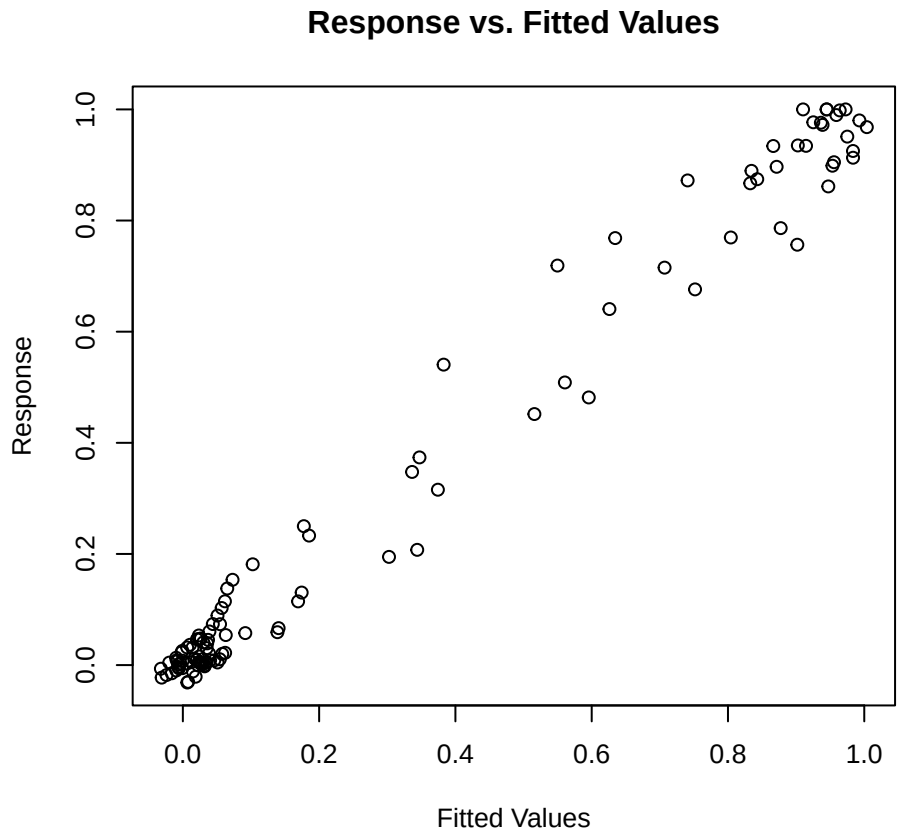

Nav1.6 | 0.150 g/L | Var2 [gaussian]

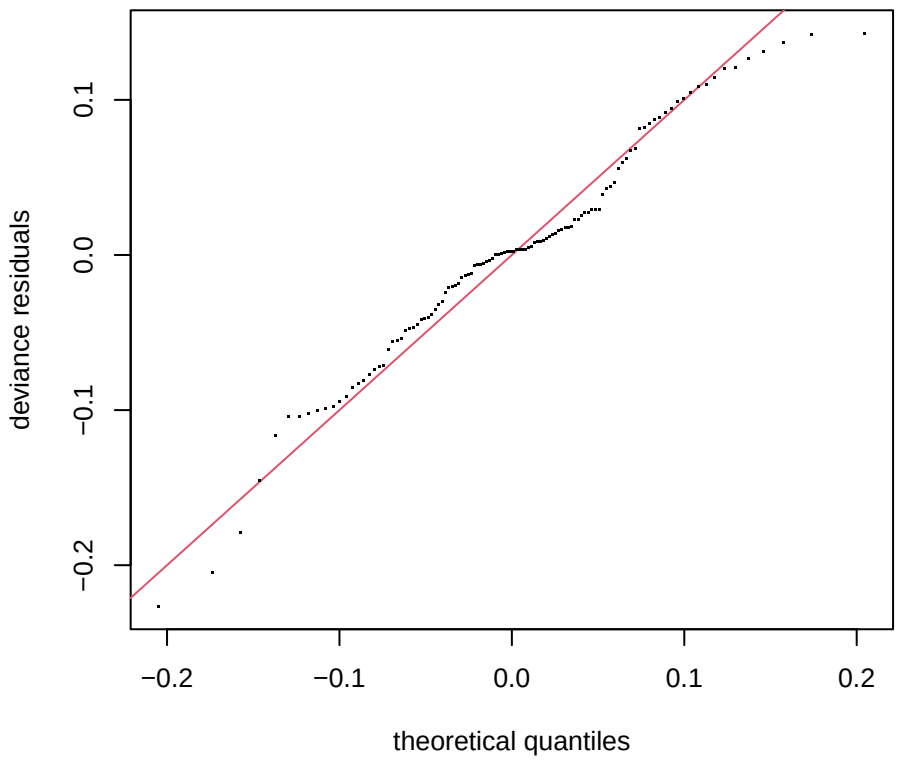

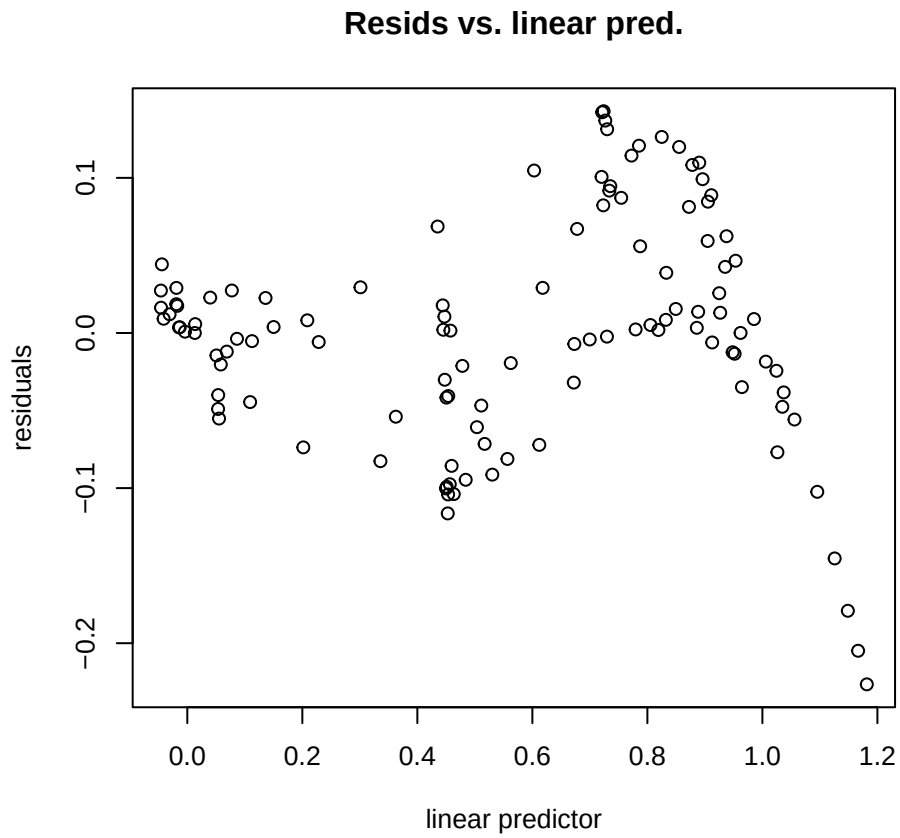

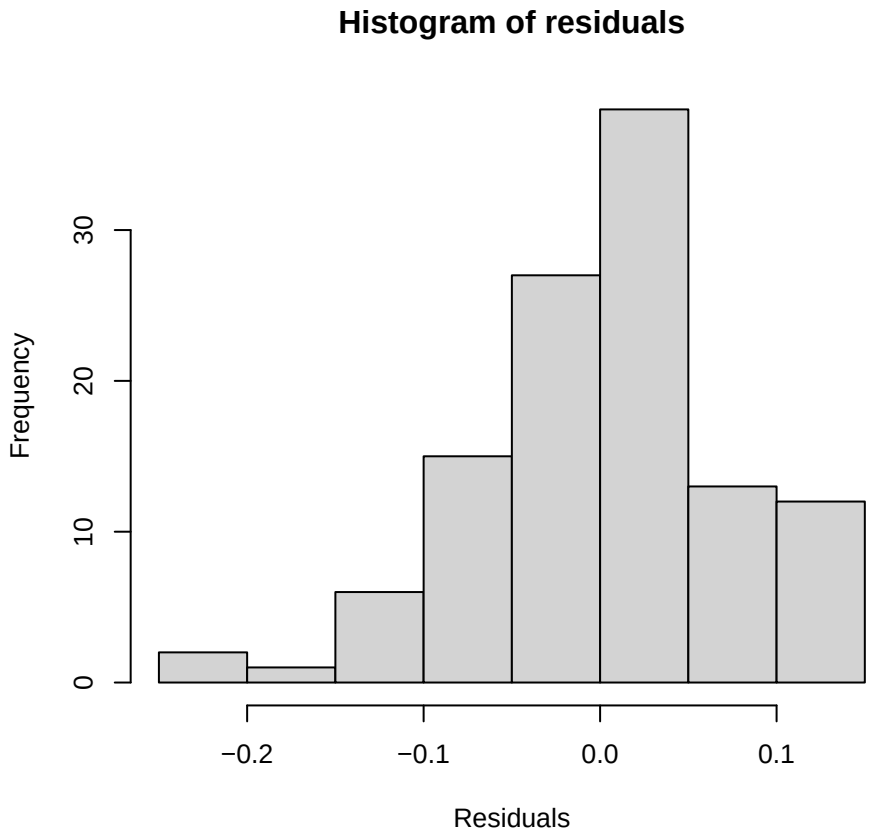

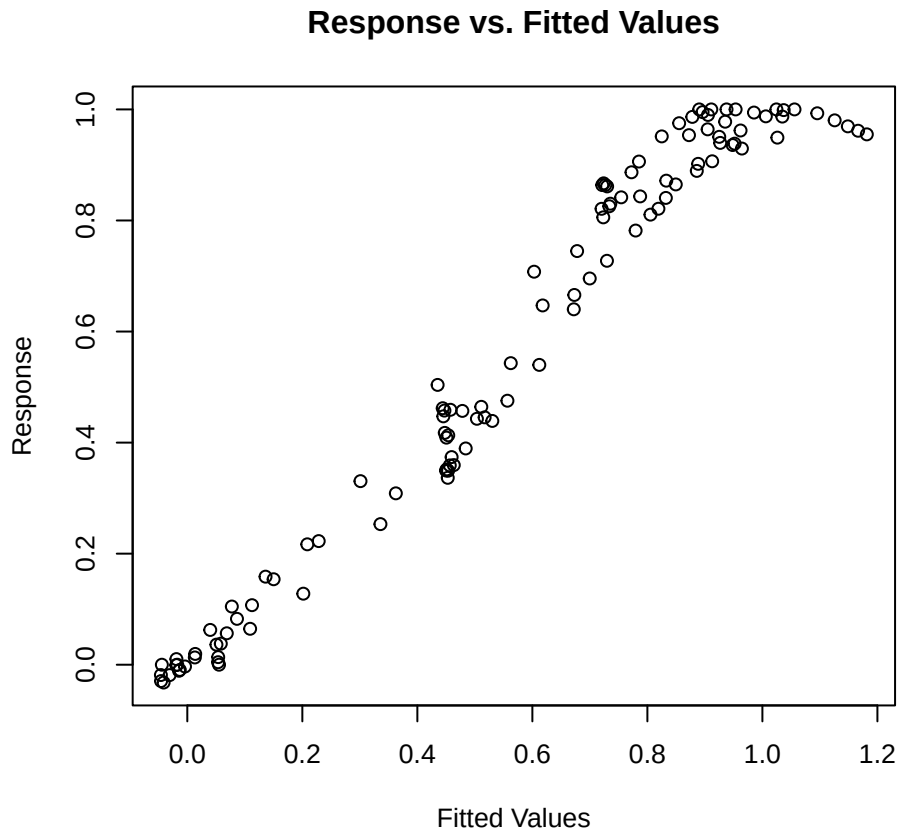

Nav1.7 | 0.075 g/L | Corriente [gaulss]

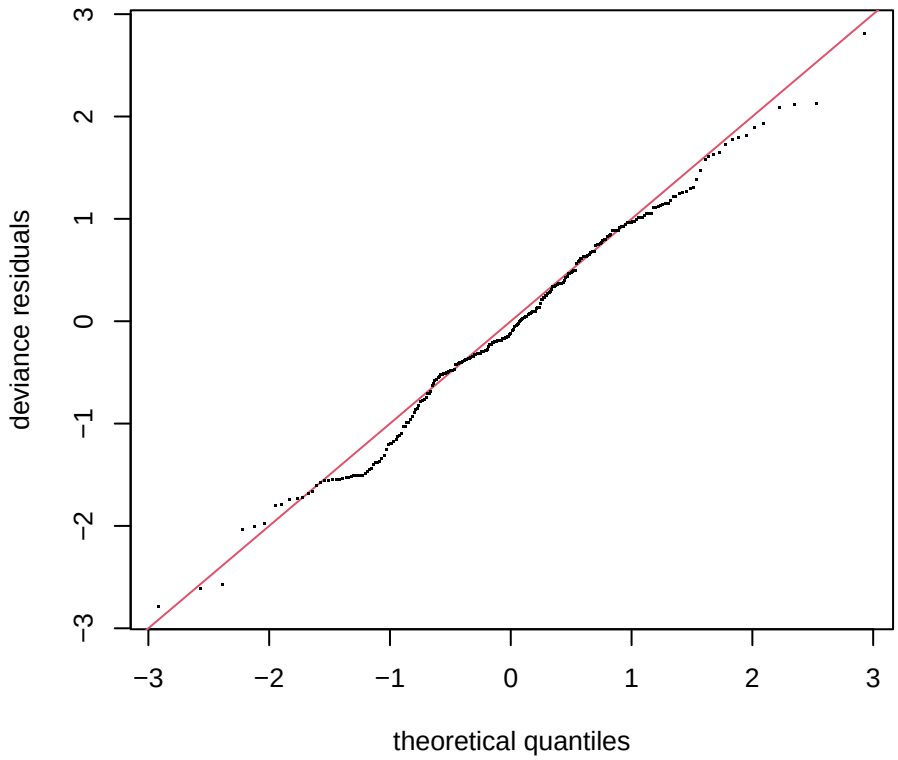

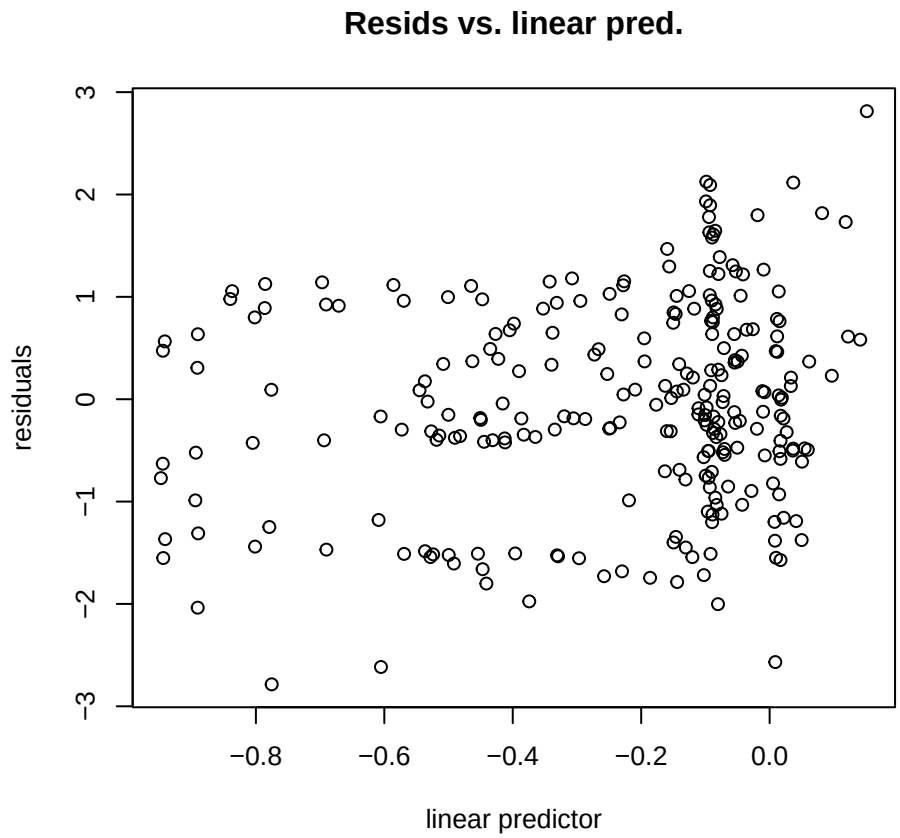

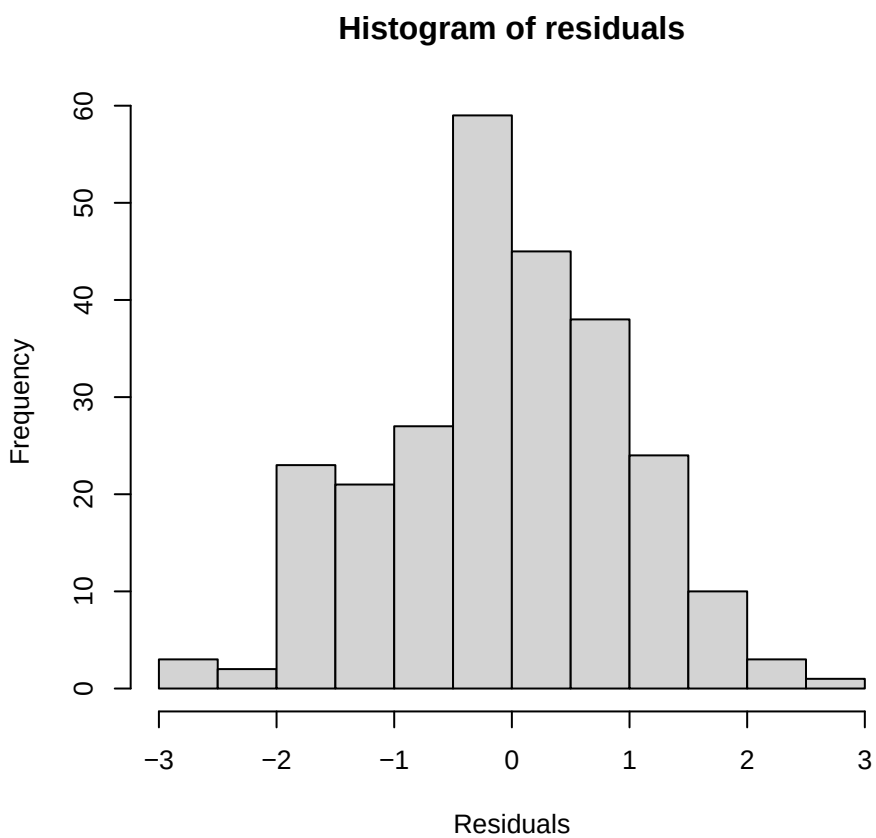

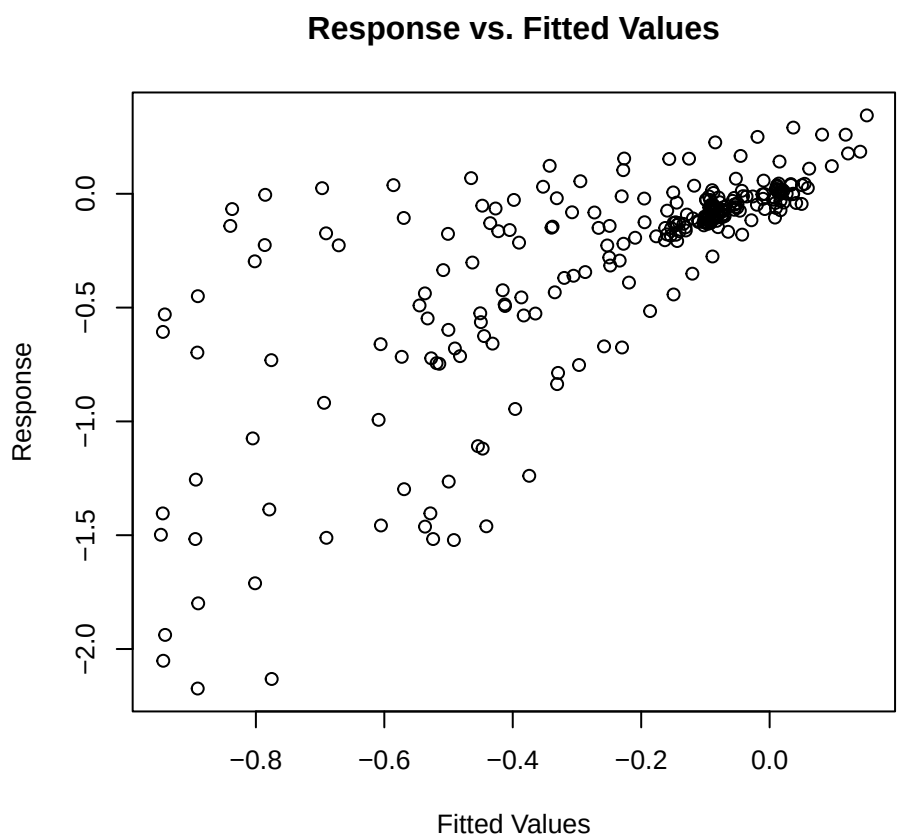

Nav1.7 | 0.075 g/L | Corriente [gaussian (emmeans)]

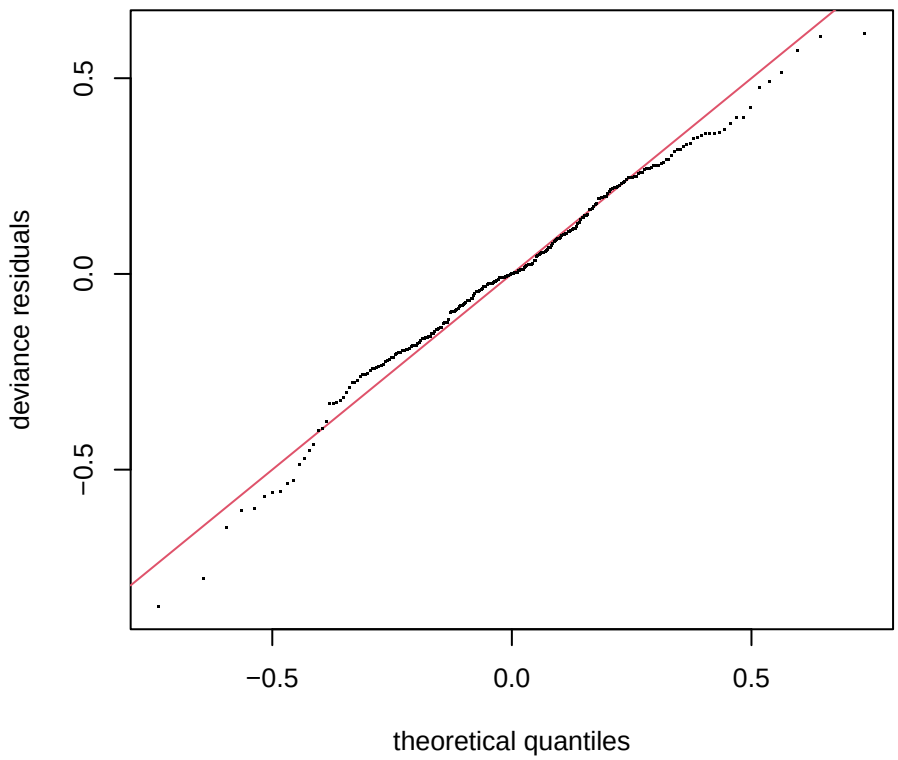

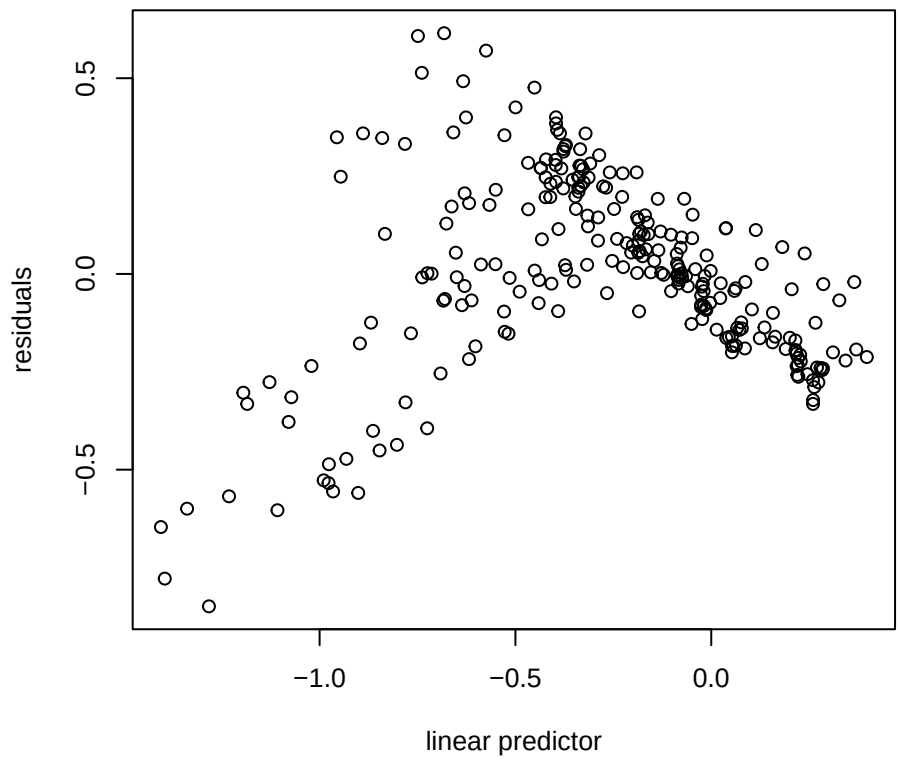

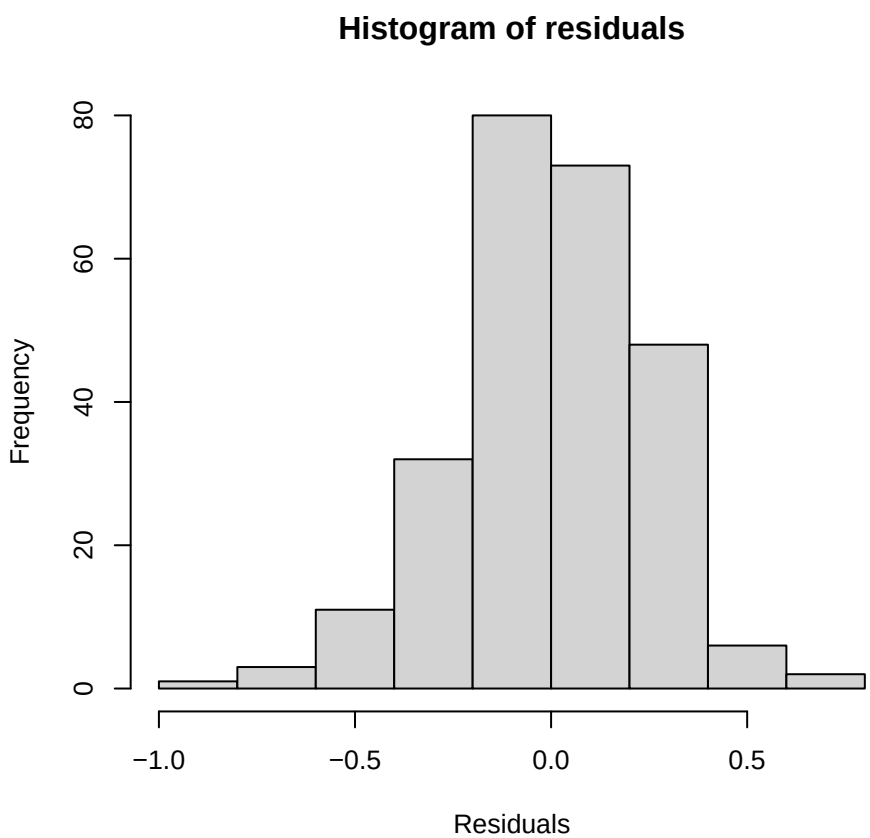

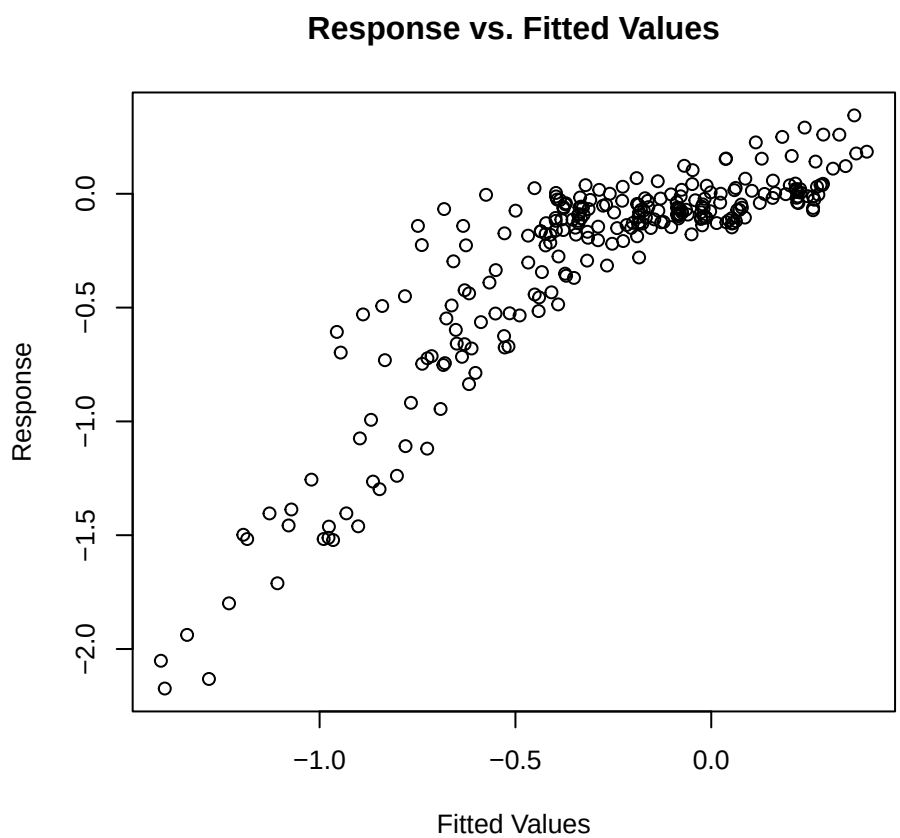

Nav1.7 | 0.075 g/L | Var1 [gaussian]

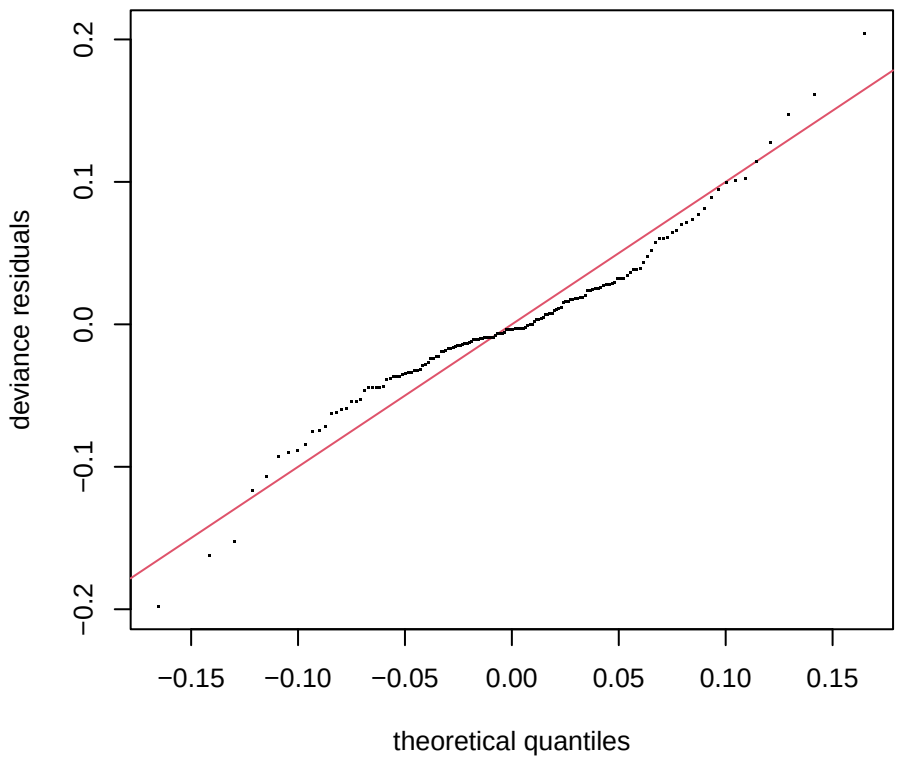

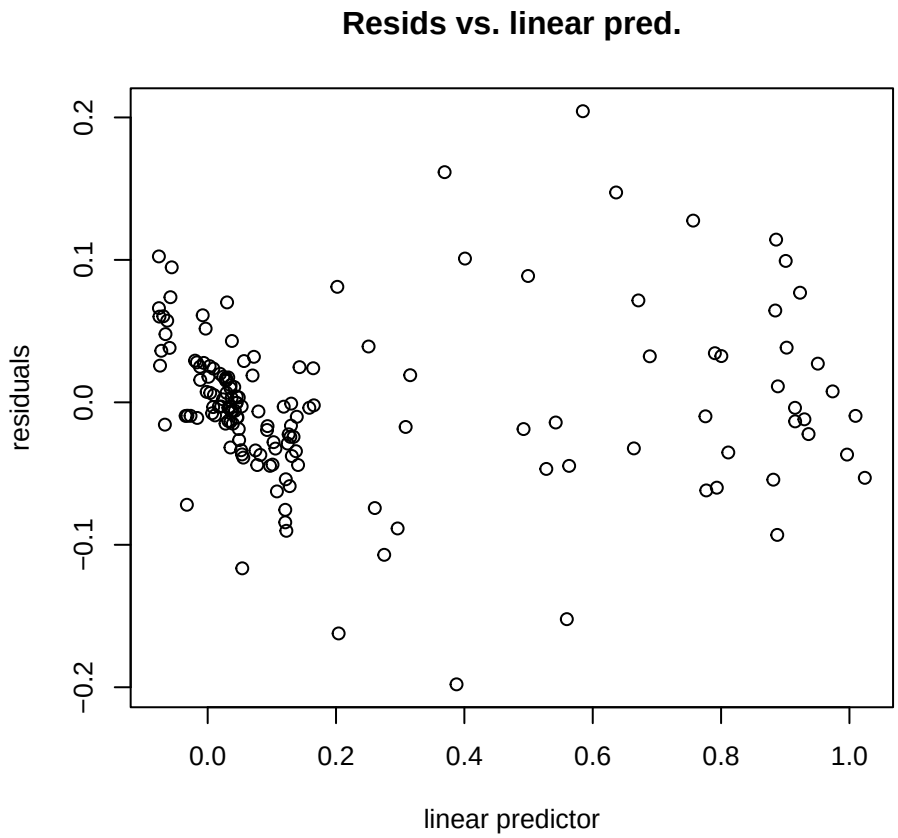

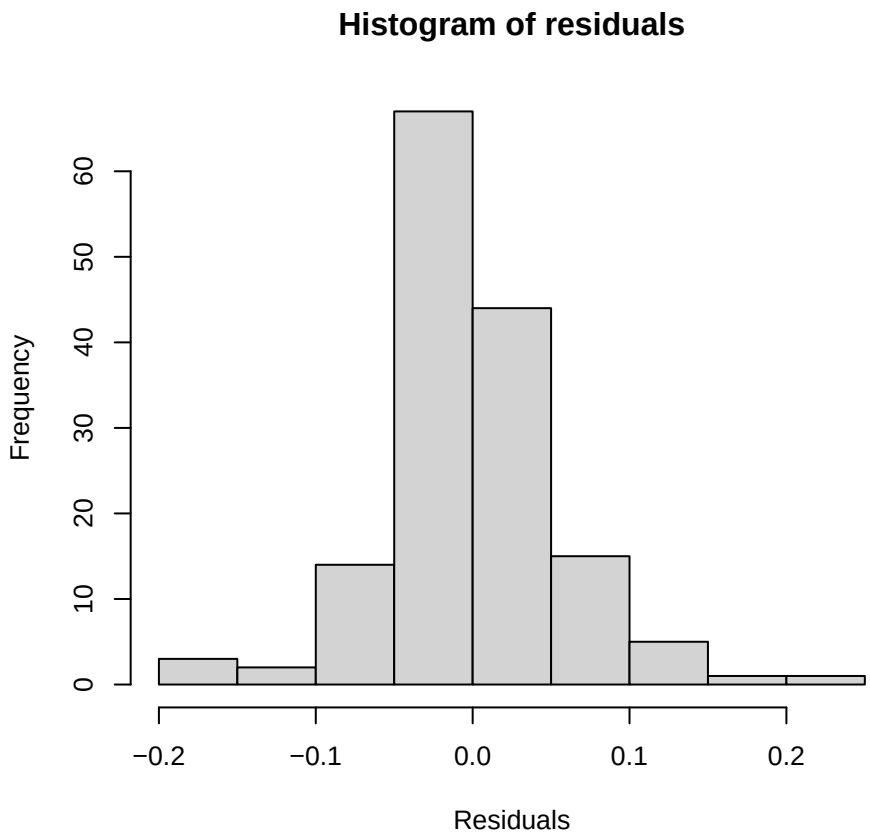

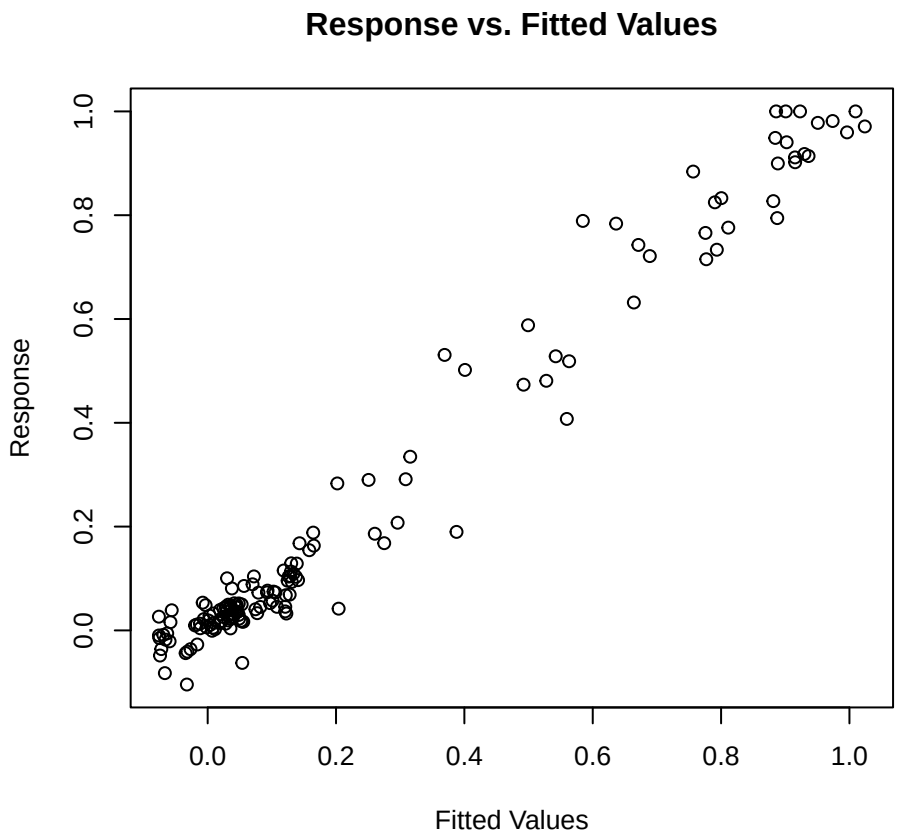

Nav1.7 | 0.075 g/L | Var2 [gaussian]

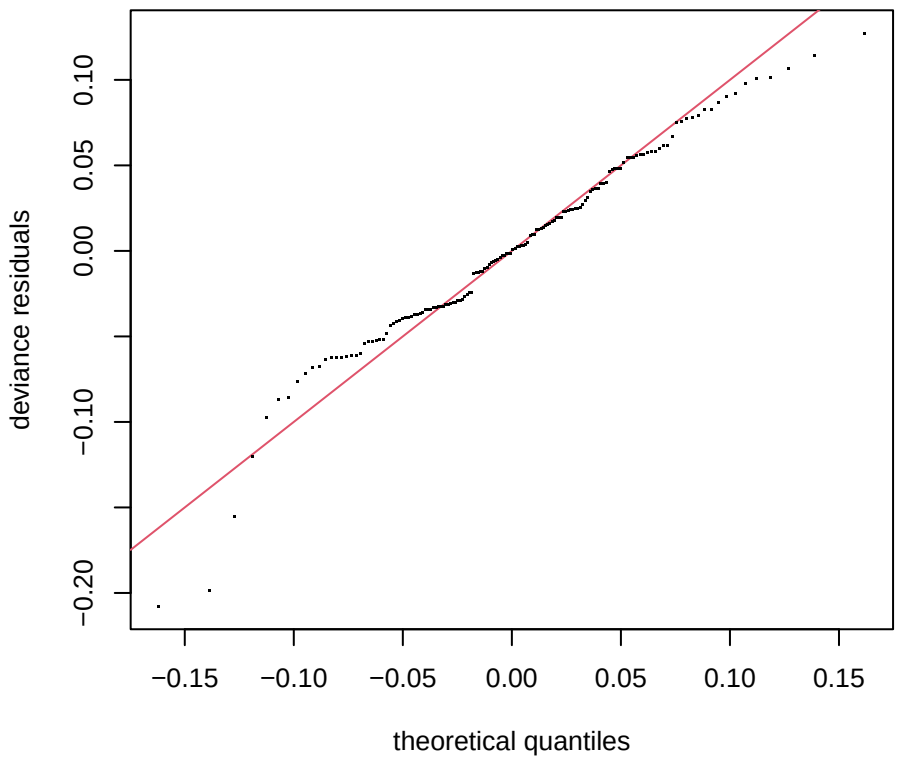

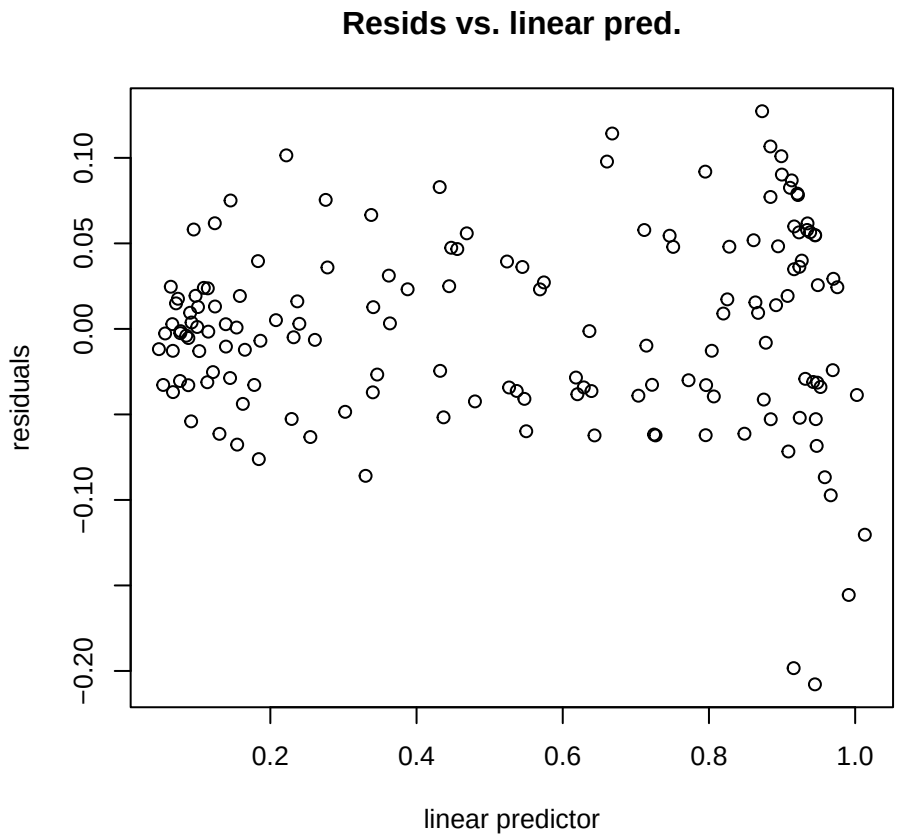

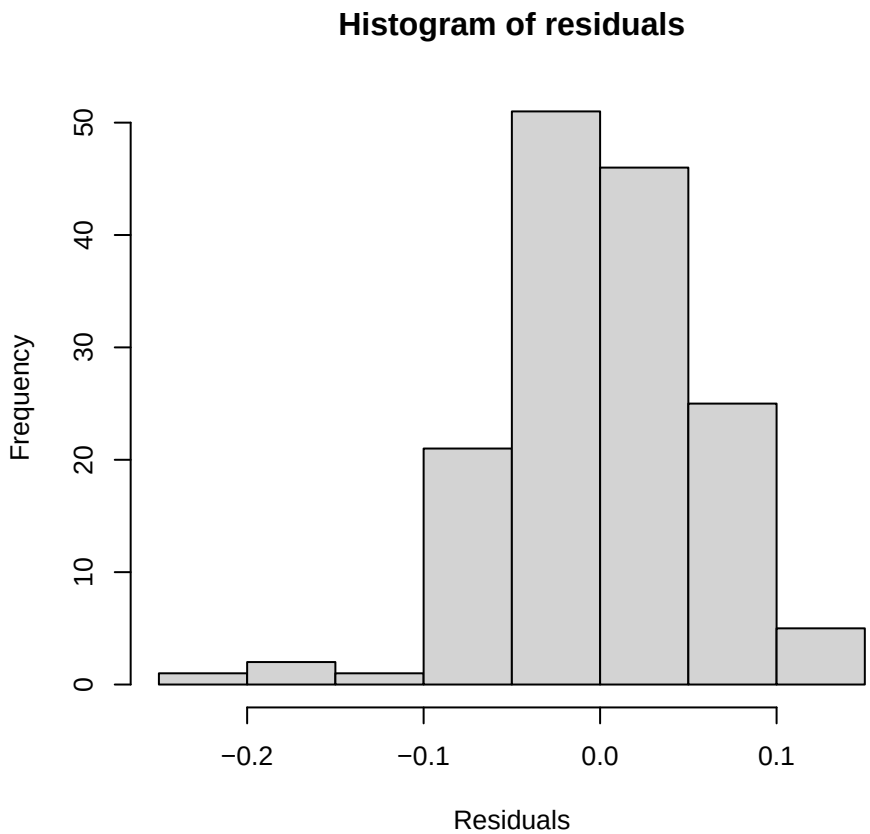

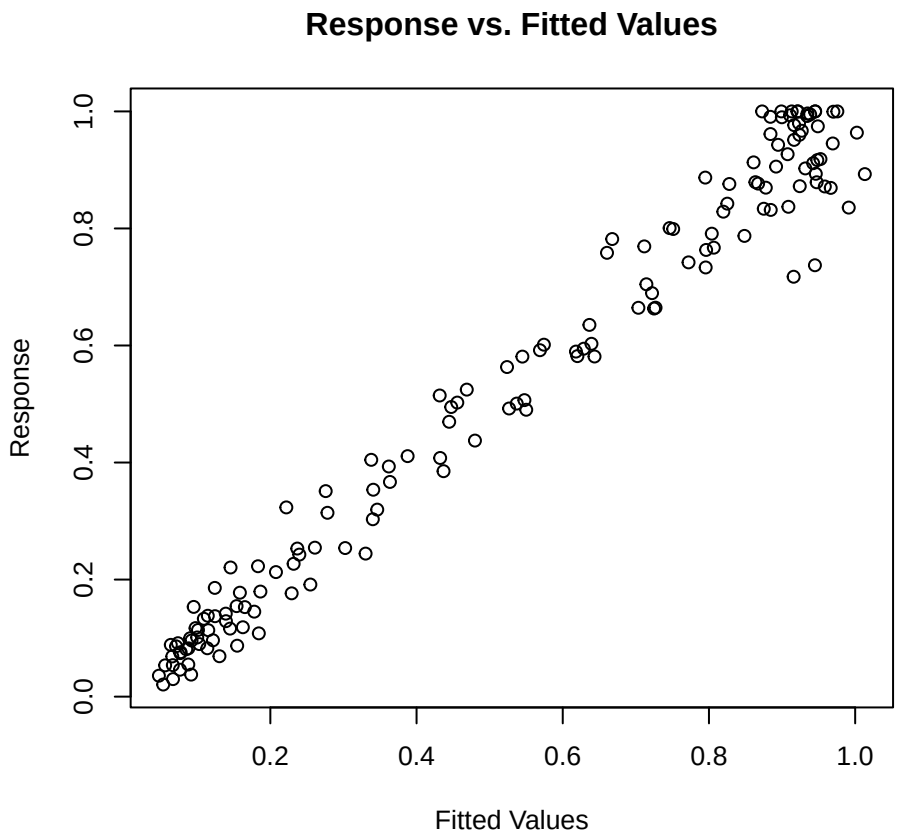

Nav1.7 | 0.150 g/L | Corriente [gaulss]

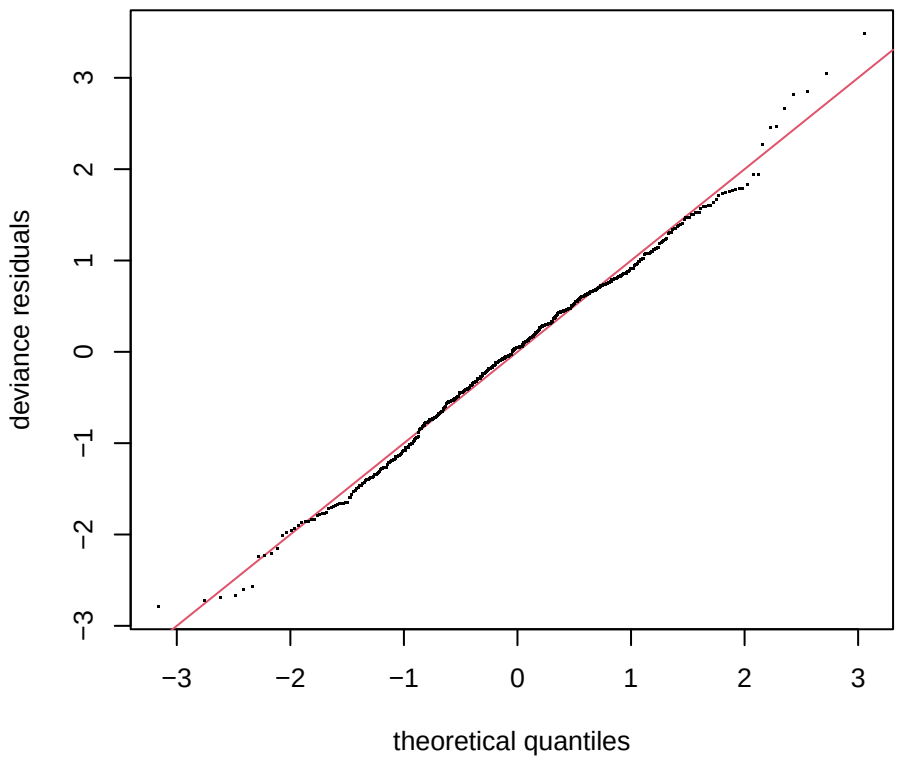

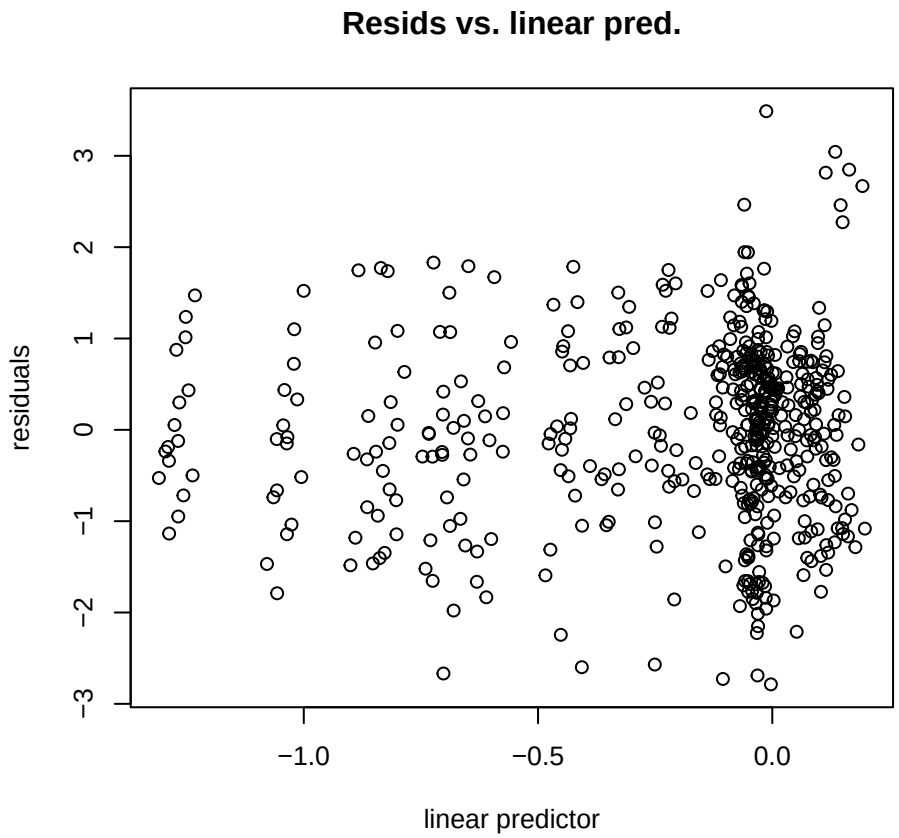

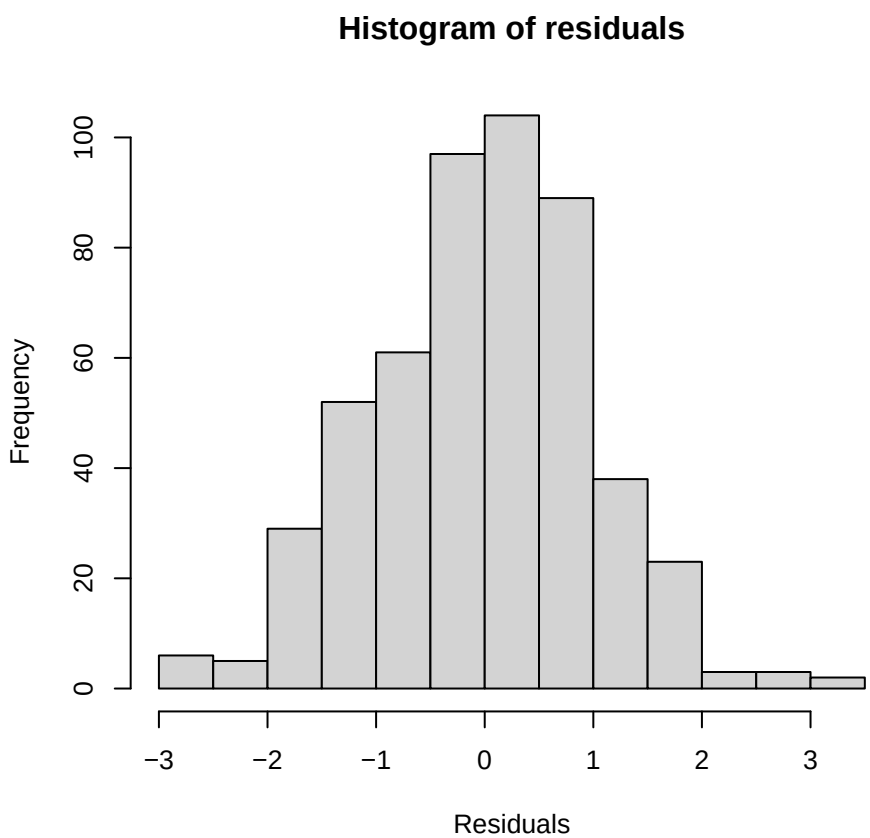

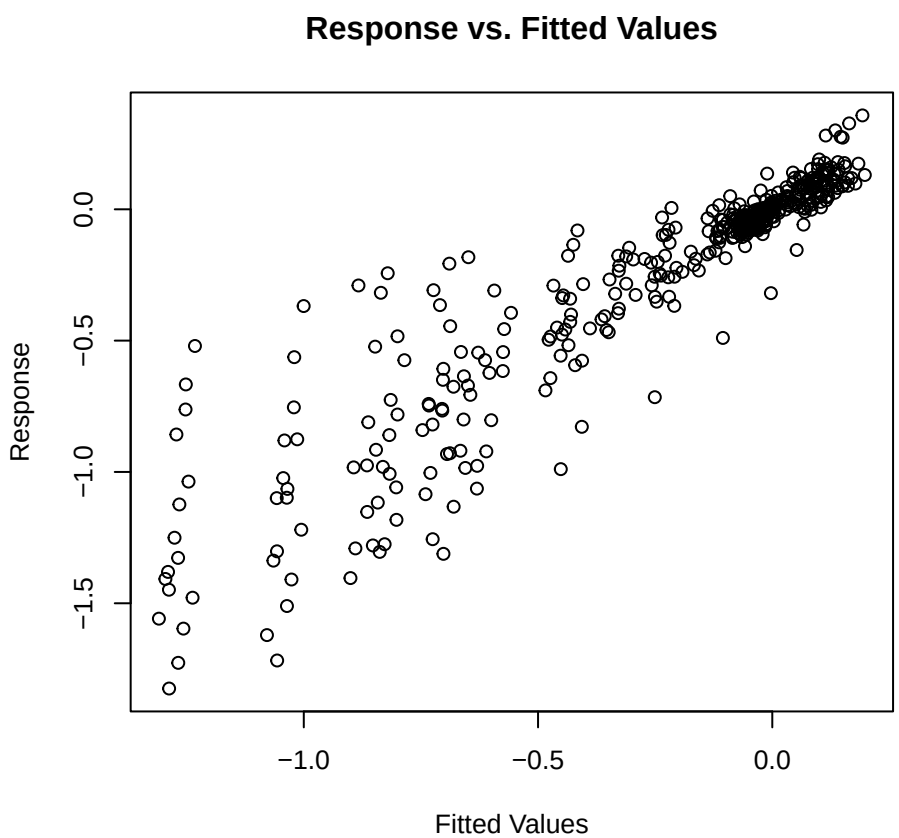

Nav1.7 | 0.150 g/L | Corriente [gaussian (emmeans)]

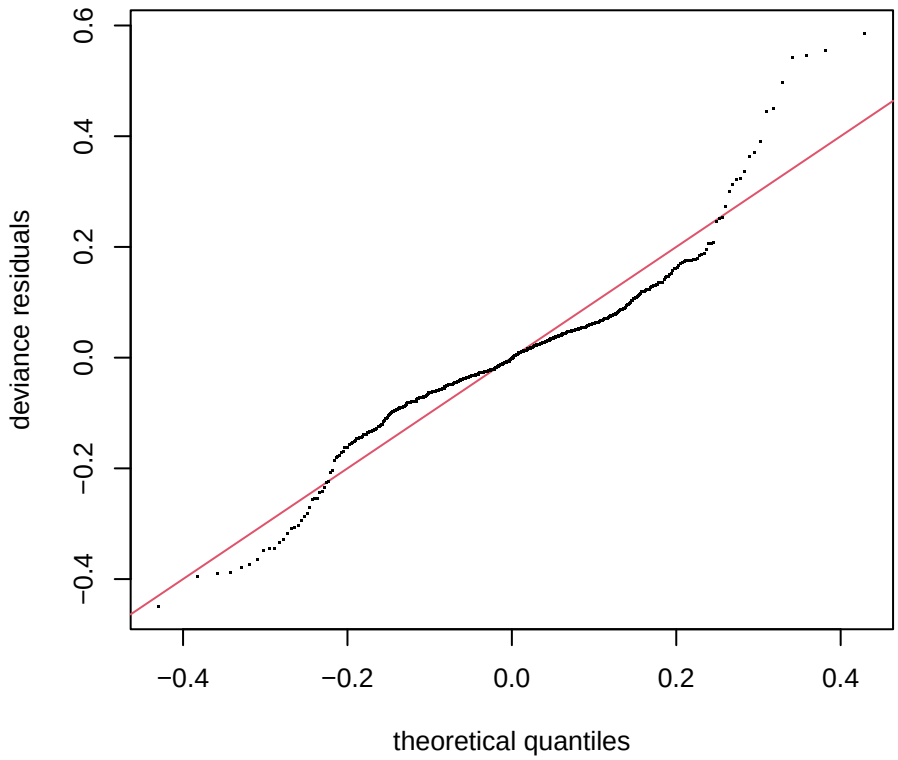

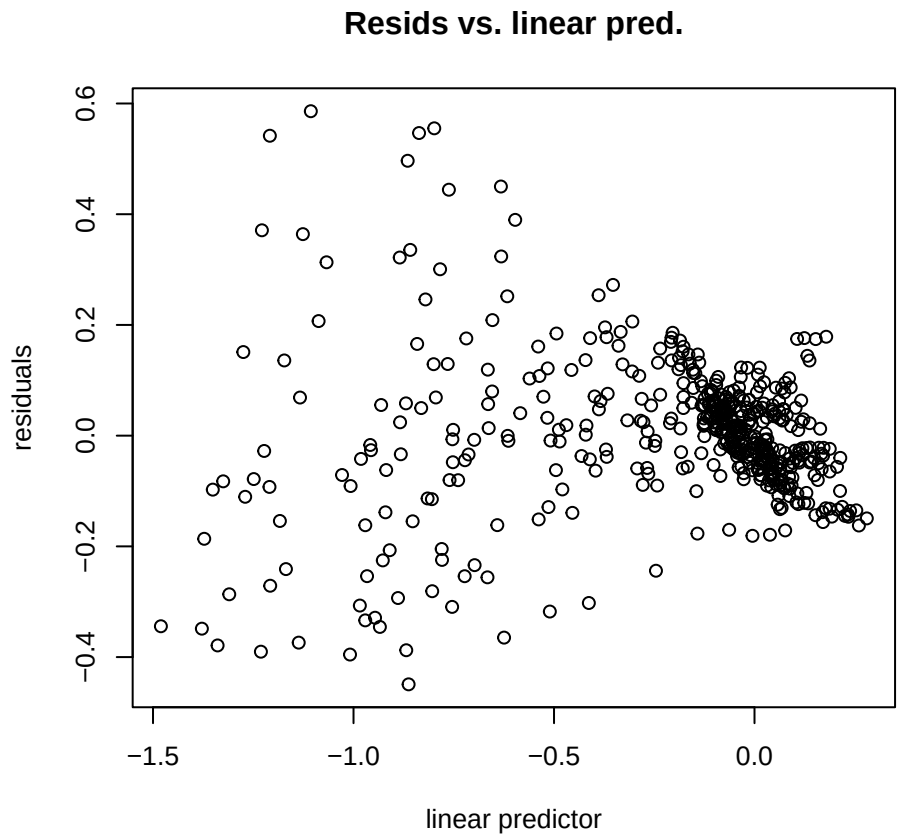

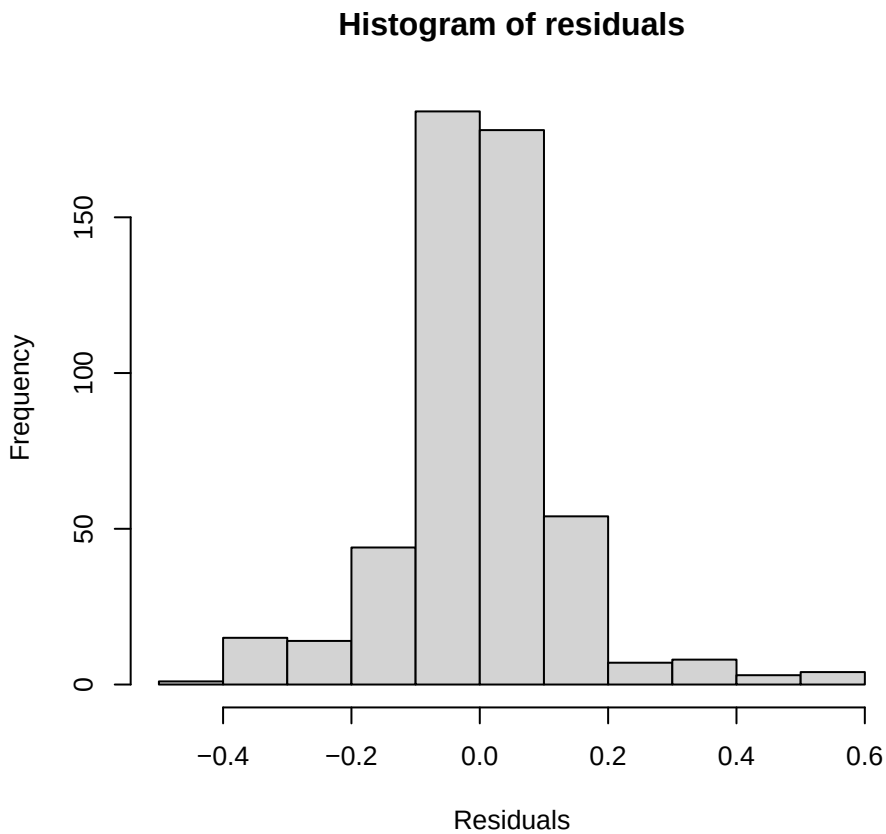

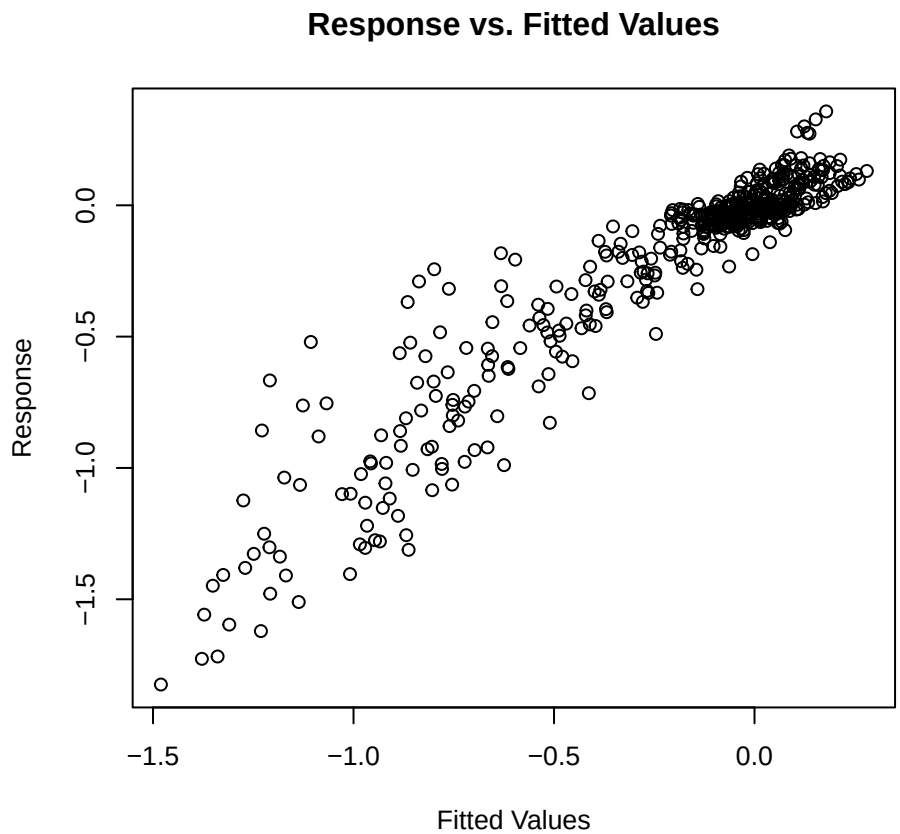

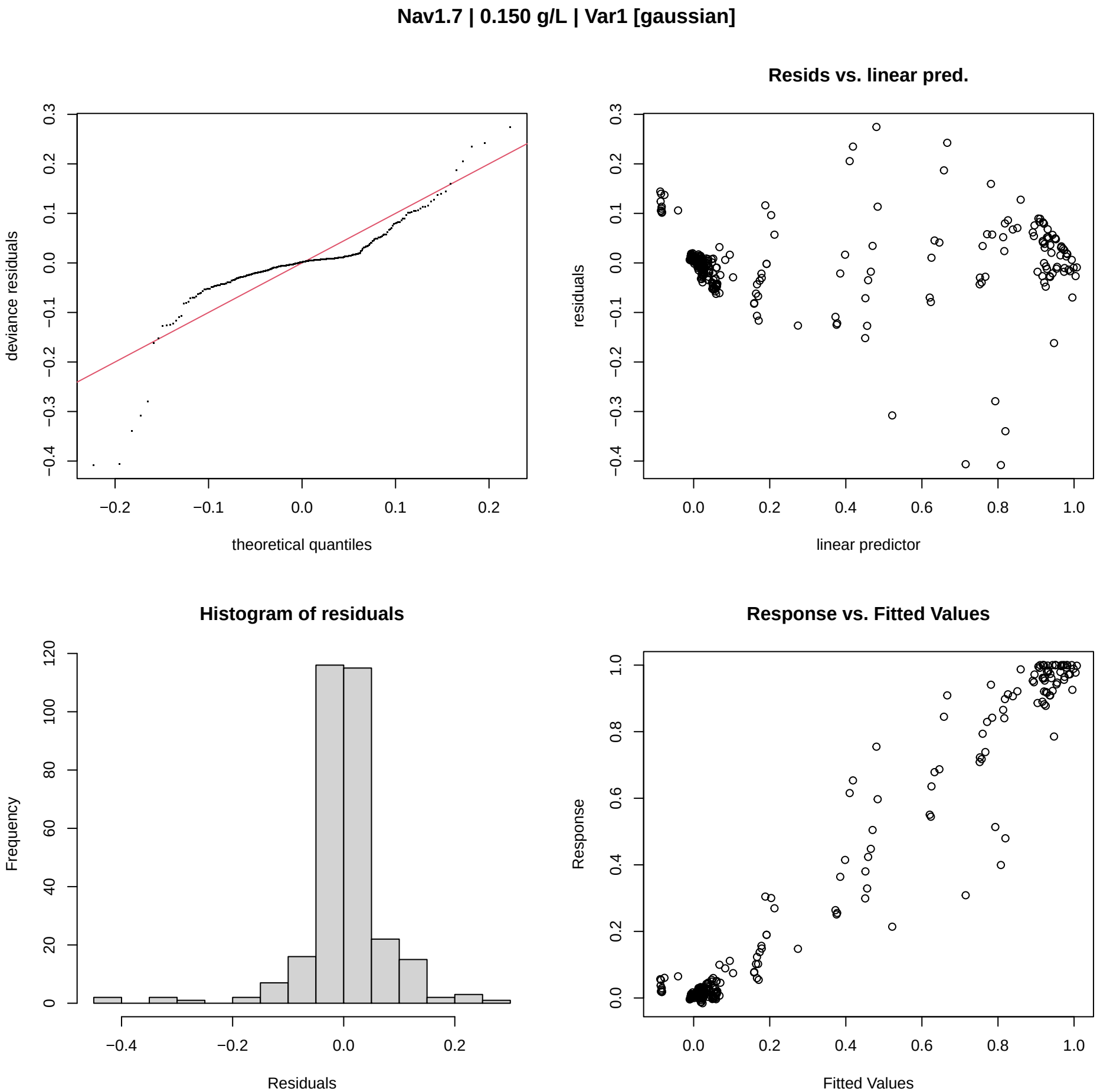
Nav1.7 | 0.150 g/L | Var1 [gaussian]
deviance residuals
theoretical quantiles
Resids vs. linear pred.
residuals
linear predictor
Histogram of residuals
Frequency
Residuals
Response vs. Fitted Values
Response
Fitted Values
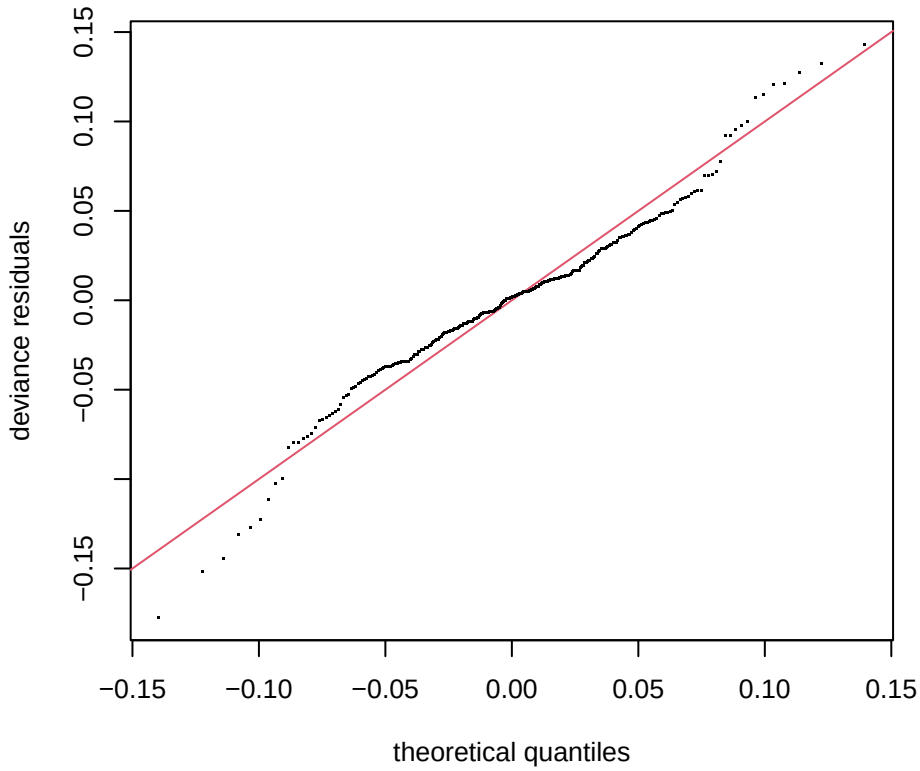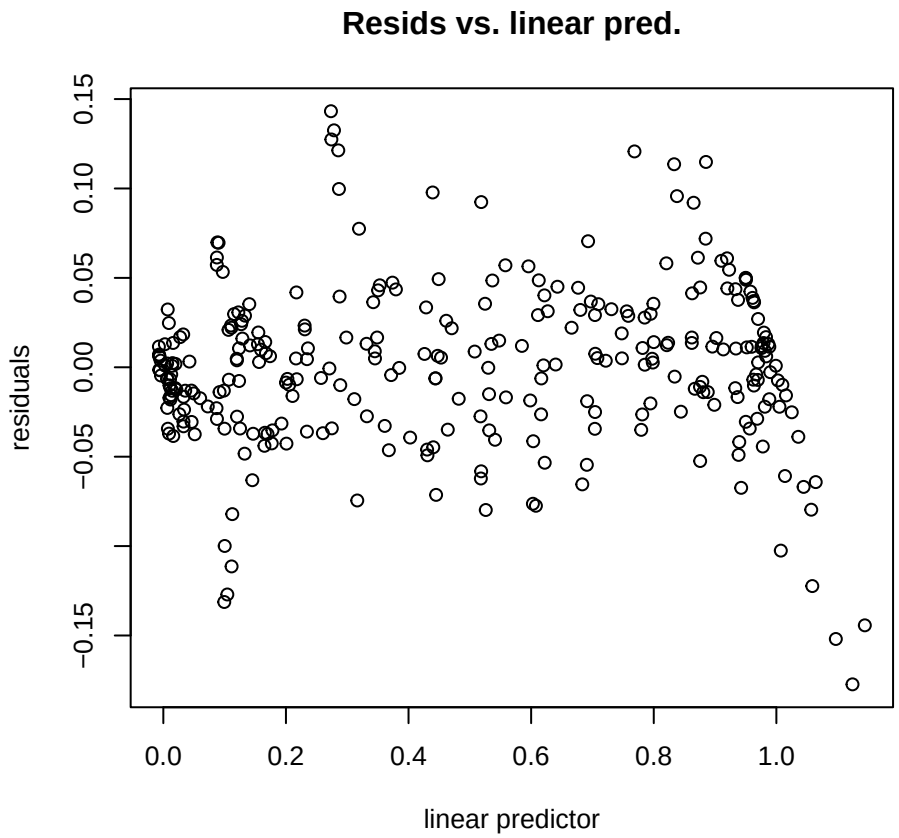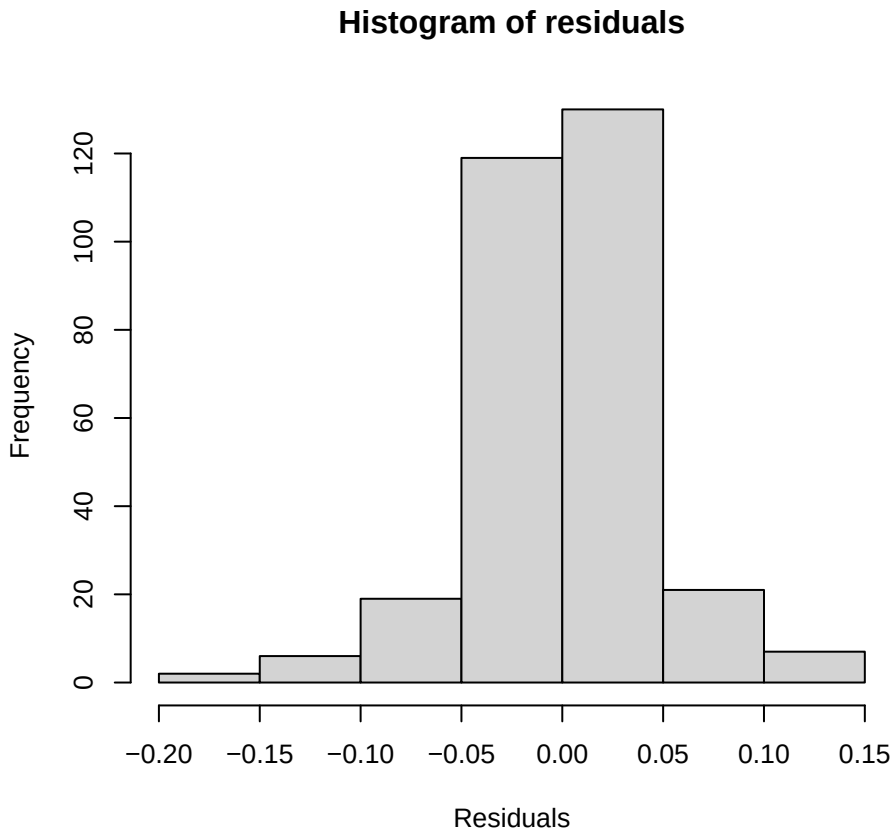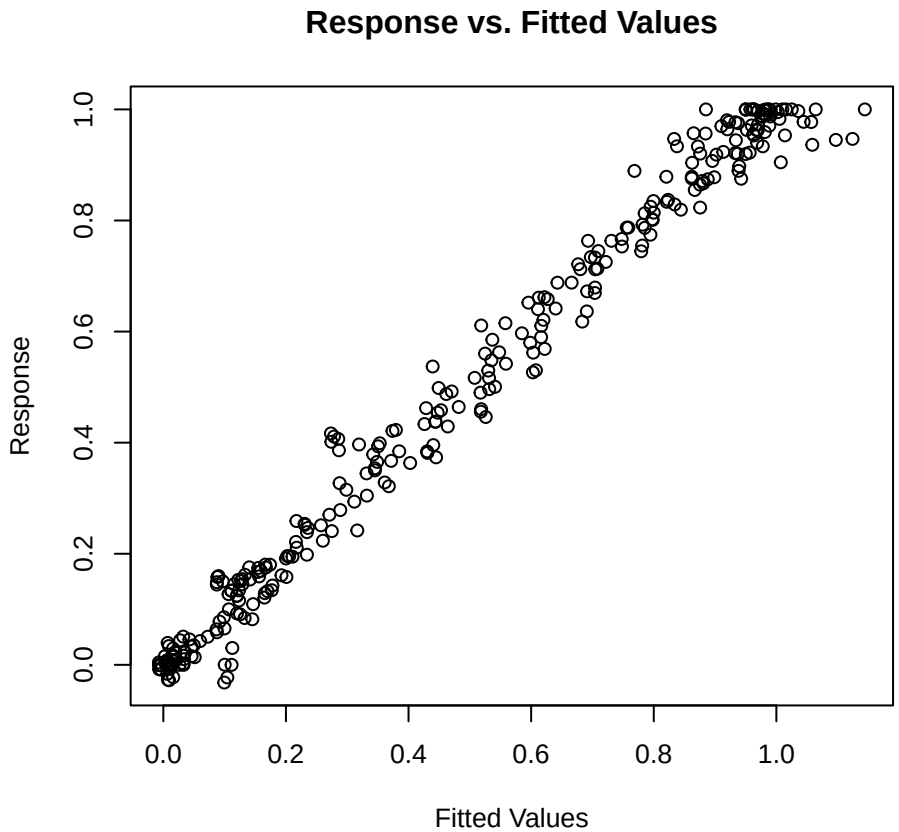
Nav1.7 | 0.150 g/L | Var2 [gaussian]