BgNav1 | Conc 1 mM | Corriente [gaulss]

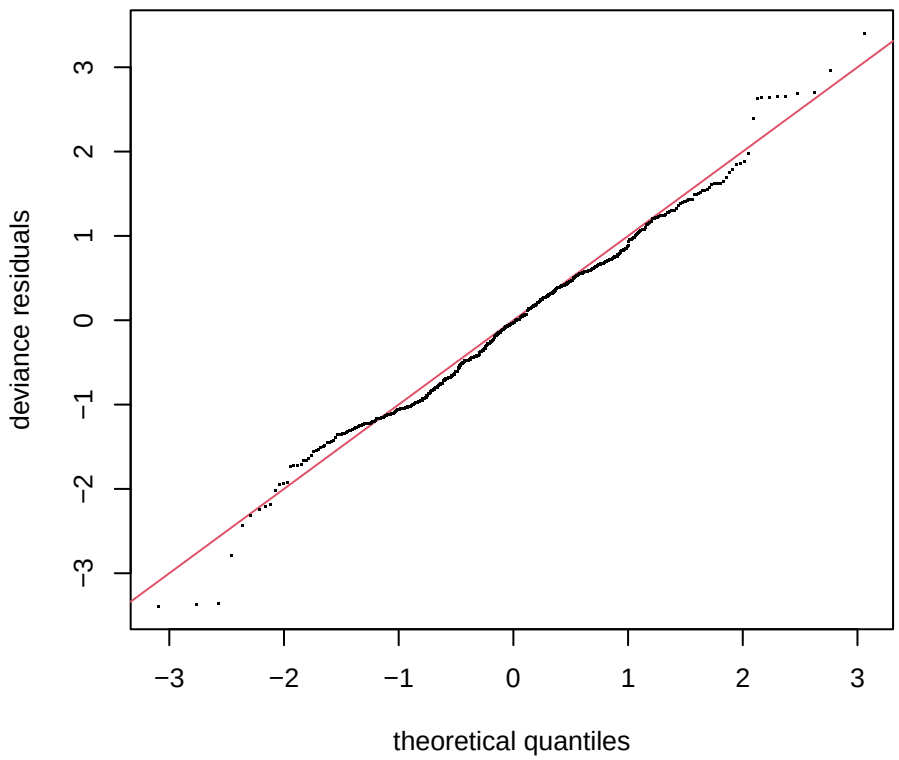

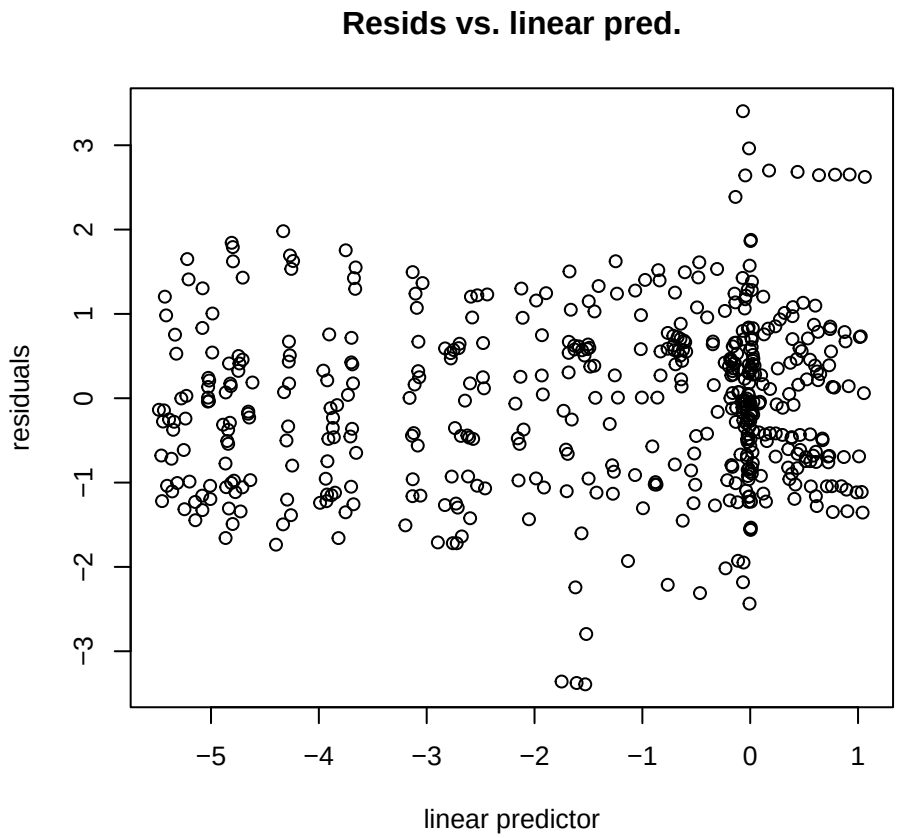

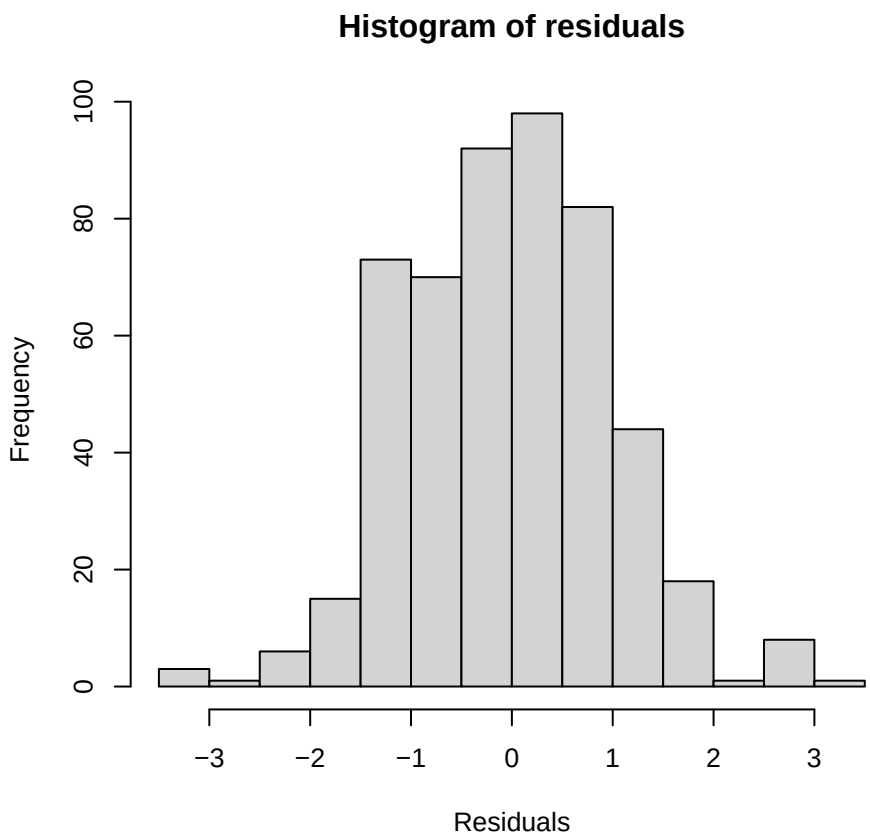

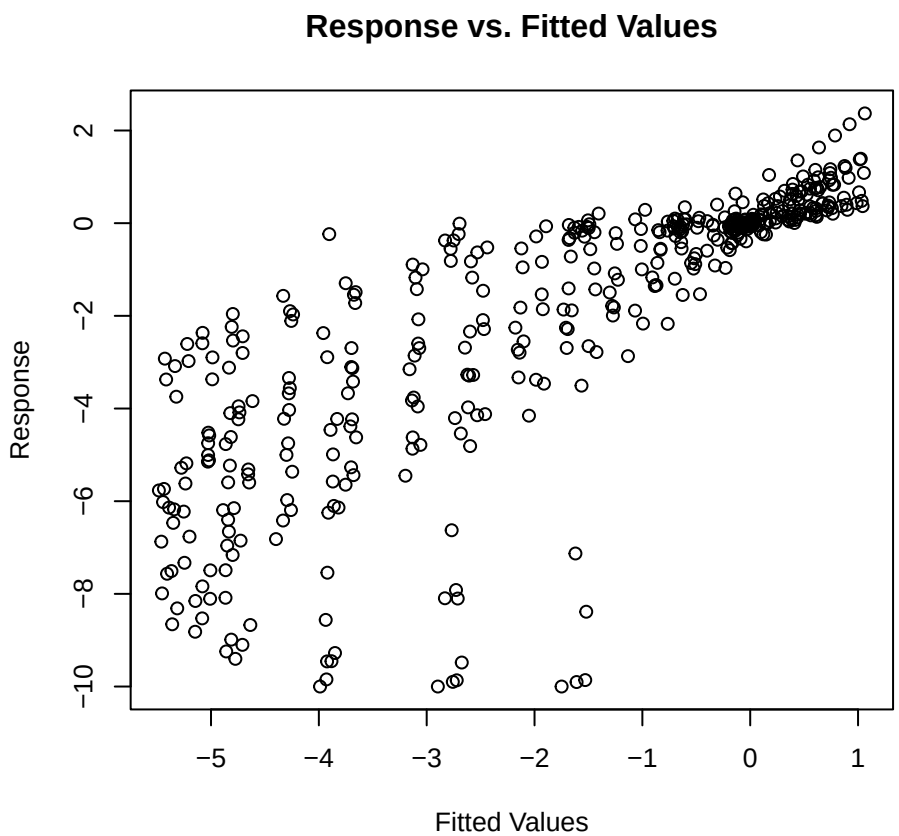

BgNav1 | Conc 1 mM | Corriente [gaussian (emmeans)]

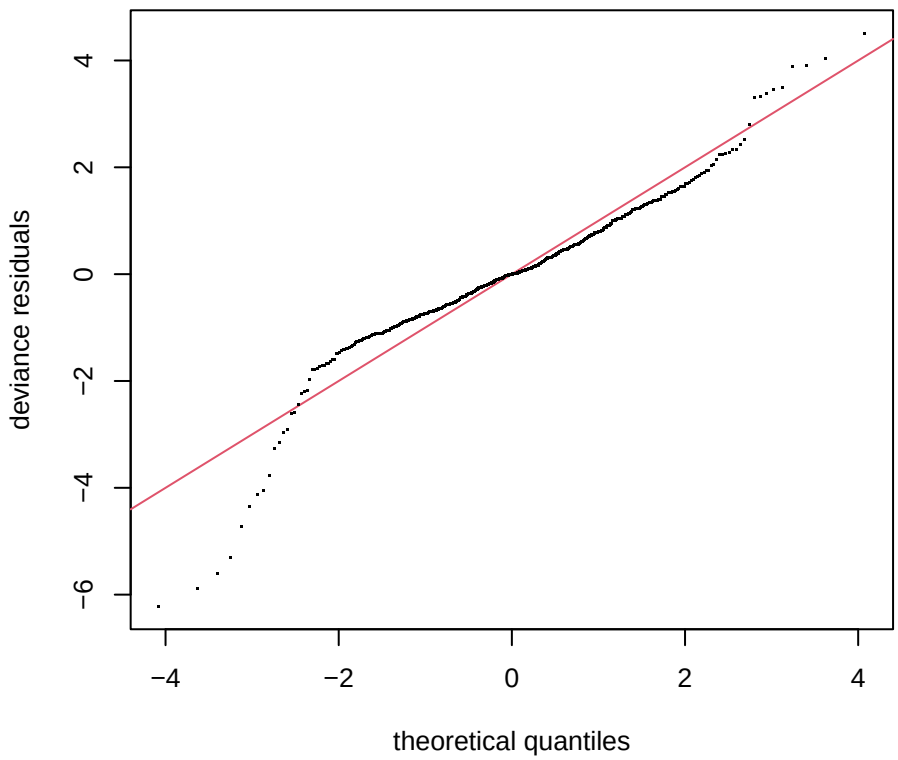

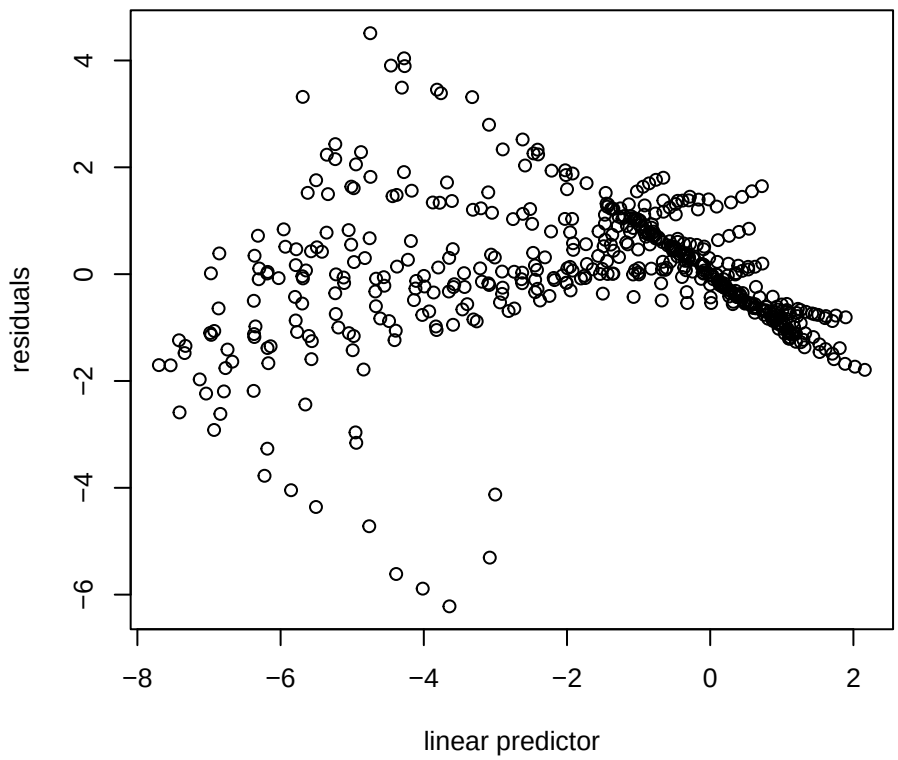

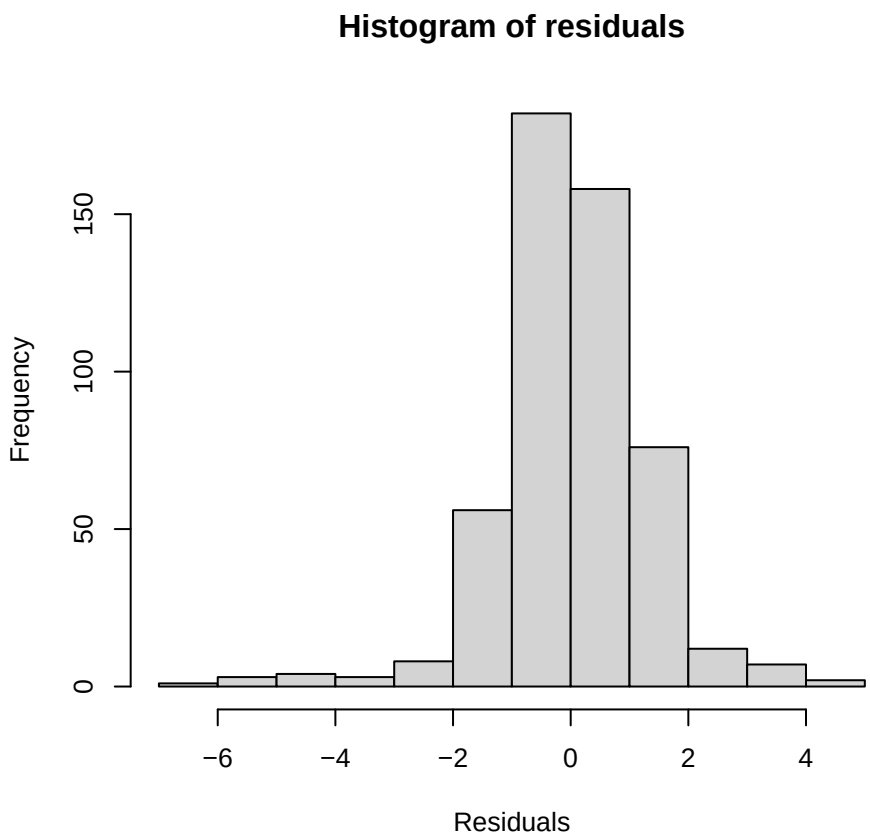

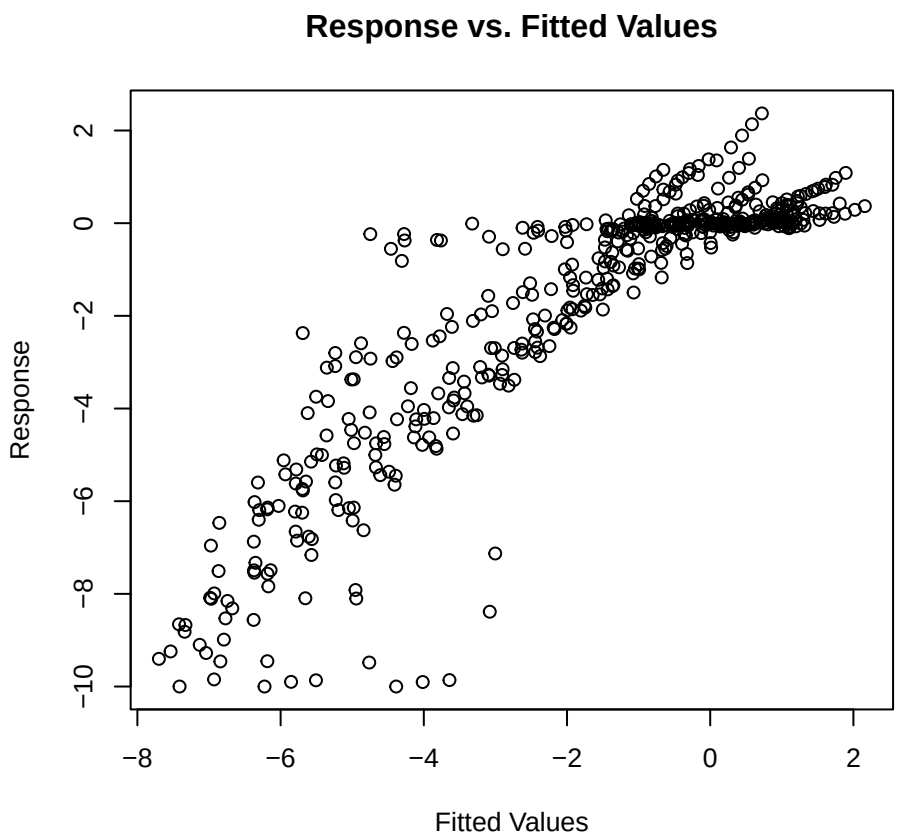

BgNav1 | Conc 1 mM | Var1 [gaussian]

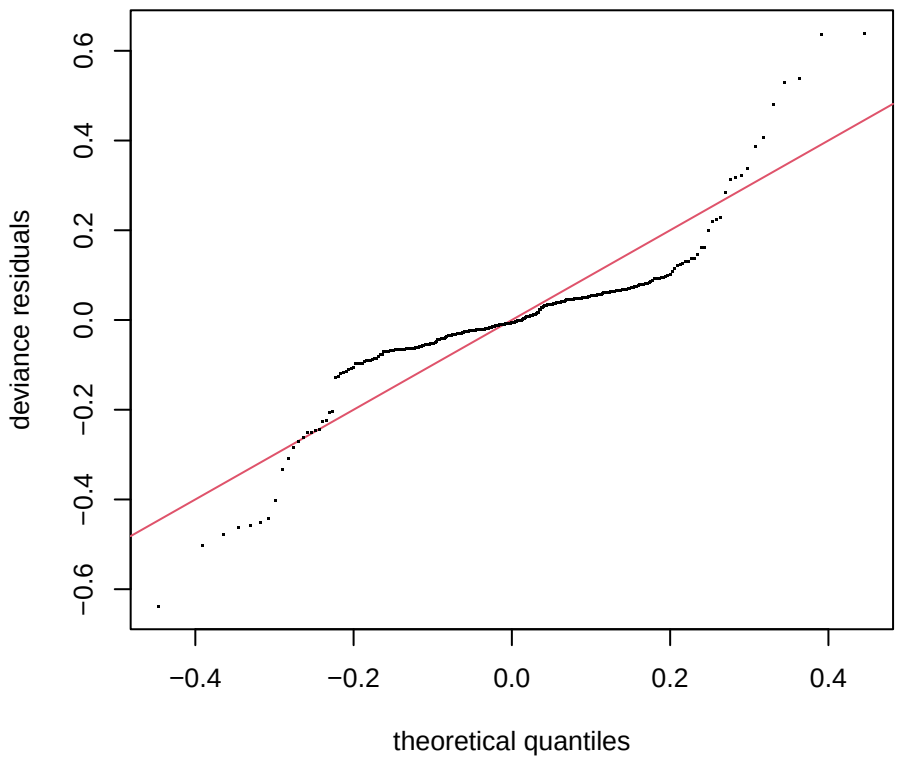

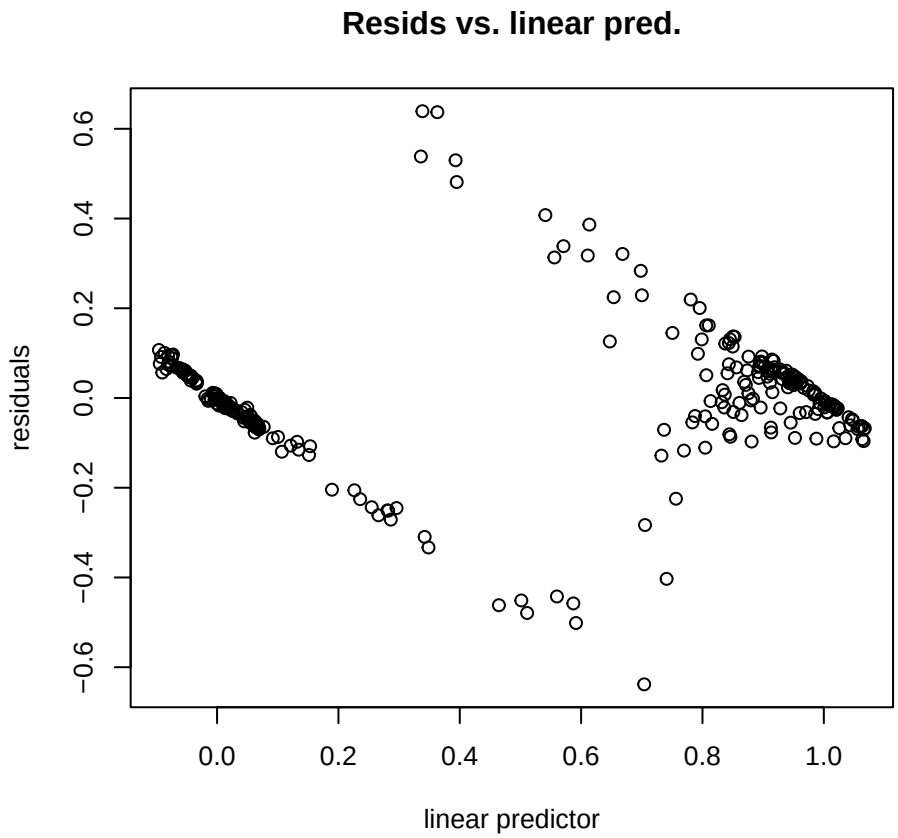

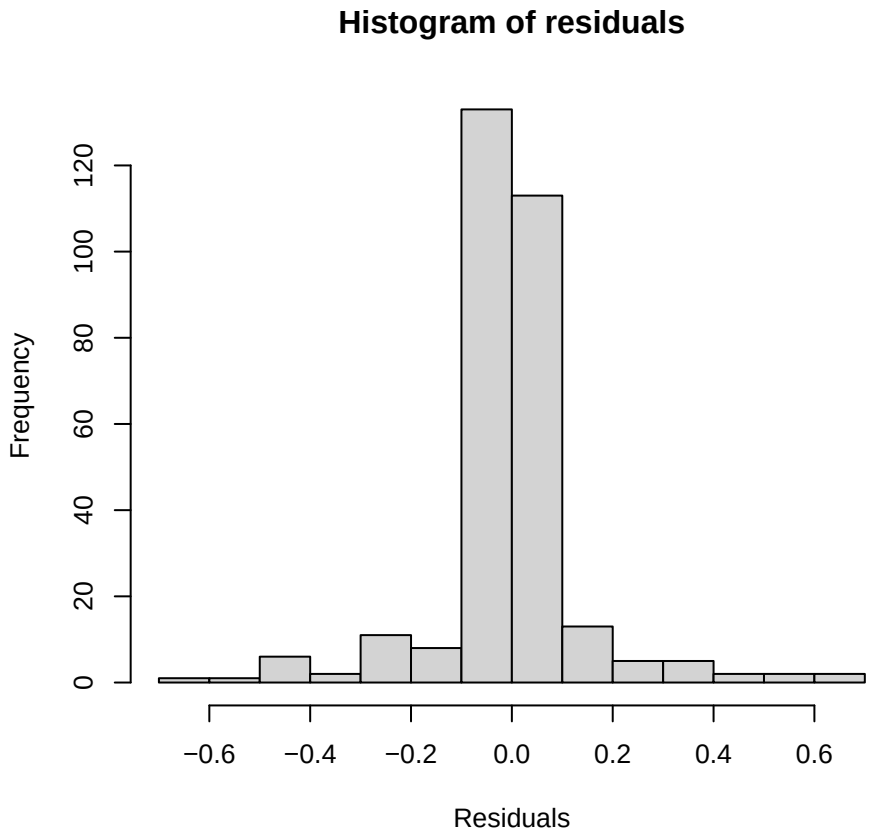

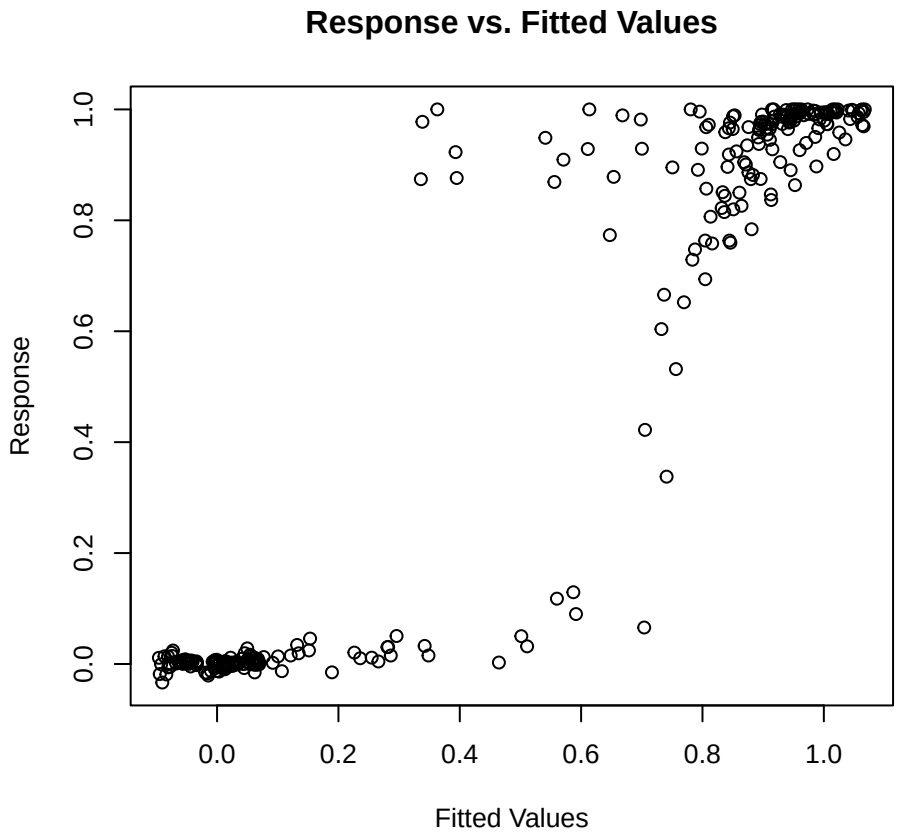

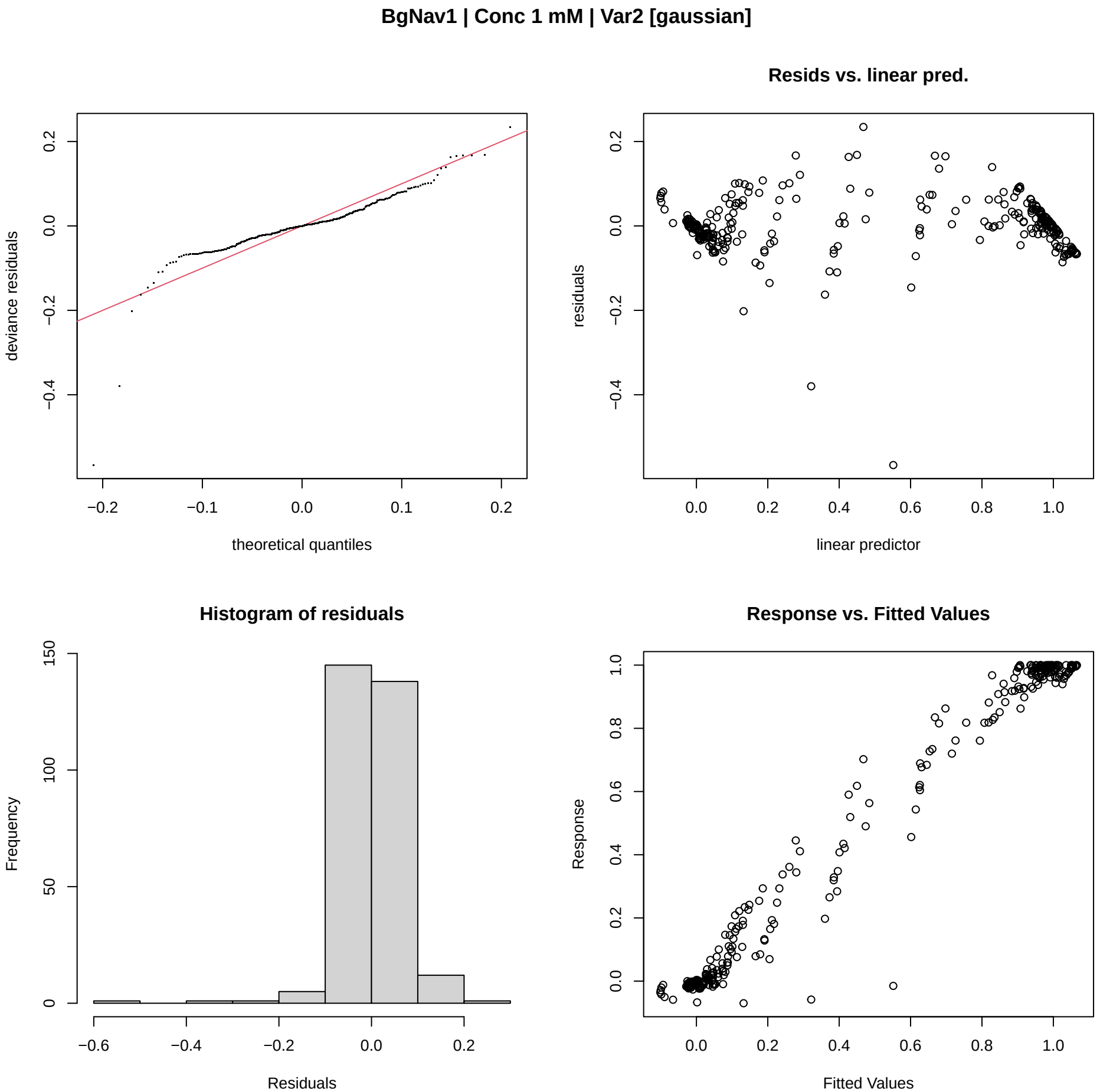
BgNav1 | Conc 1 mM | Var2 [gaussian]
deviance residuals
theoretical quantiles
Resids vs. linear pred.
residuals
linear predictor
Histogram of residuals
Frequency
Residuals
Response vs. Fitted Values
Response
Fitted Values

BgNav1 | Conc 2 mM | Corriente [gaulss]

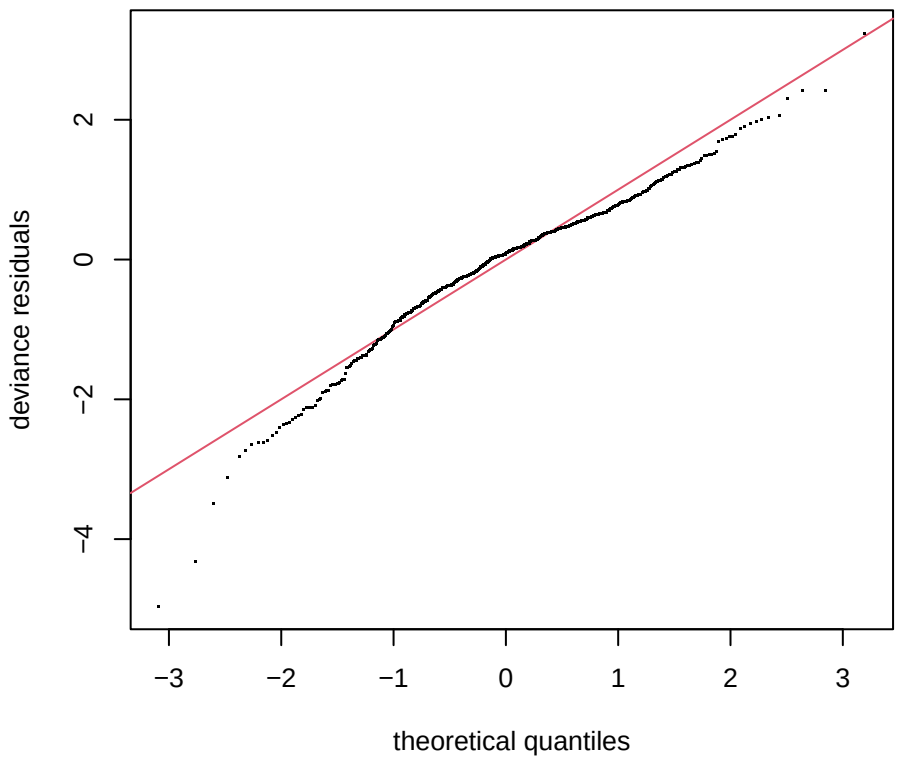

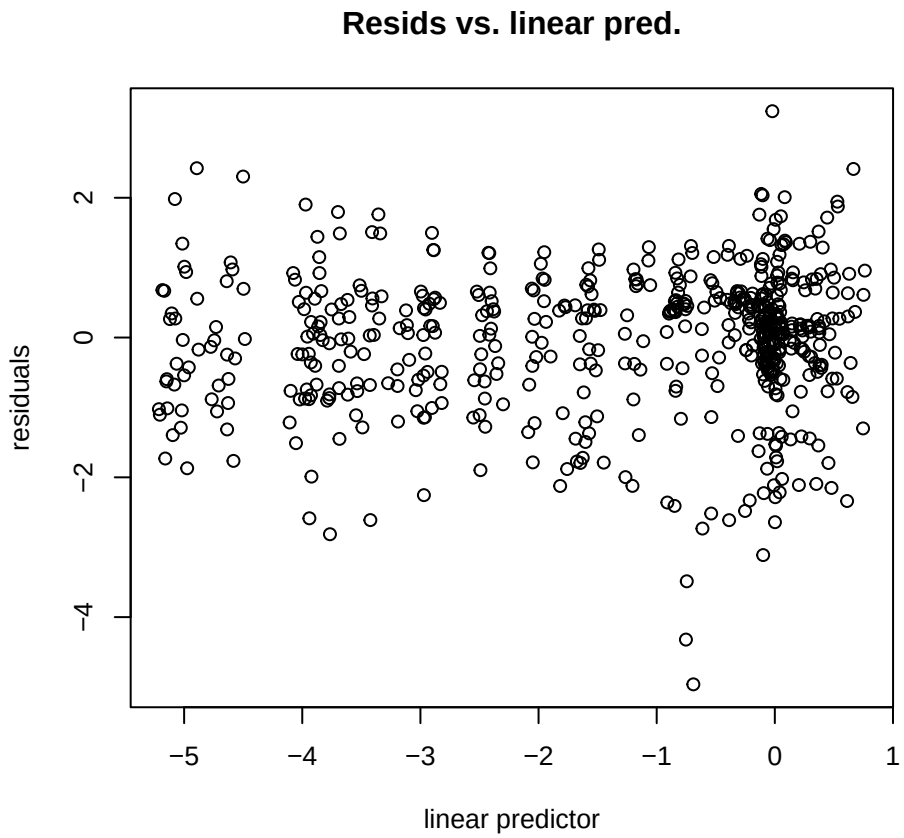

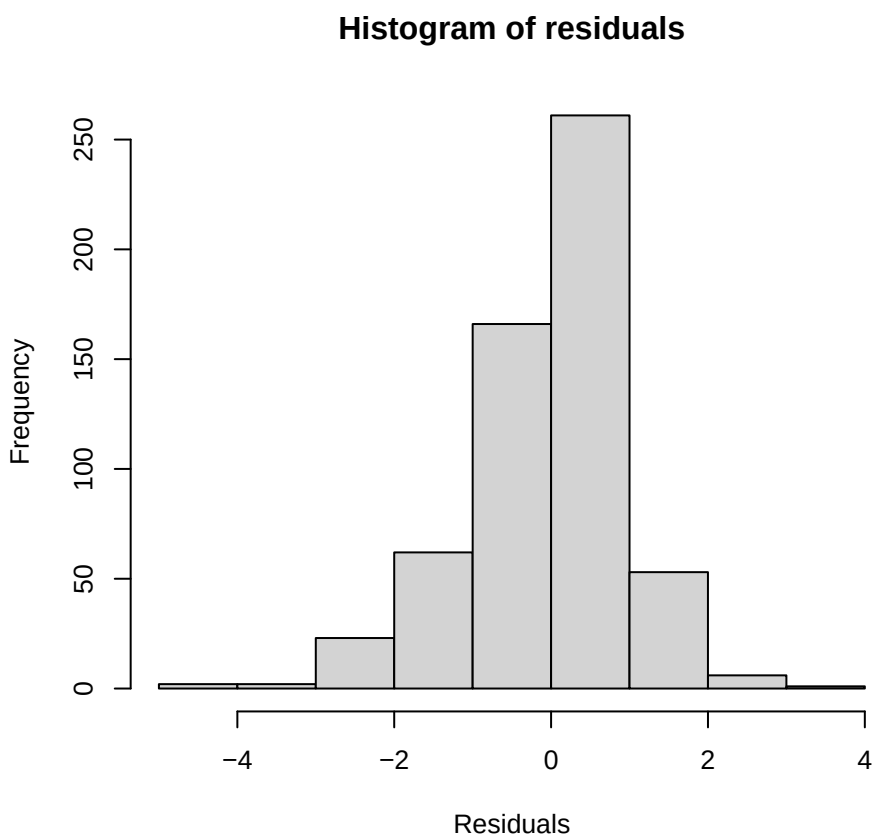

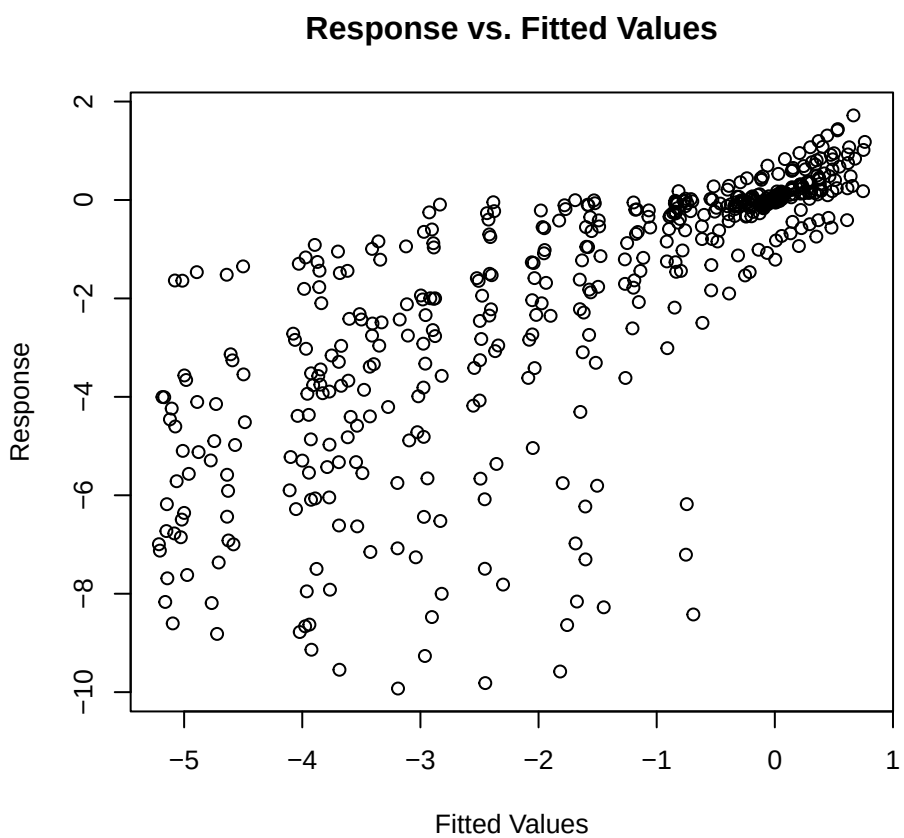

BgNav1 | Conc 2 mM | Corriente [gaussian (emmeans)]

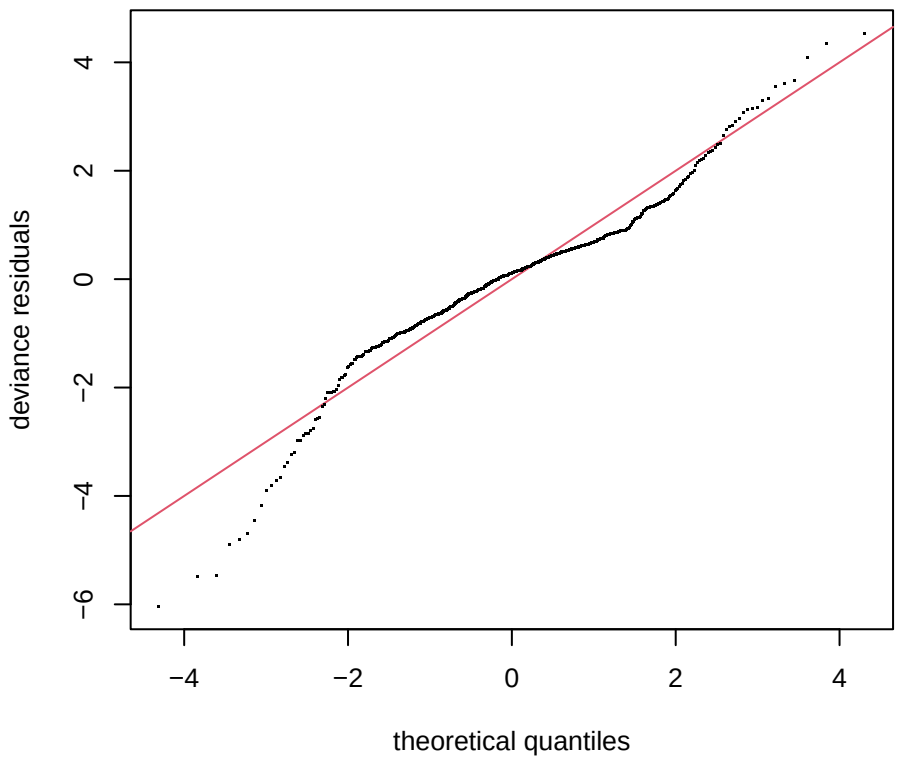

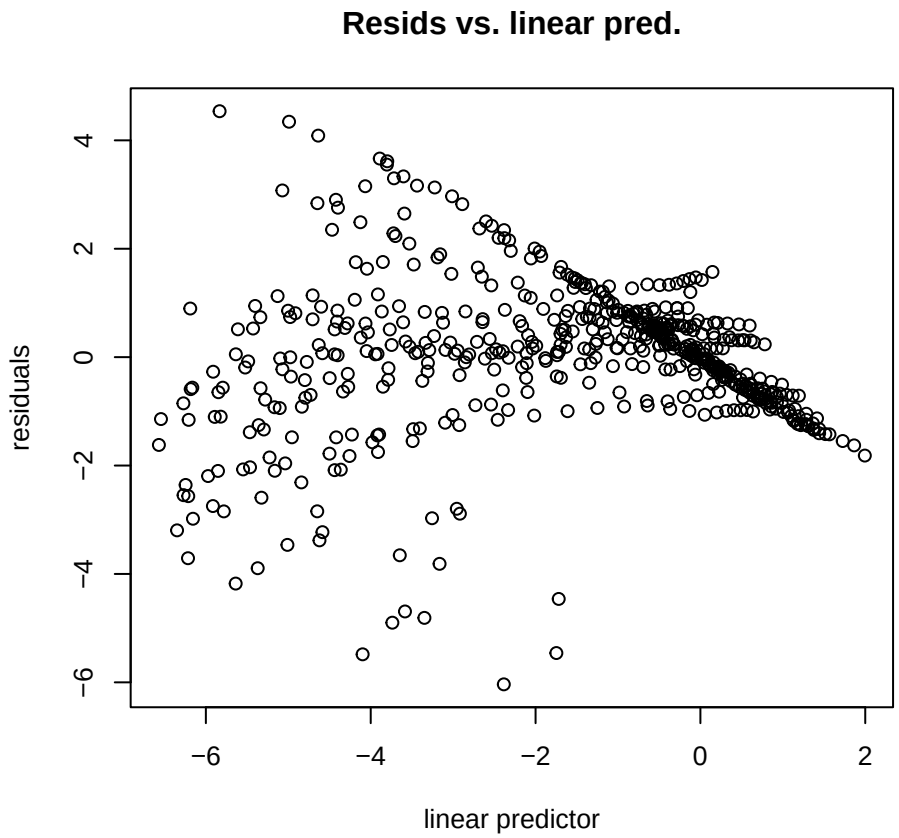

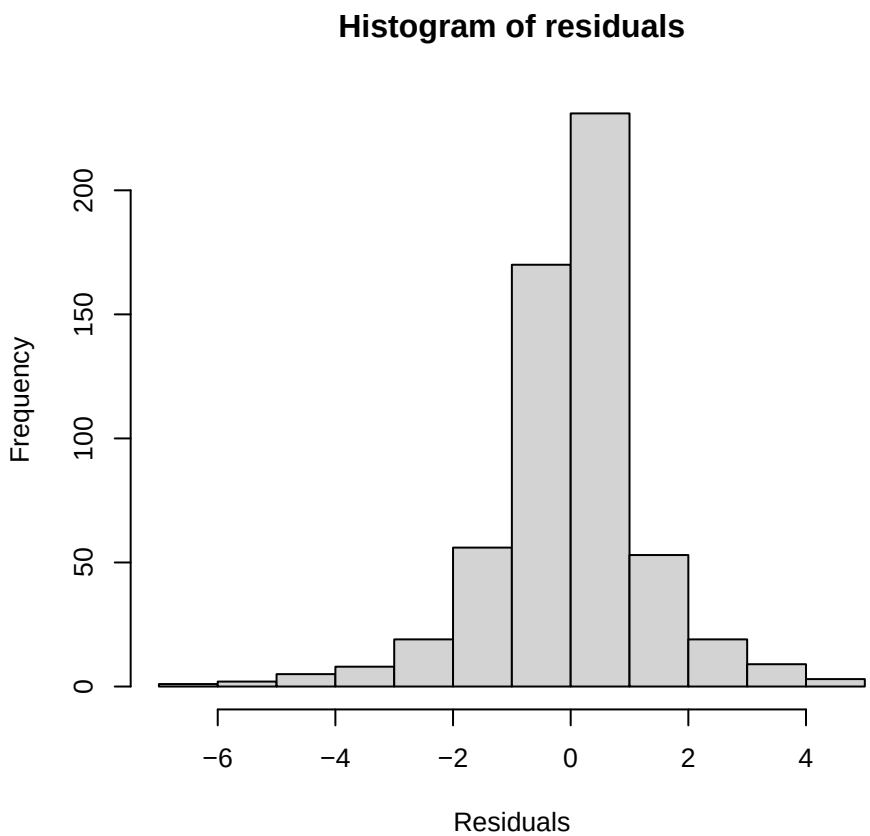

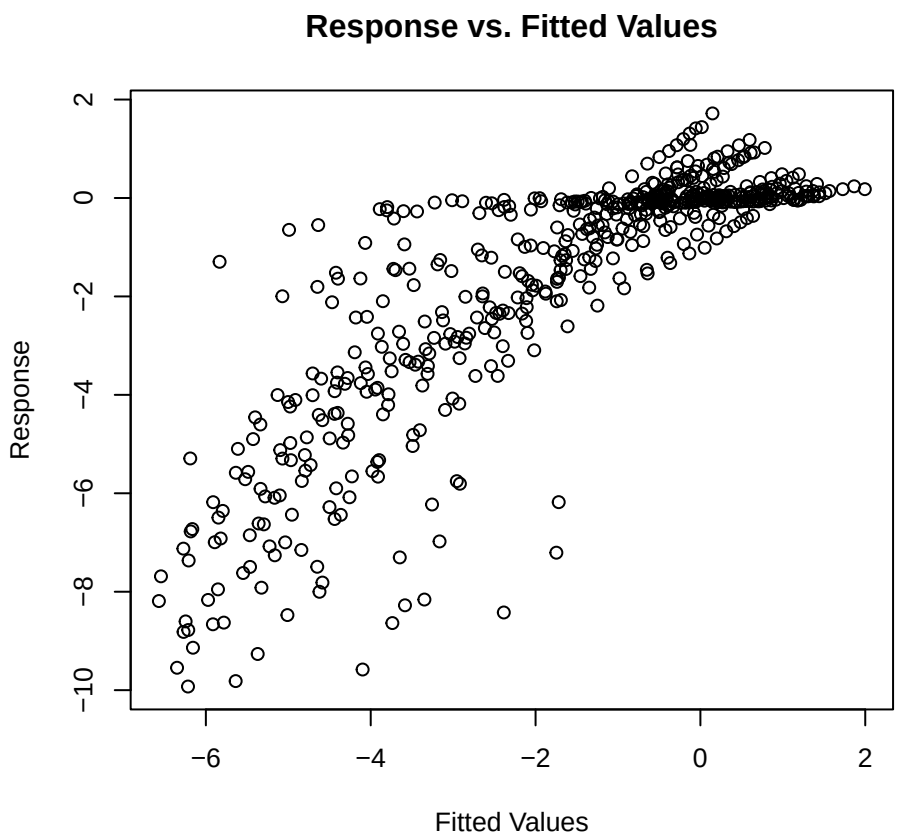

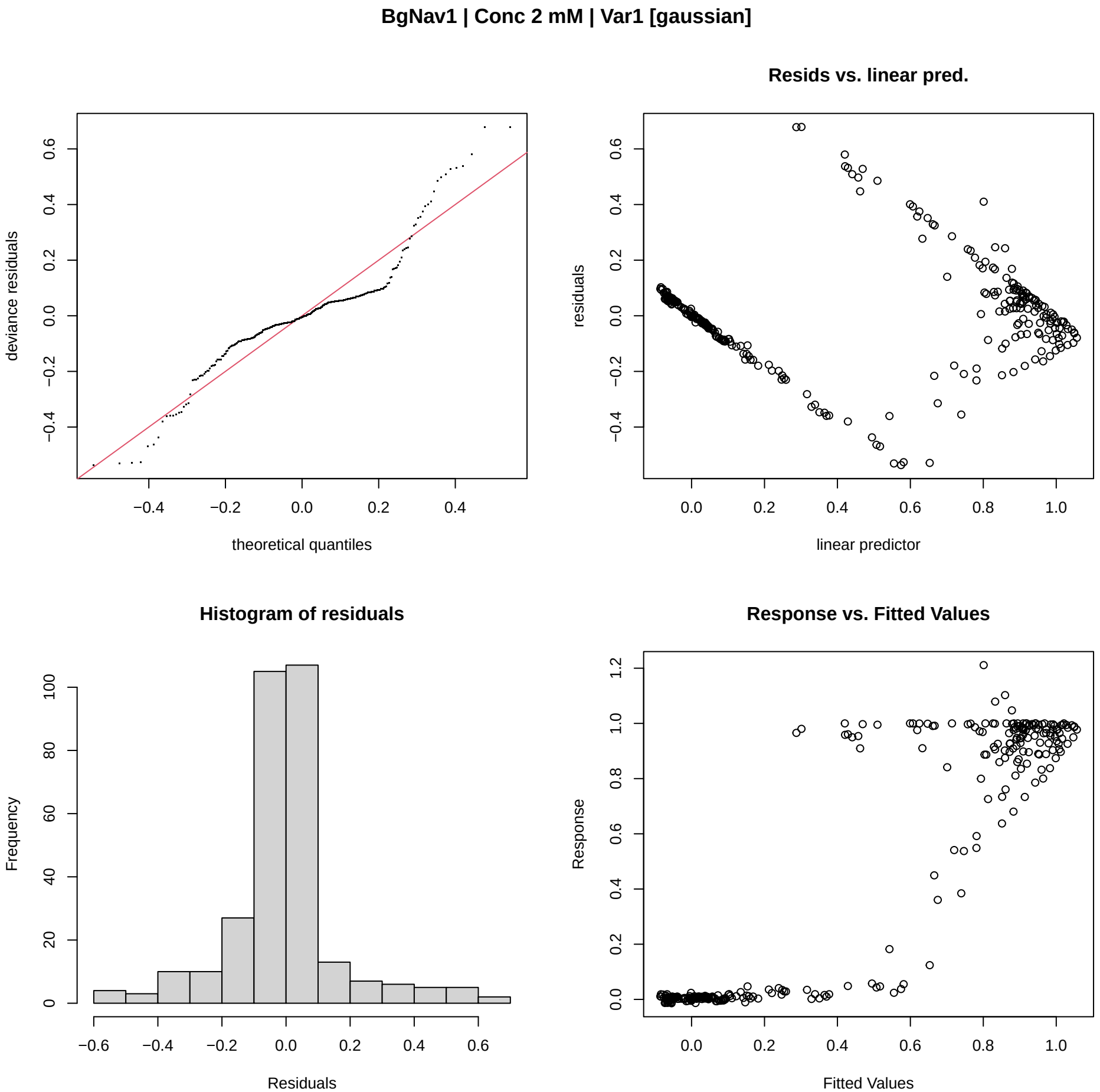
BgNav1 | Conc 2 mM | Var1 [gaussian]
deviance residuals
theoretical quantiles
Resids vs. linear pred.
residuals
linear predictor
Histogram of residuals
Frequency
Residuals
Response vs. Fitted Values
Response
Fitted Values

BgNav1 | Conc 2 mM | Var2 [gaussian]

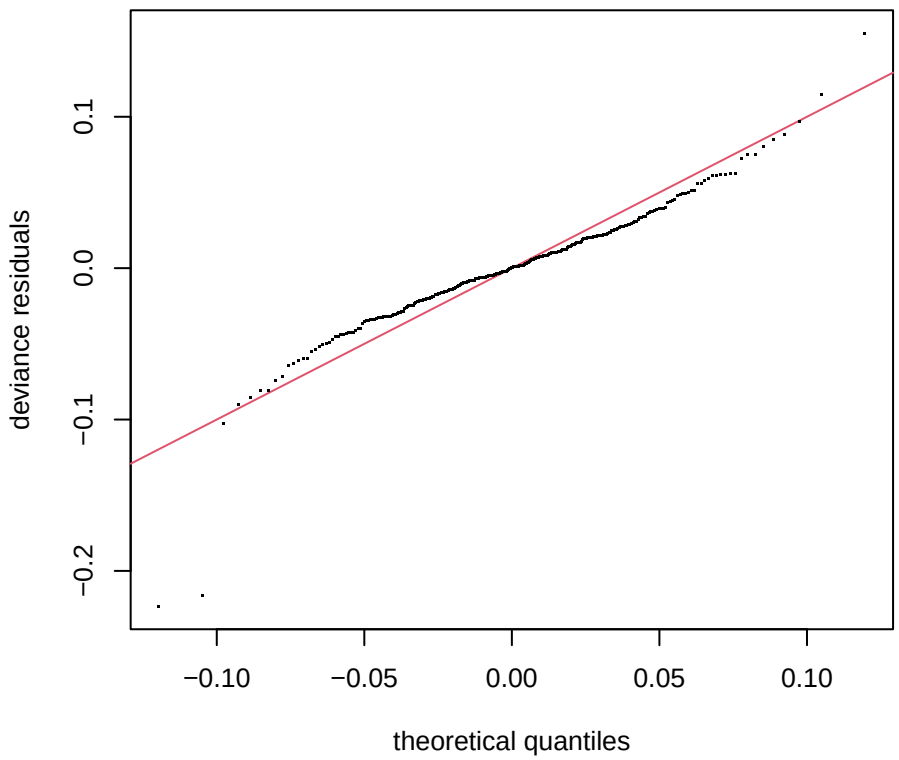

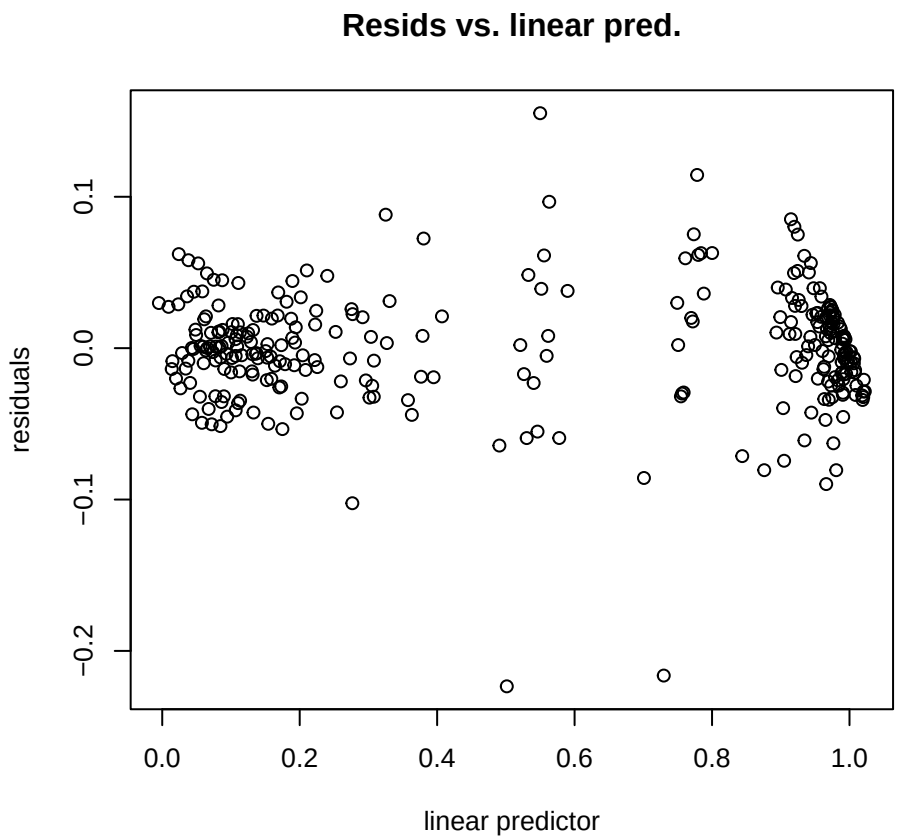

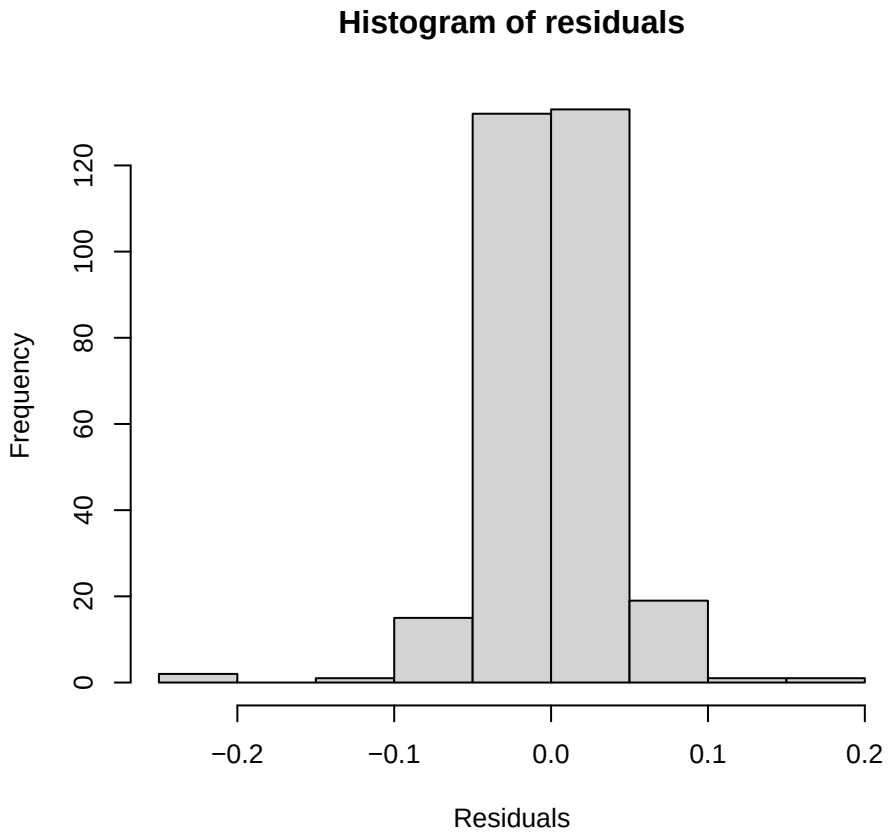

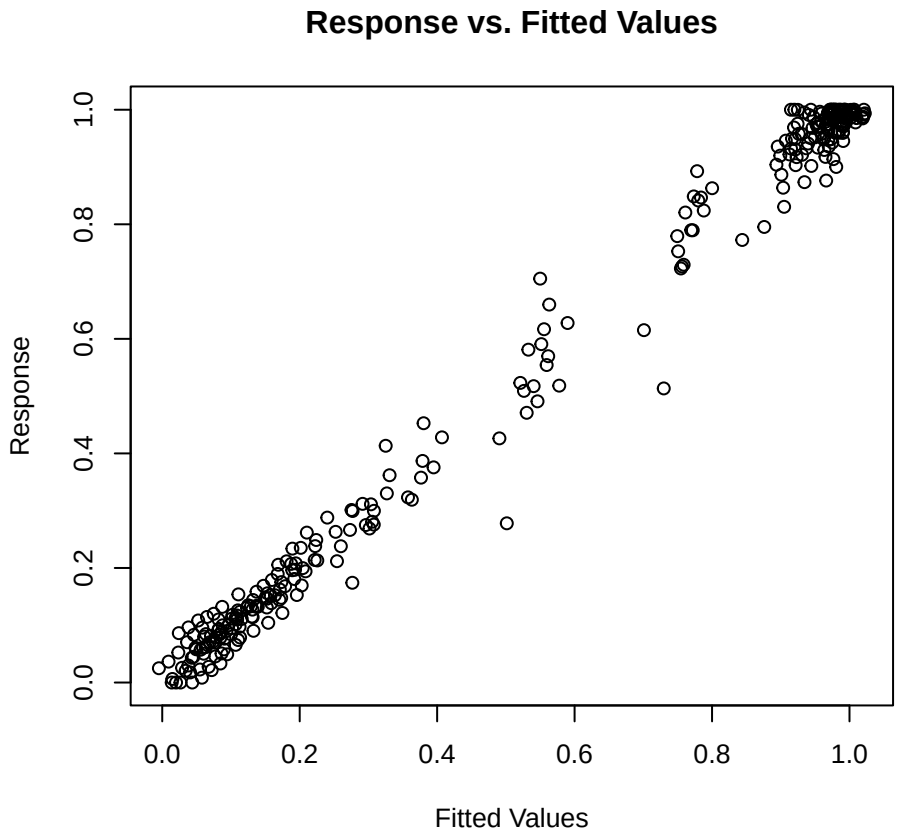

Nav1.2 | Conc 1 mM | Corriente [gaulss]

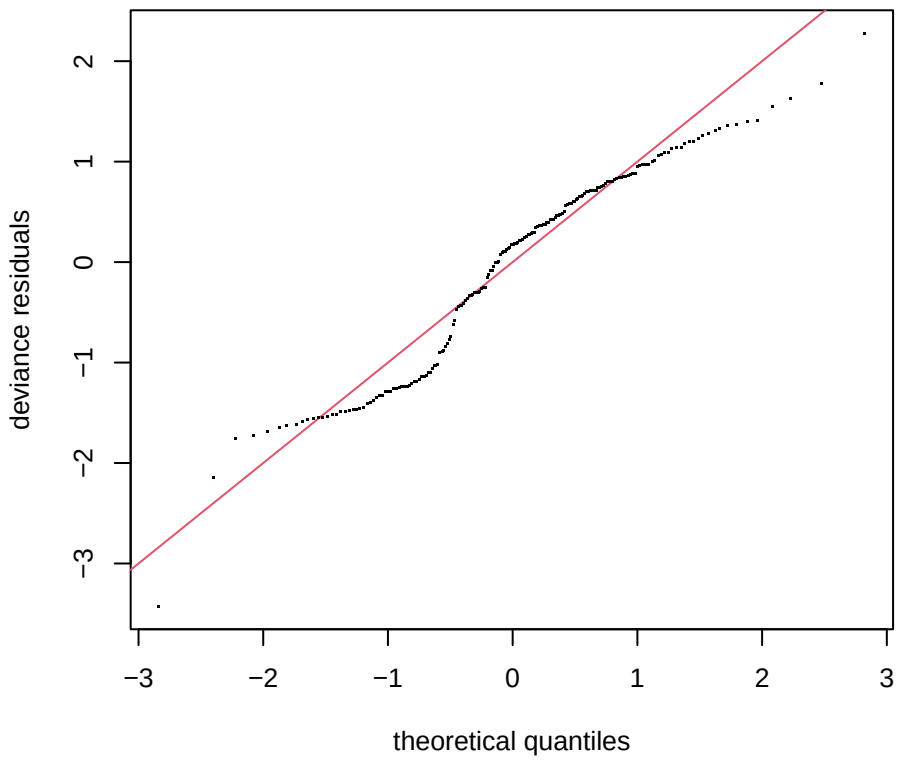

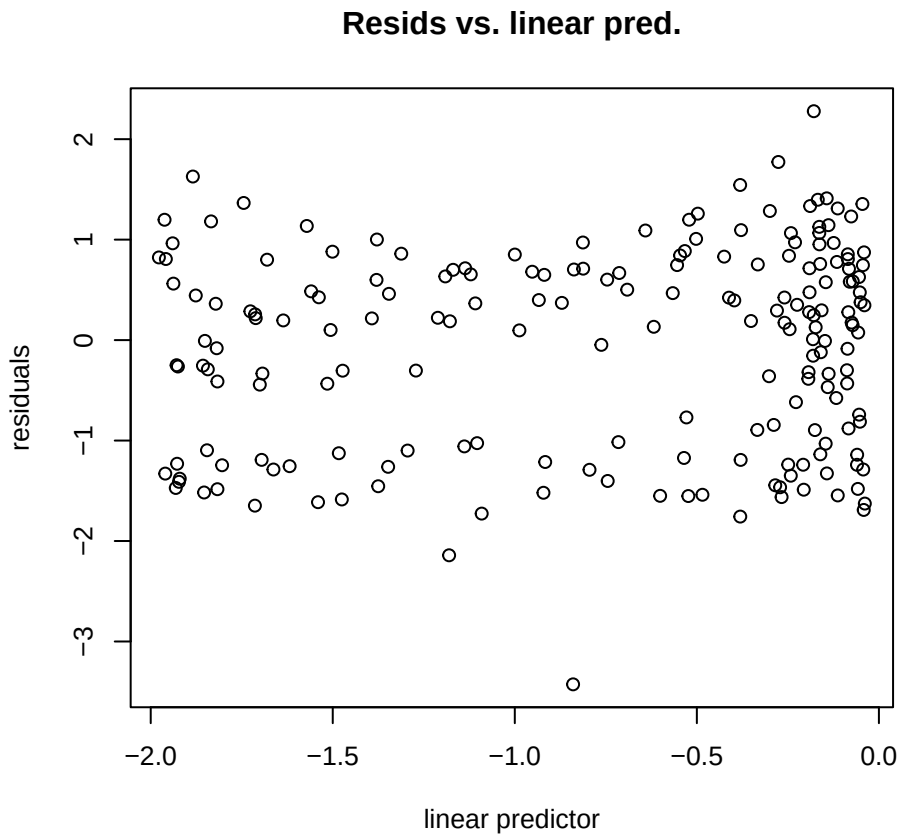

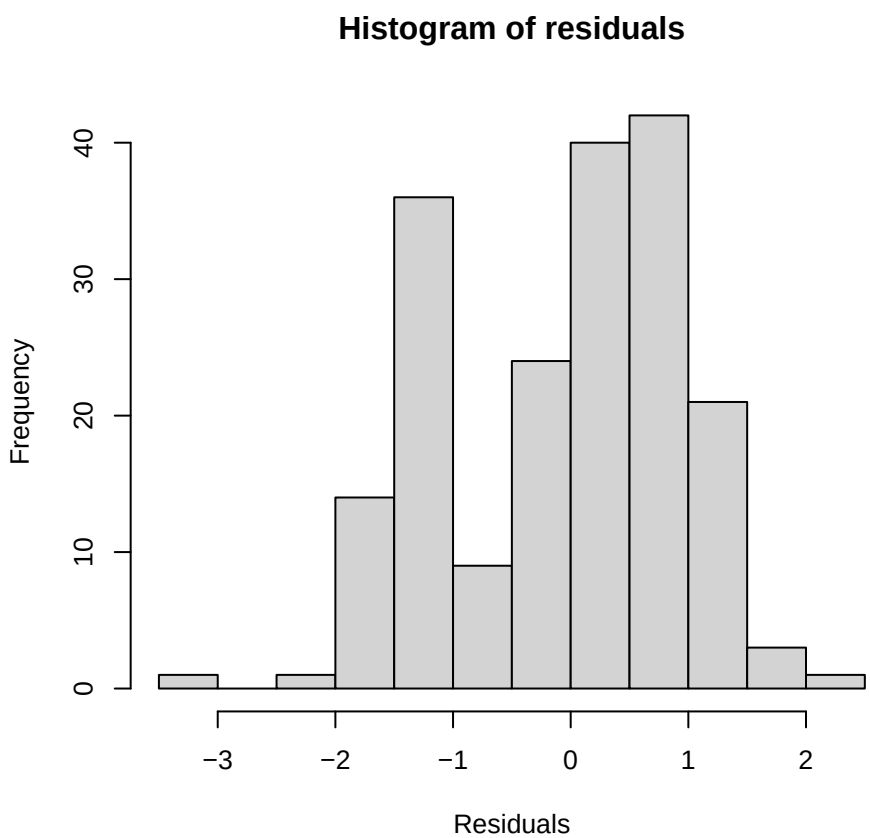

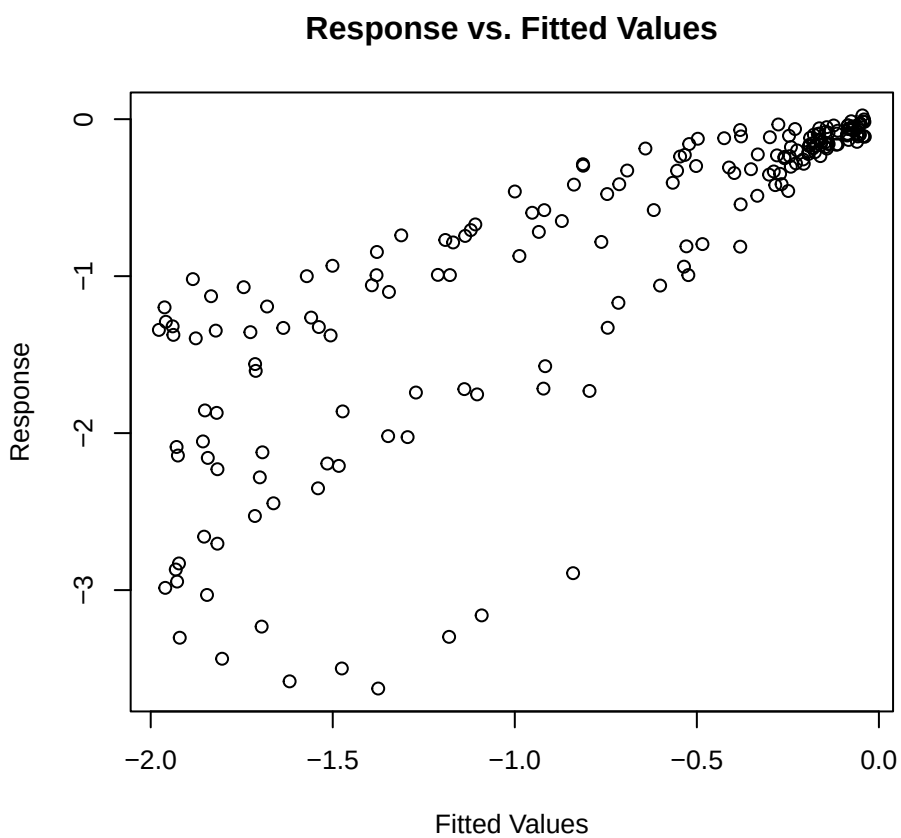

Nav1.2 | Conc 1 mM | Corriente [gaussian (emmeans)]

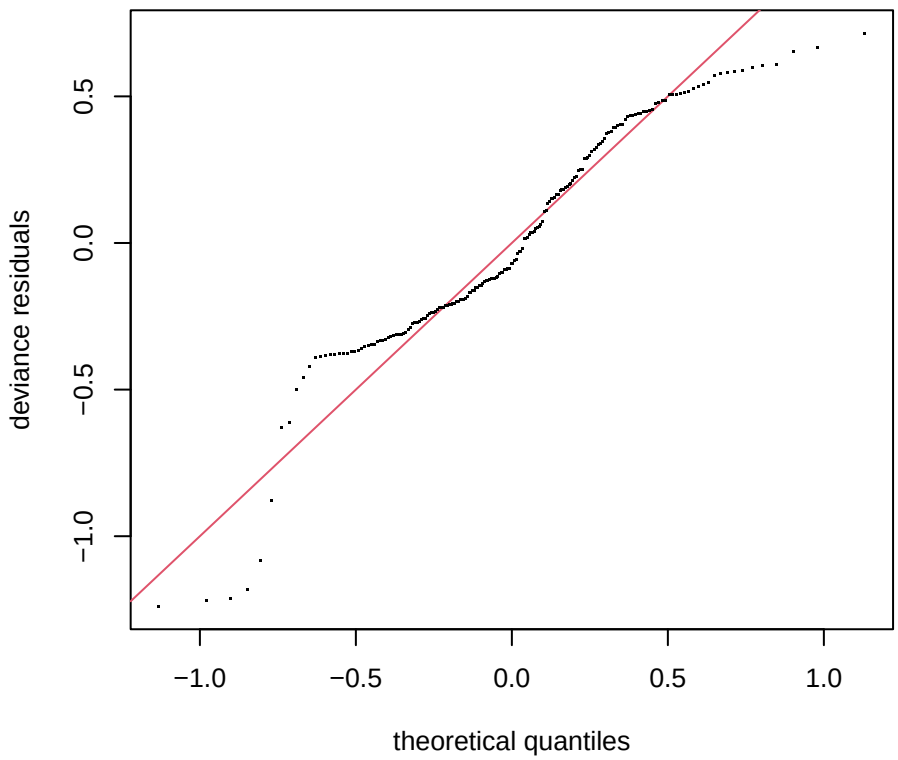

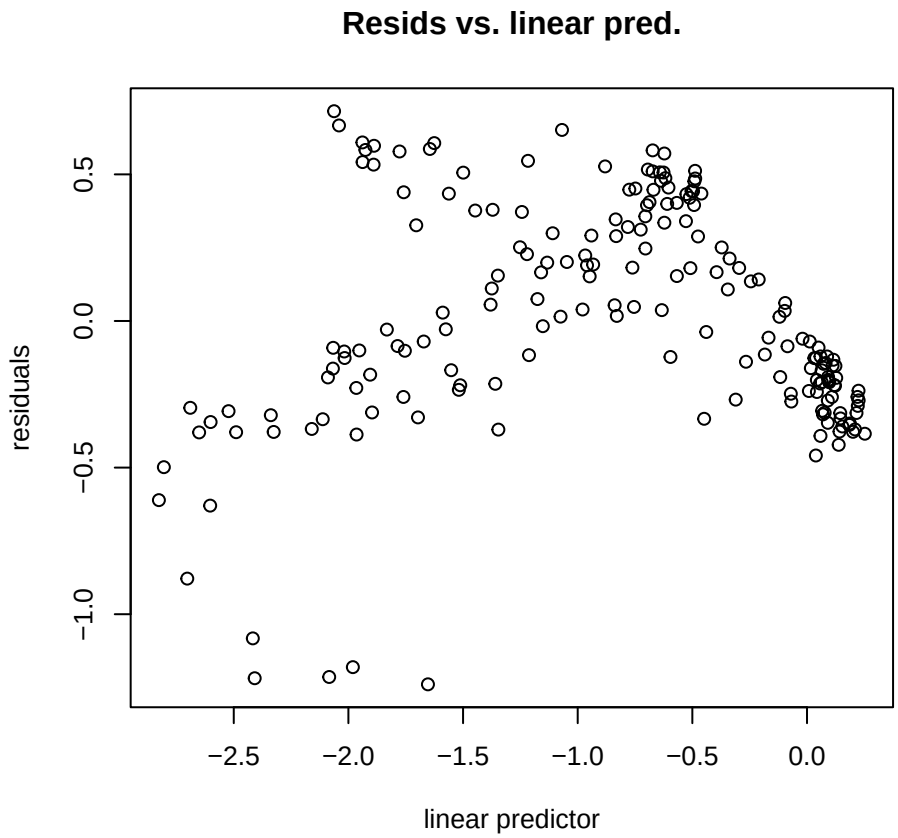

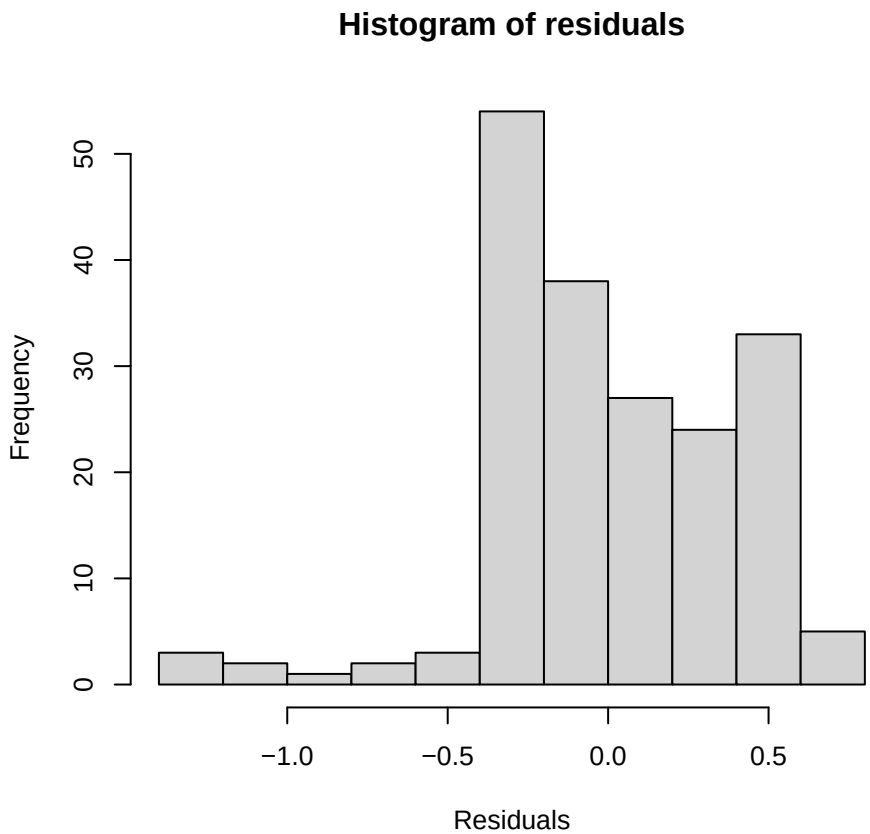

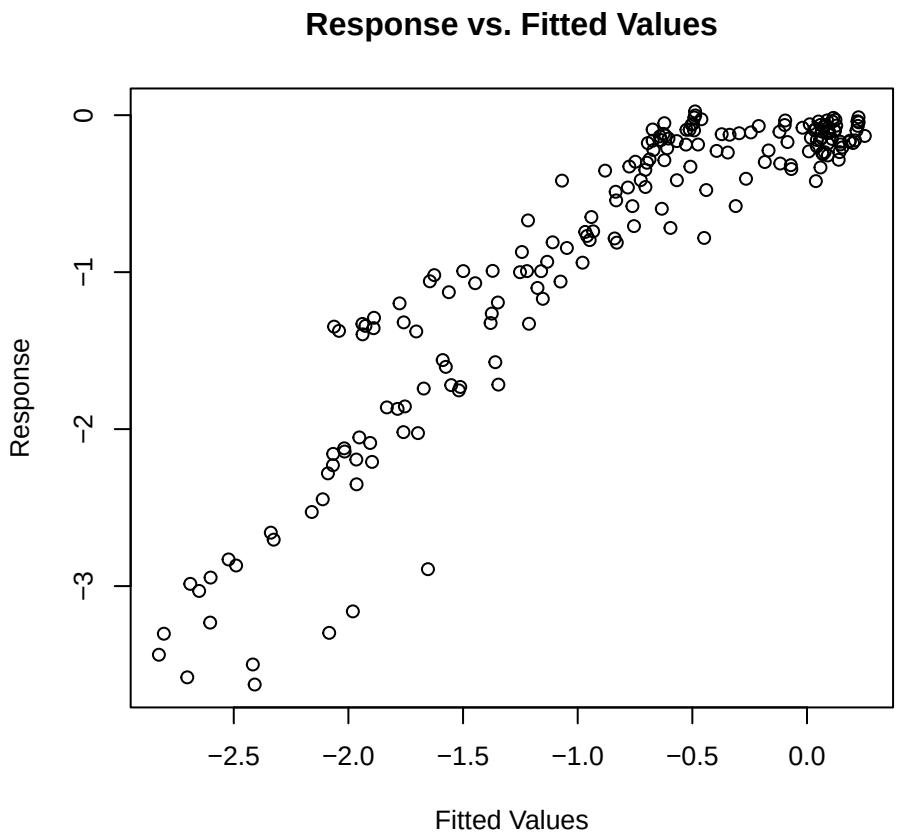

Nav1.2 | Conc 1 mM | Var1 [gaussian]

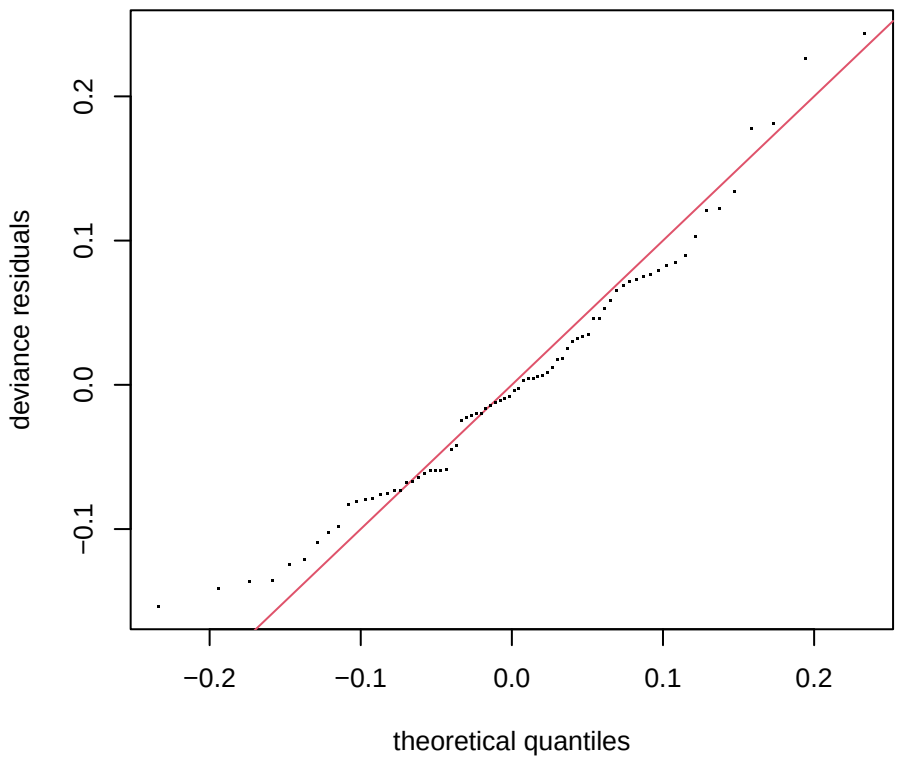

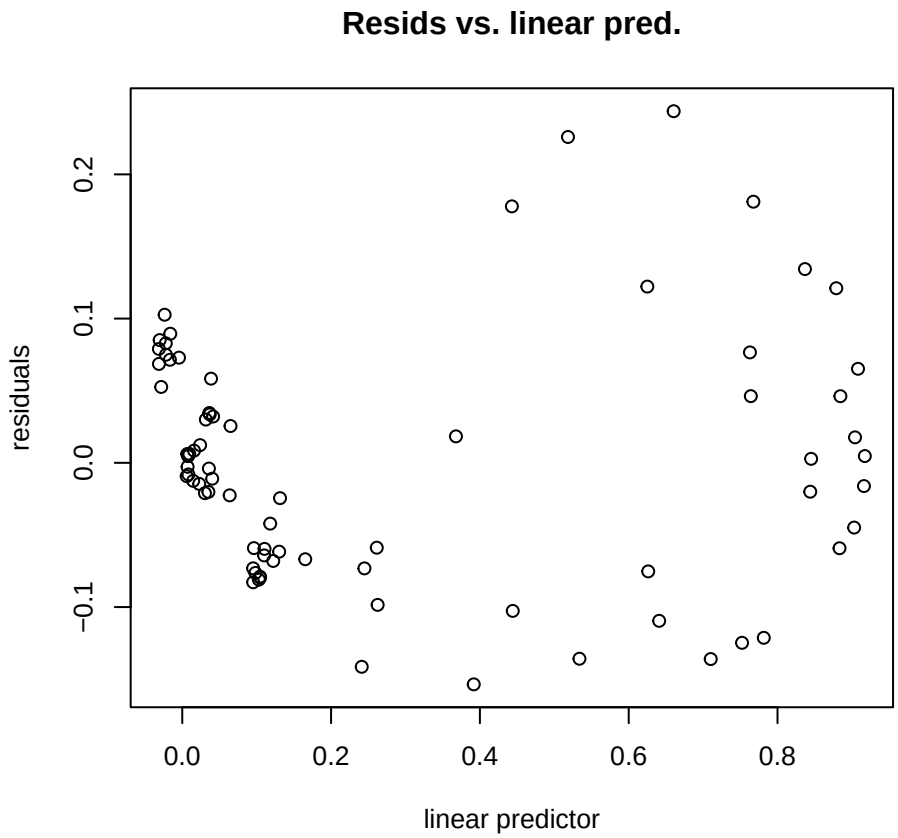

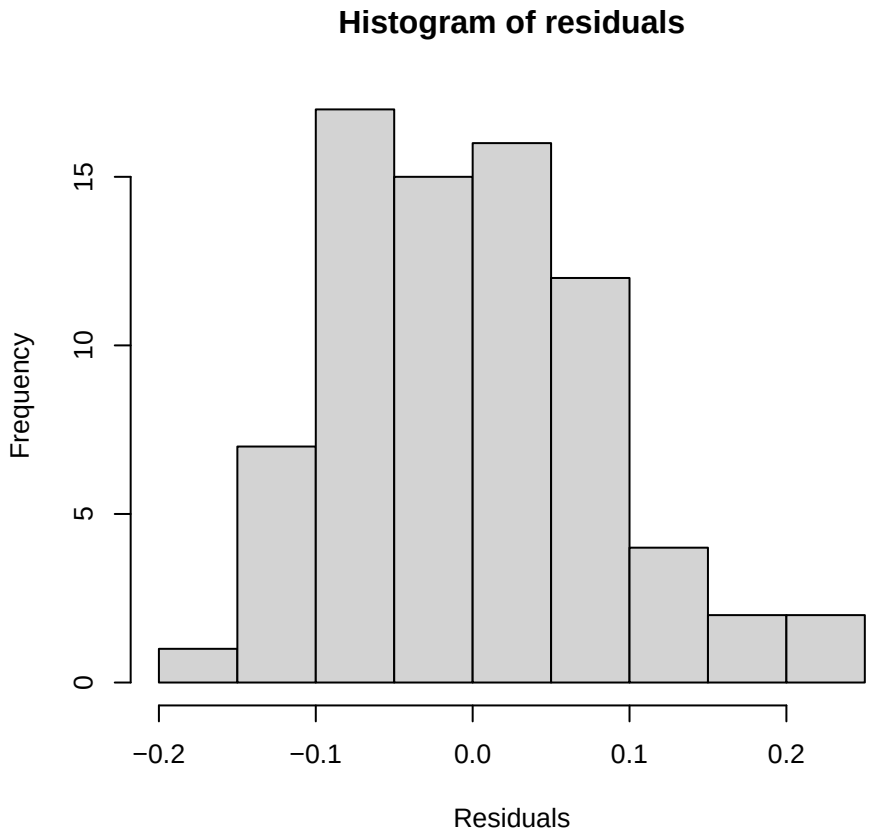

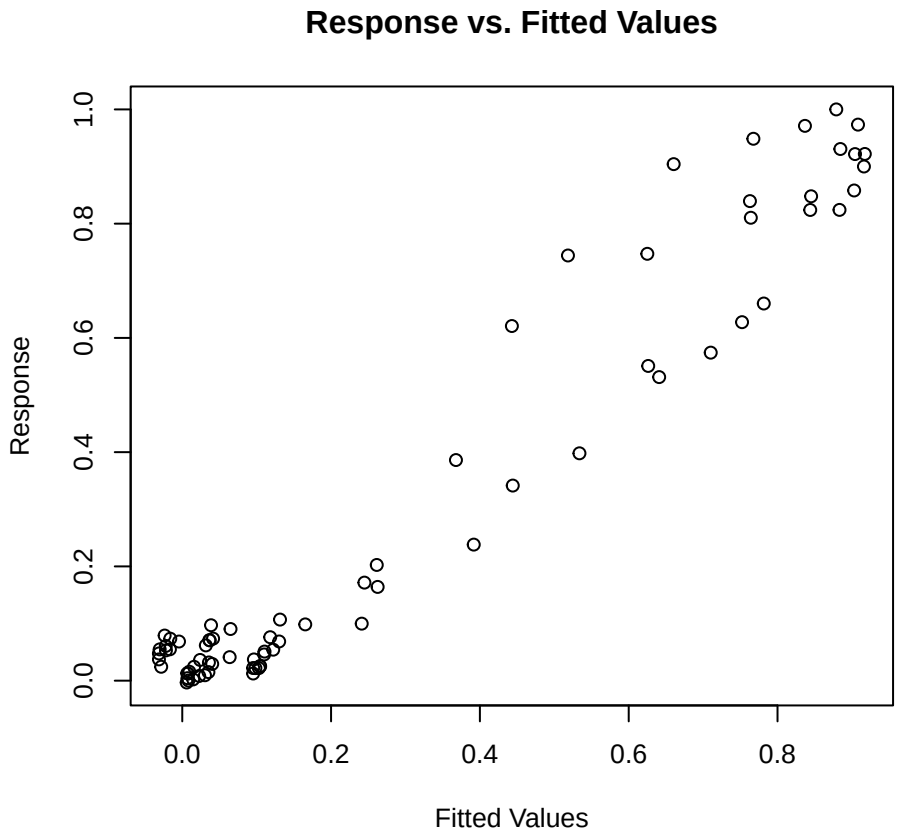

Nav1.2 | Conc 1 mM | Var2 [gaussian]

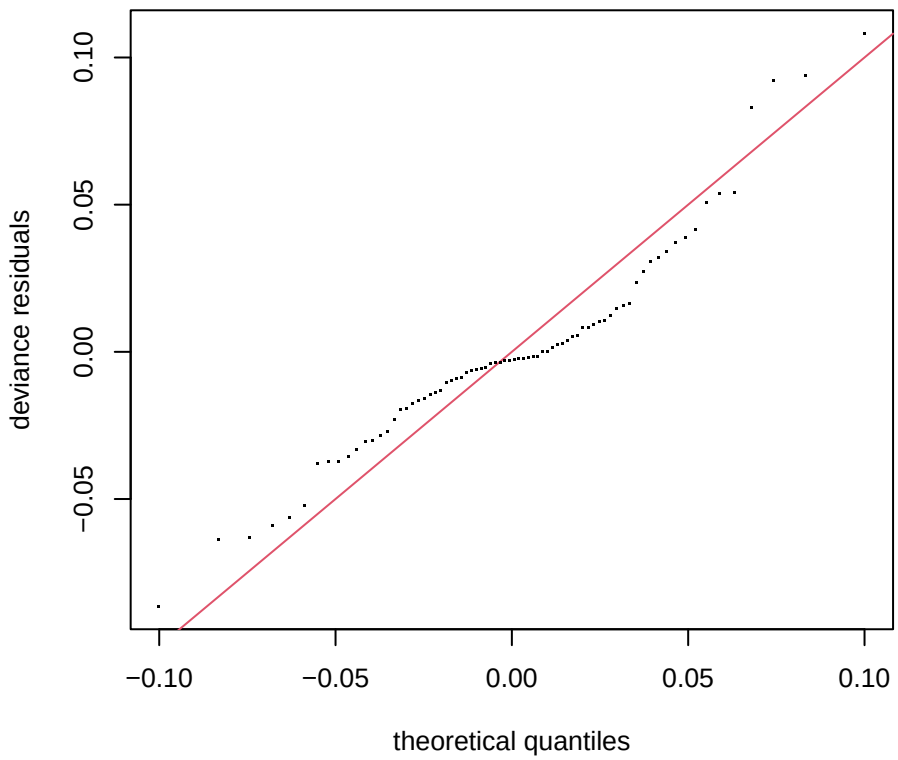

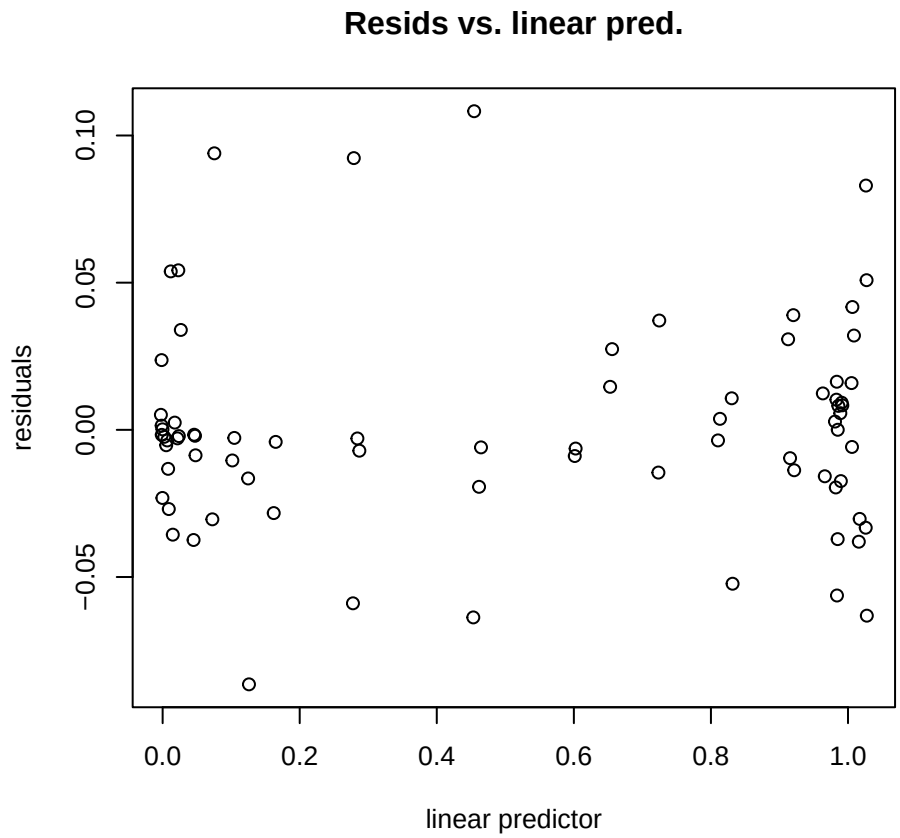

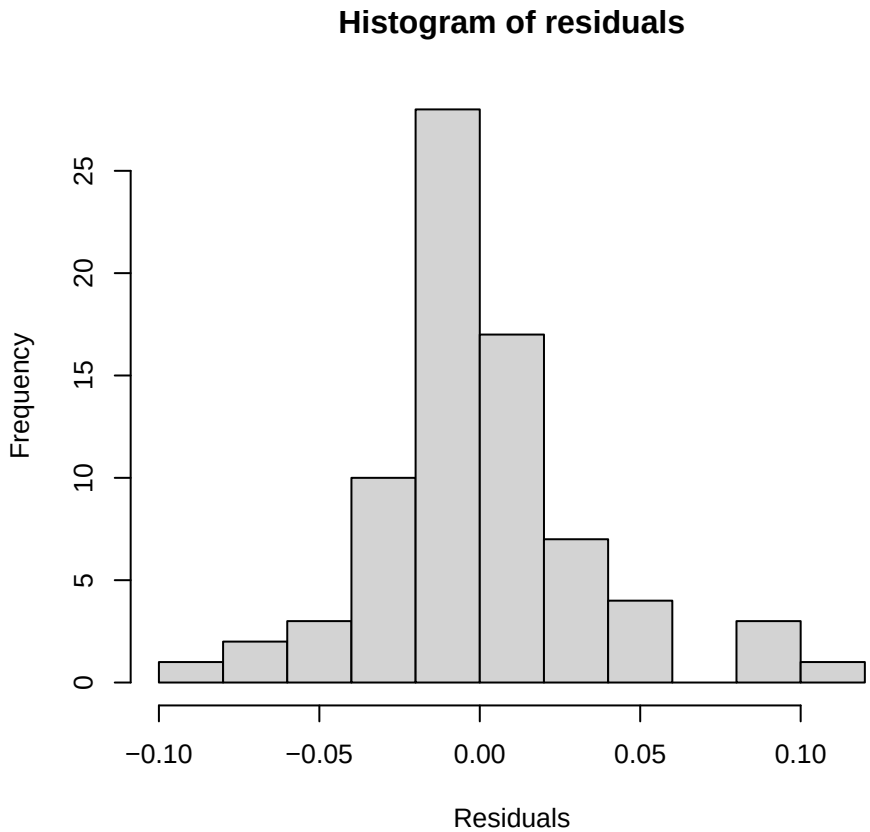

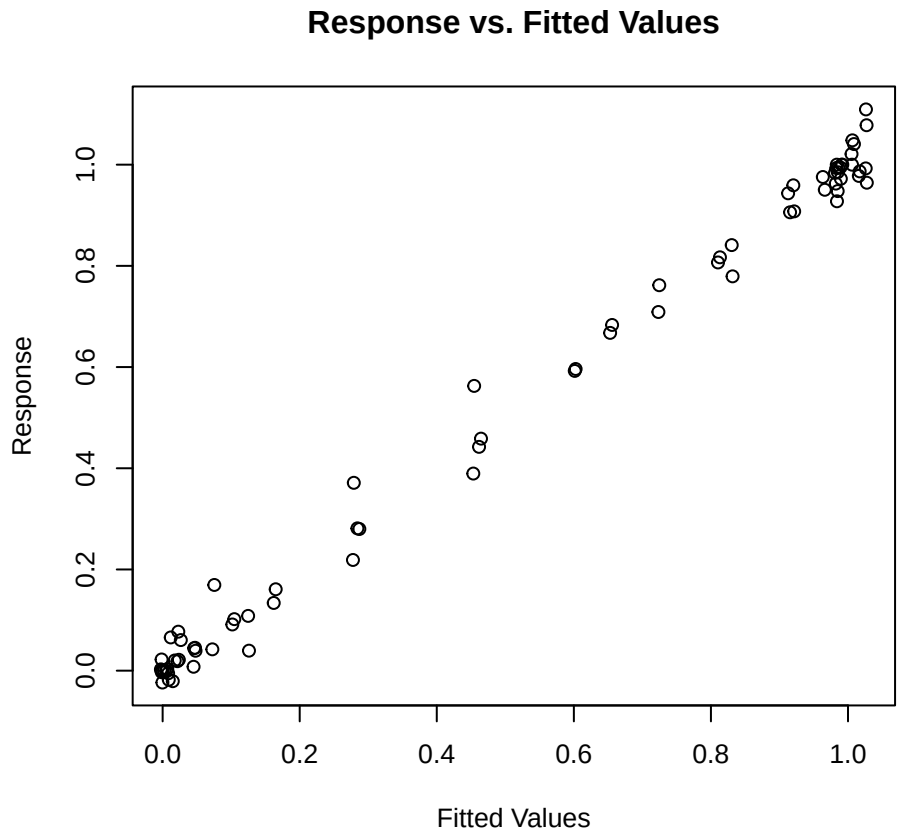

Nav1.2 | Conc 2 mM | Corriente [gaulss]

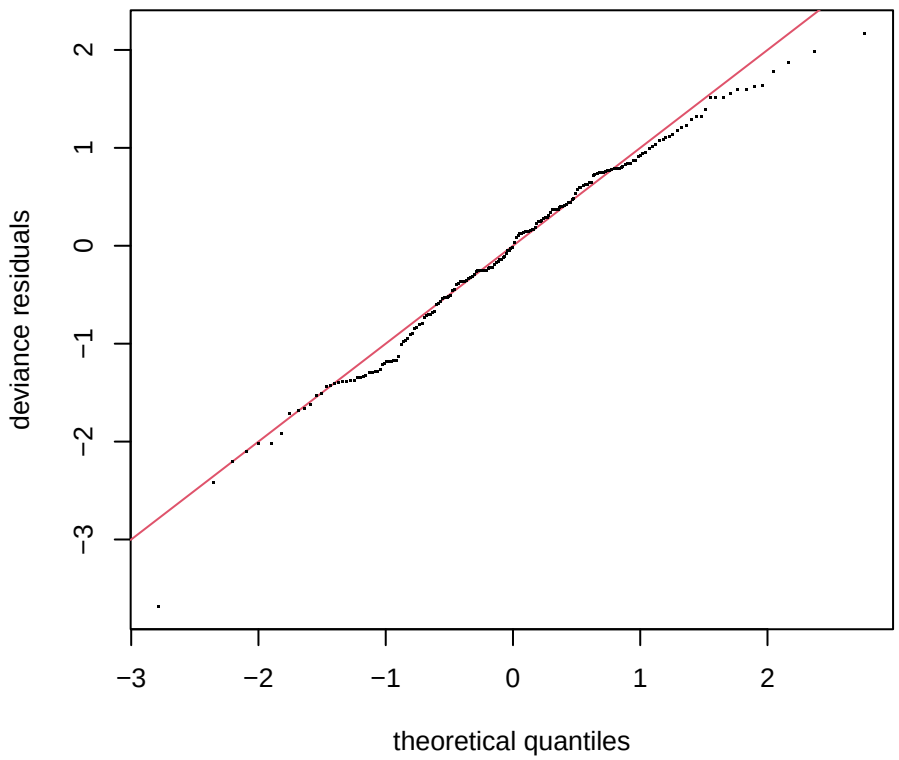

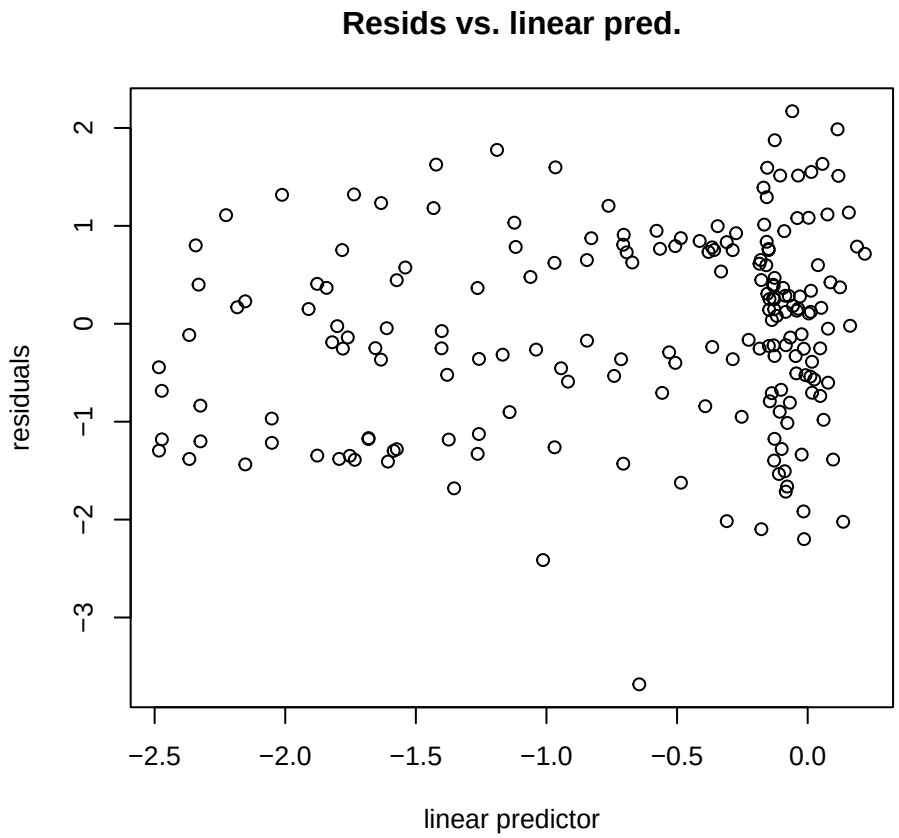

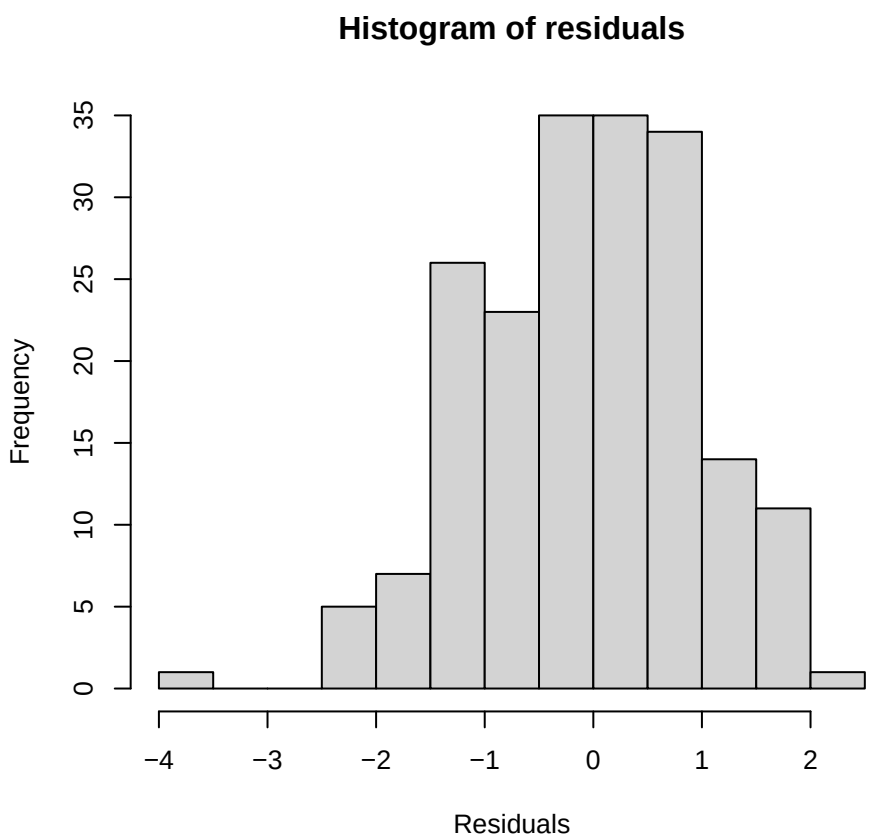

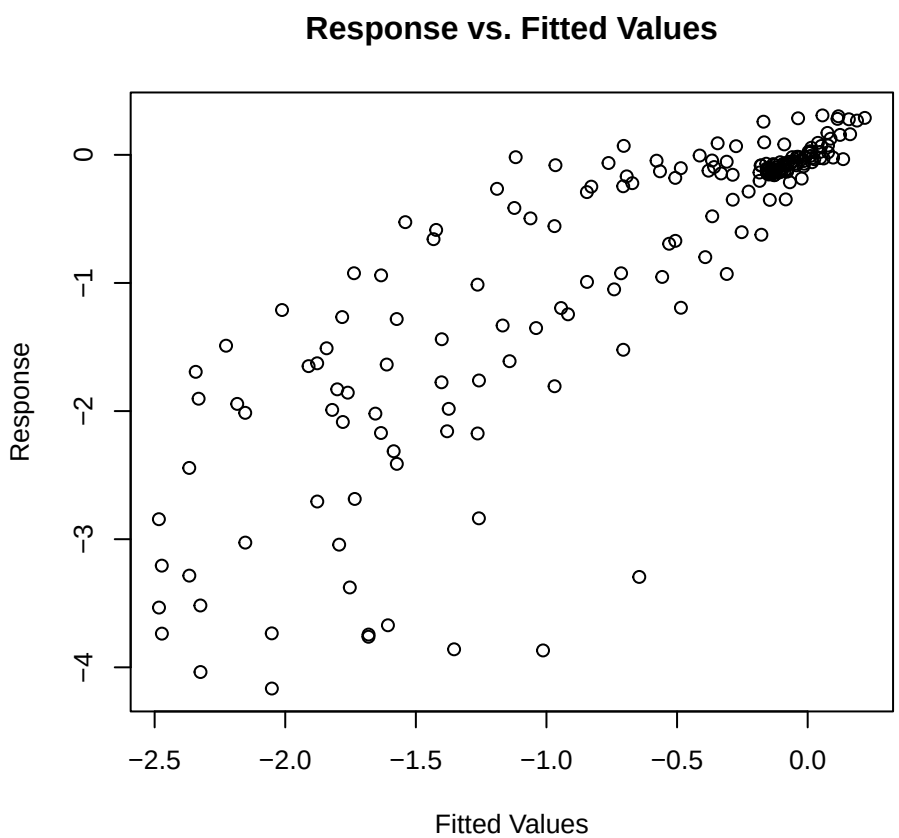

Nav1.2 | Conc 2 mM | Corriente [gaussian (emmeans)]

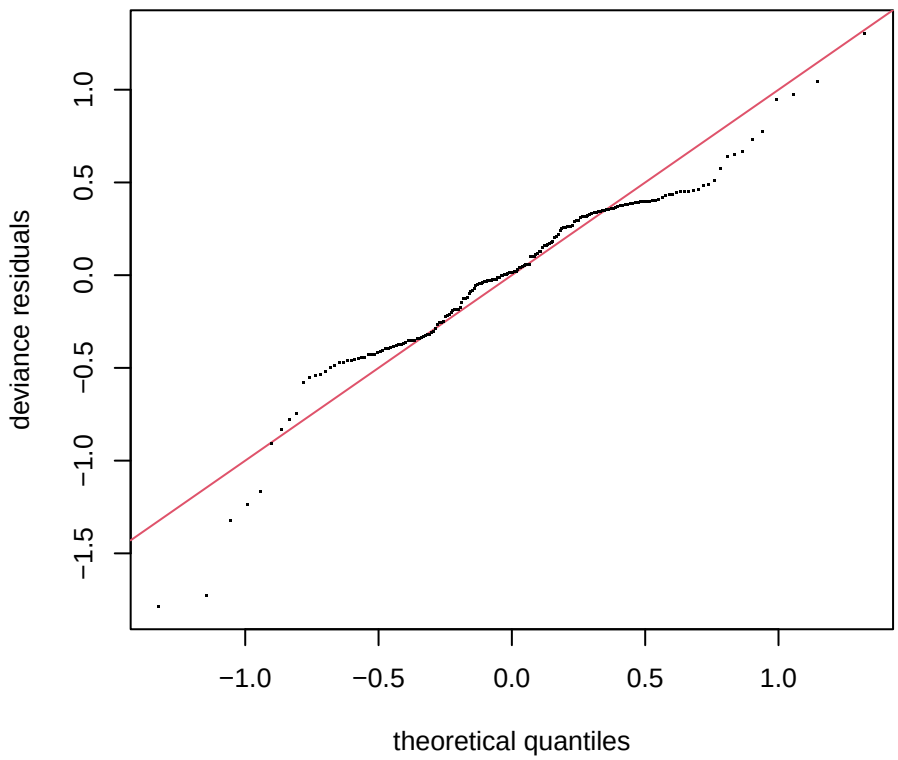

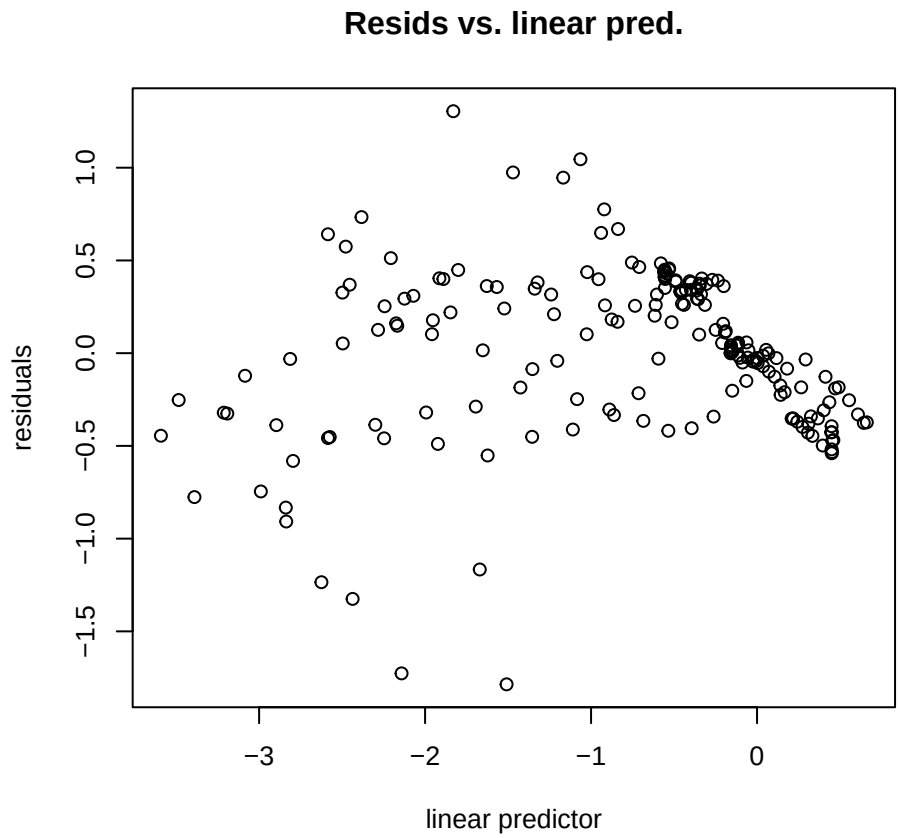

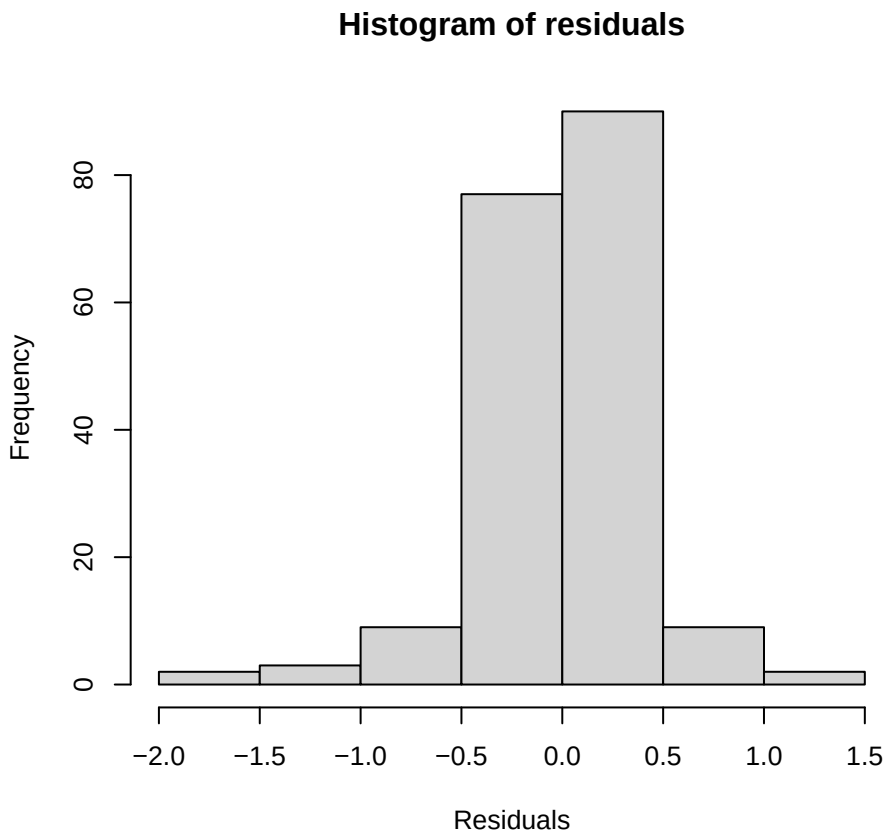

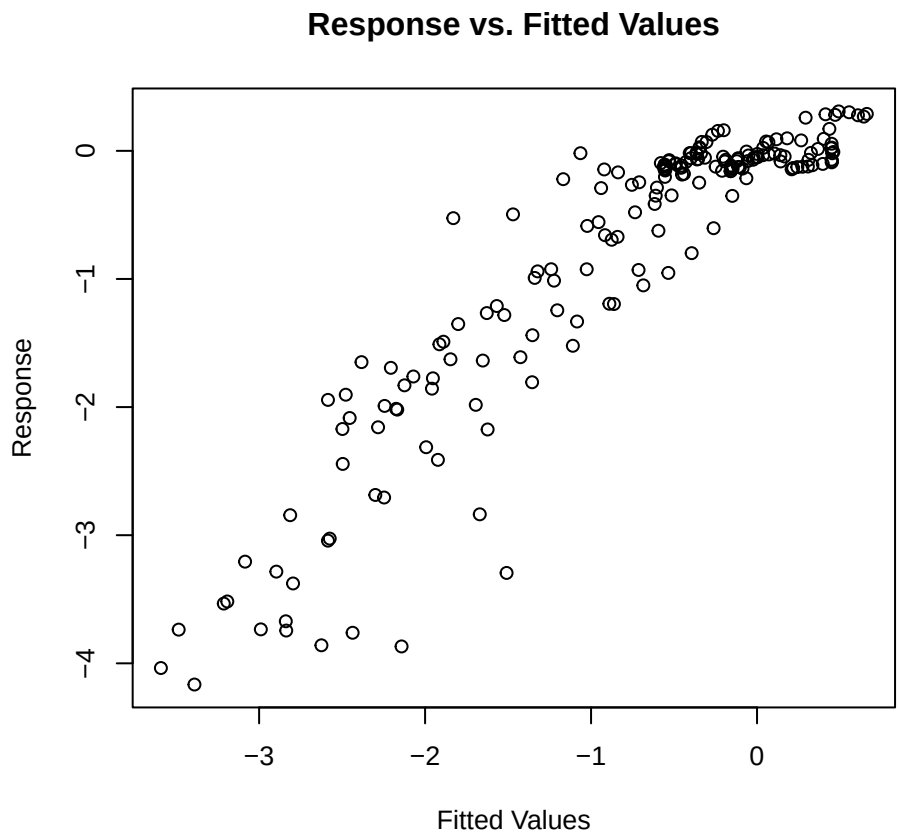

Nav1.2 | Conc 2 mM | Var1 [gaussian]

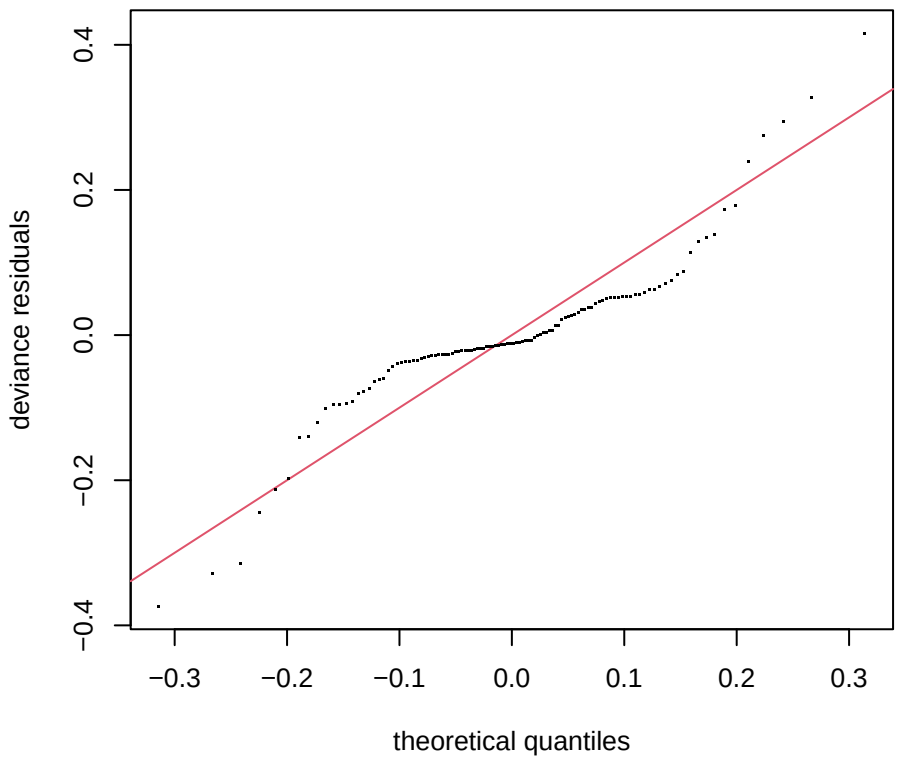

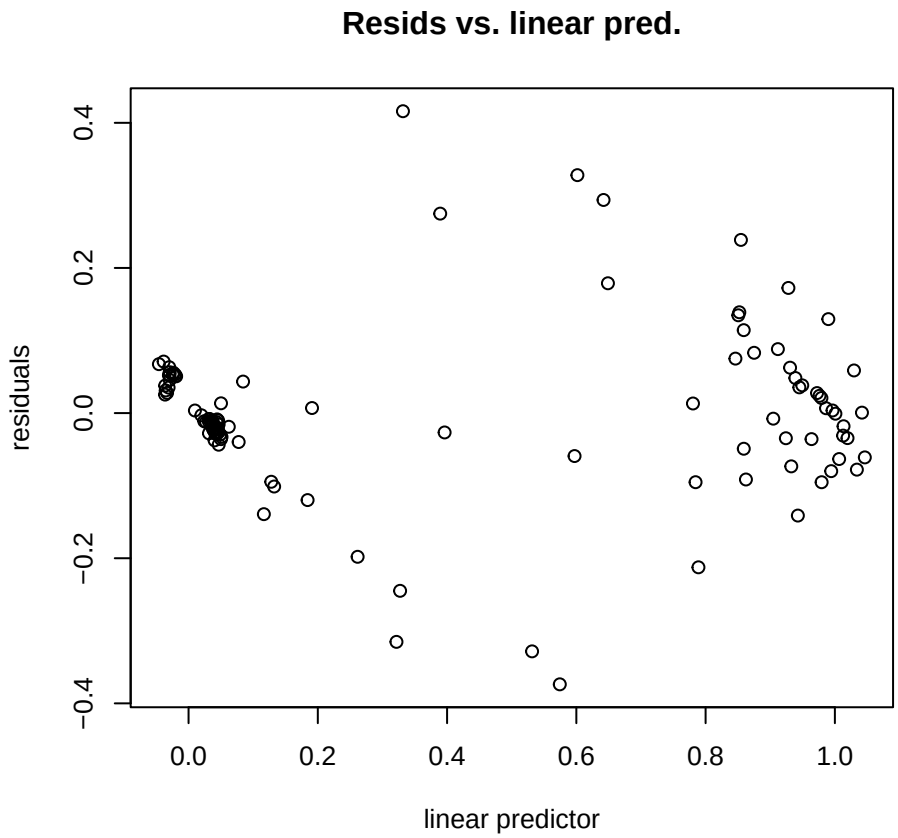

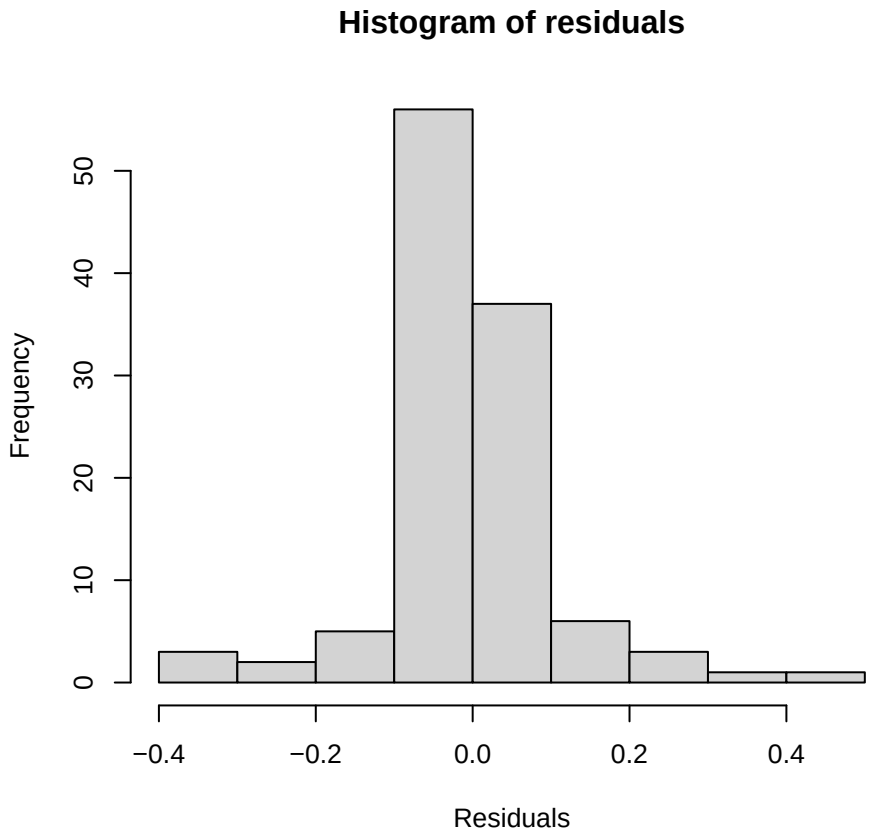

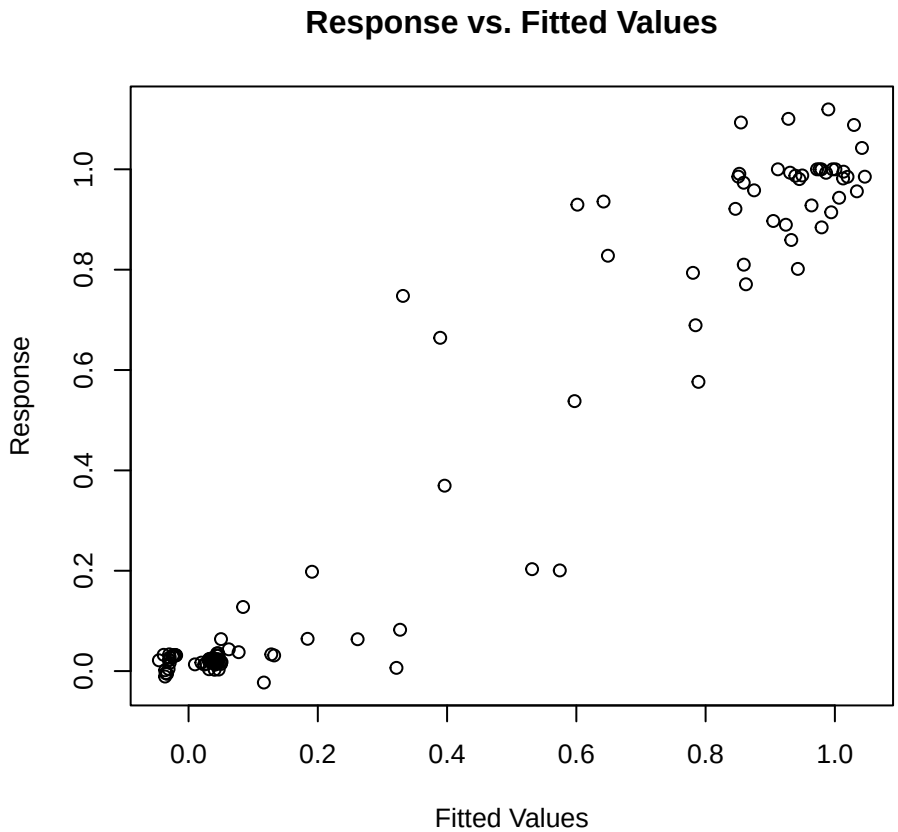

Nav1.2 | Conc 2 mM | Var2 [gaussian]

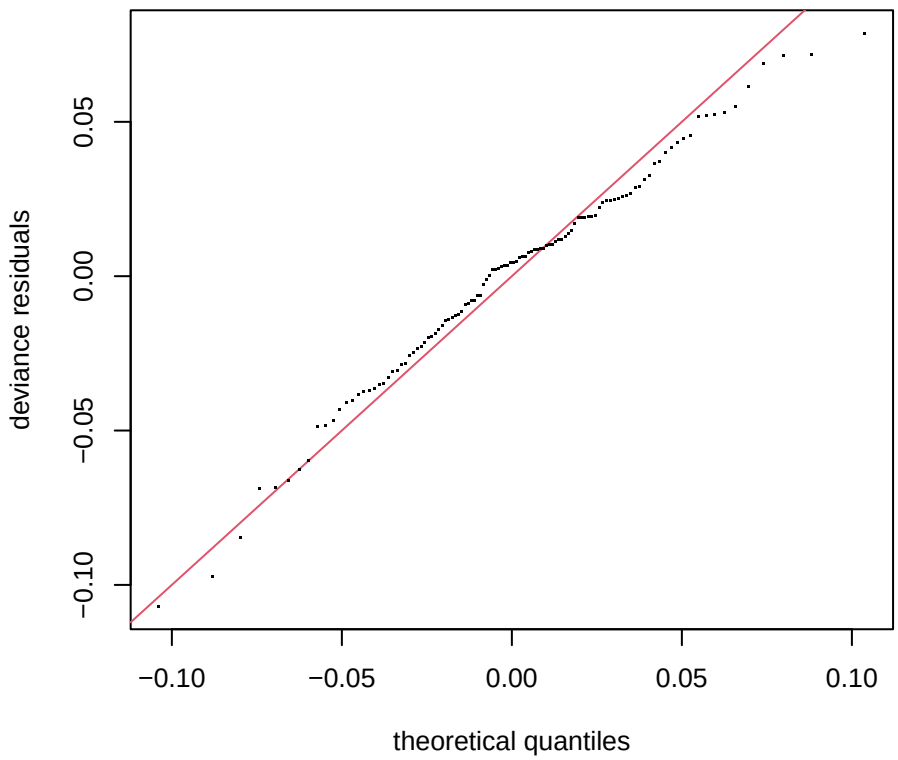

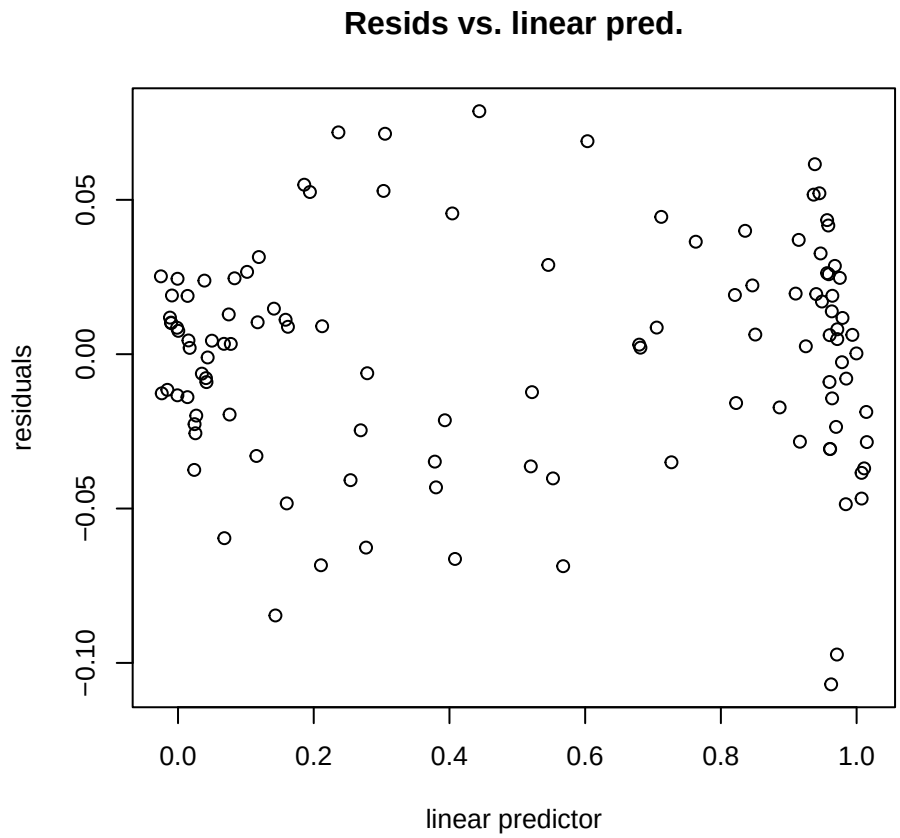

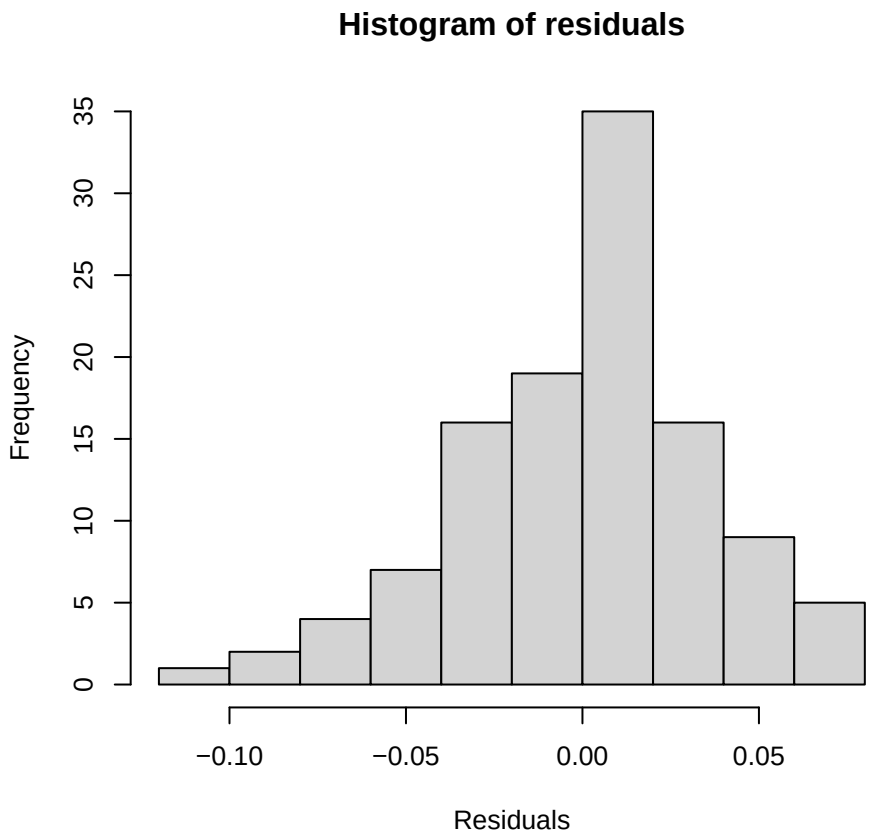

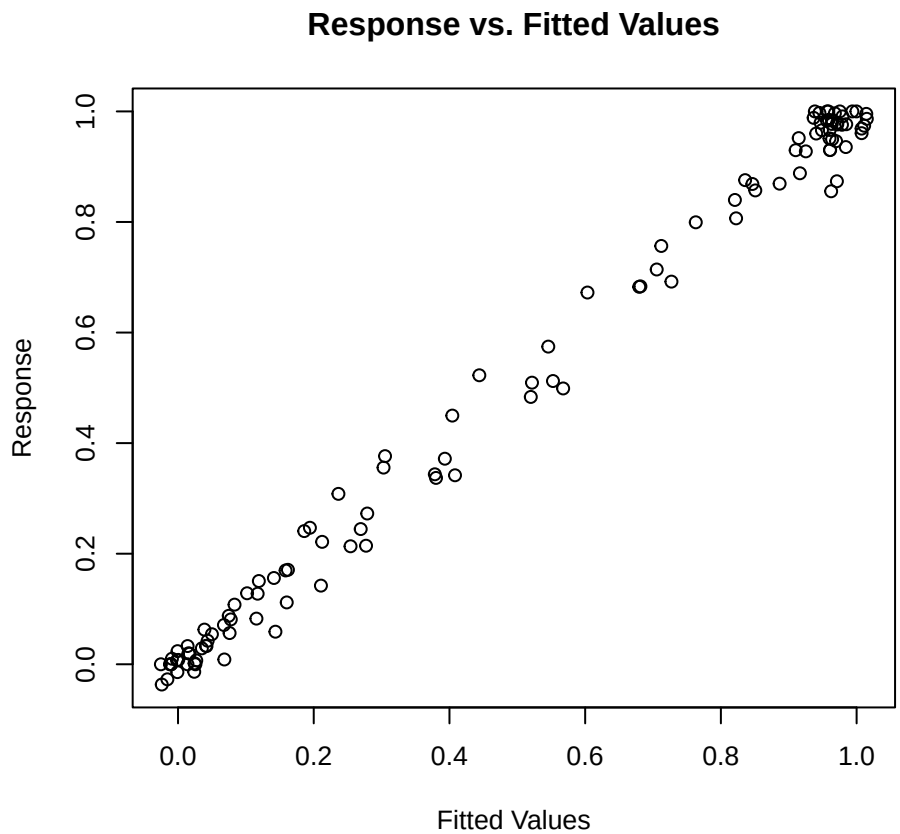

Nav1.4 | Conc 1 mM | Corriente [gaulss]

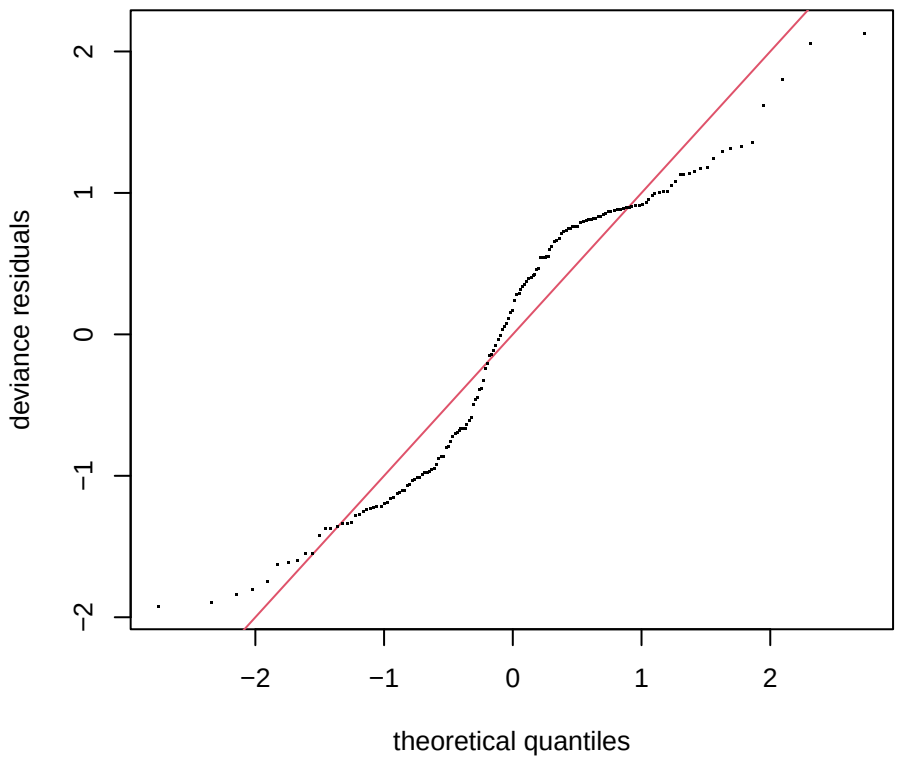

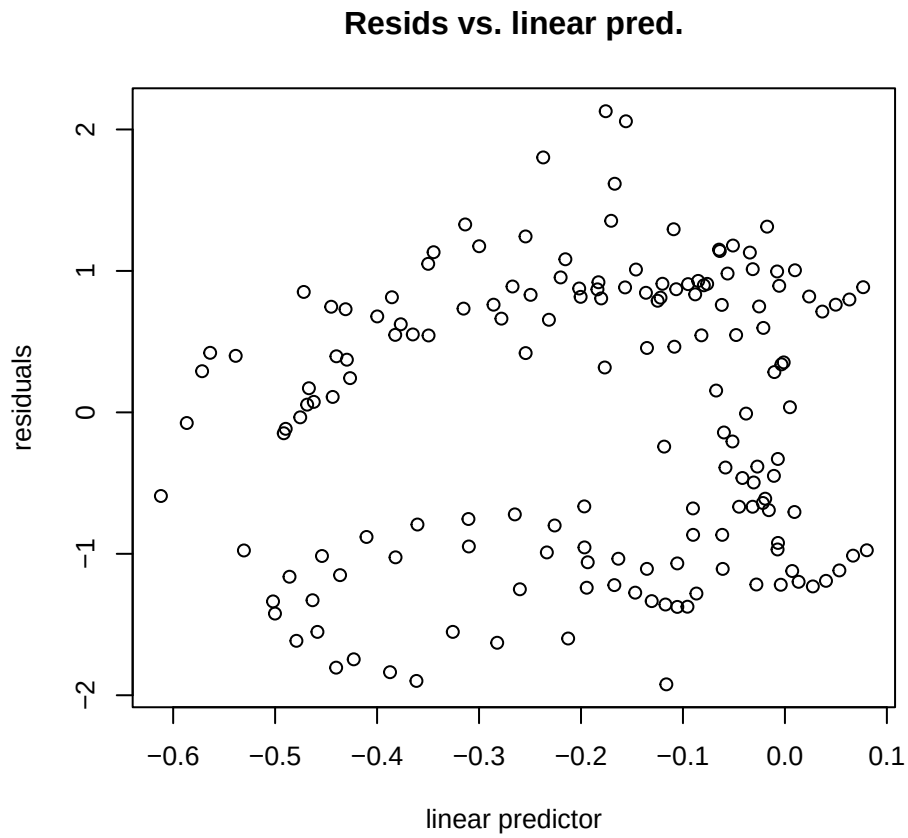

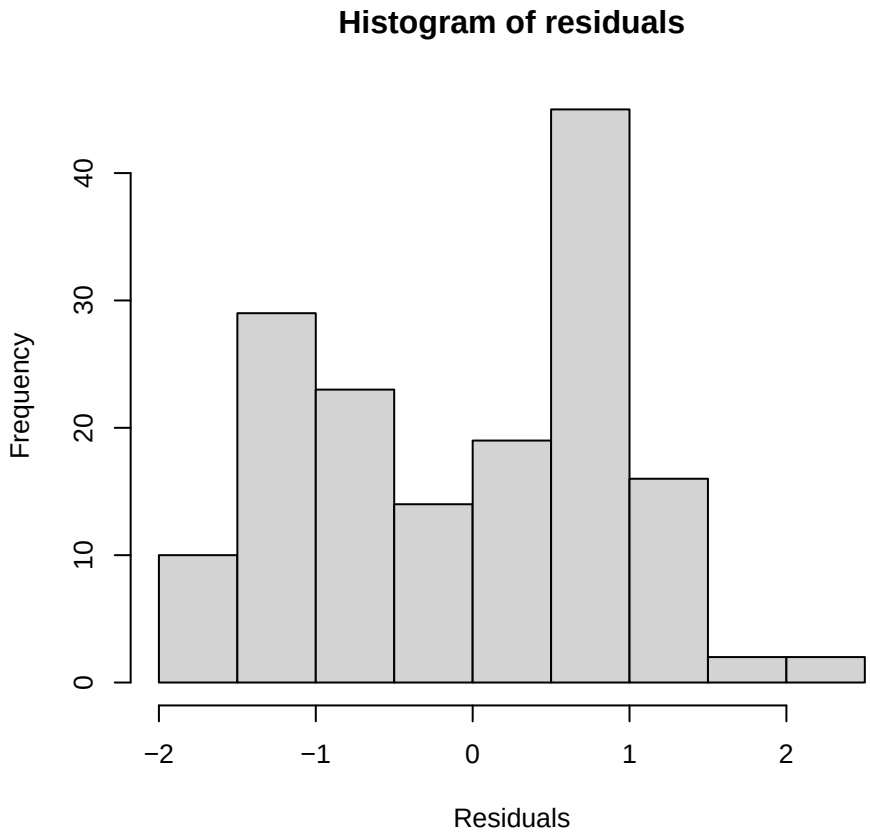

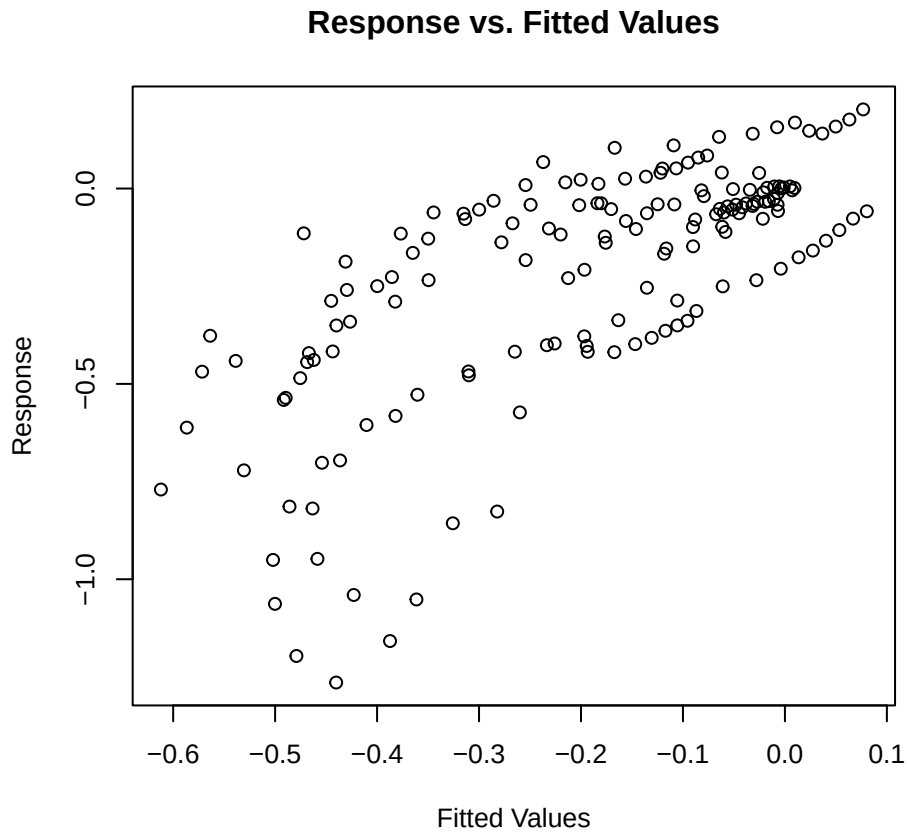

Nav1.4 | Conc 1 mM | Corriente [gaussian (emmeans)]

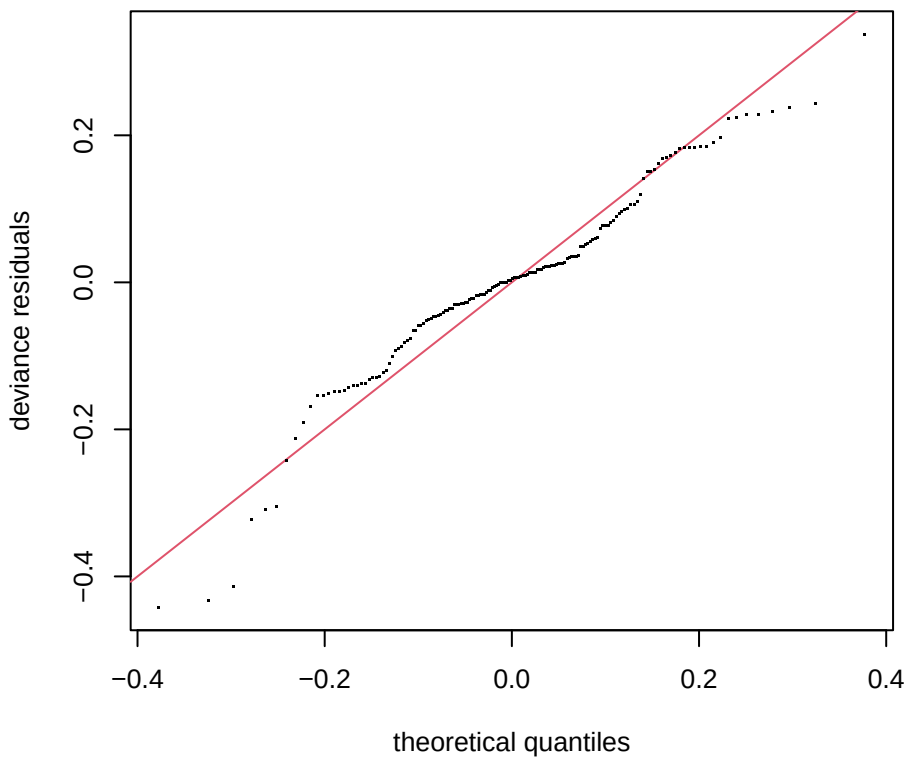

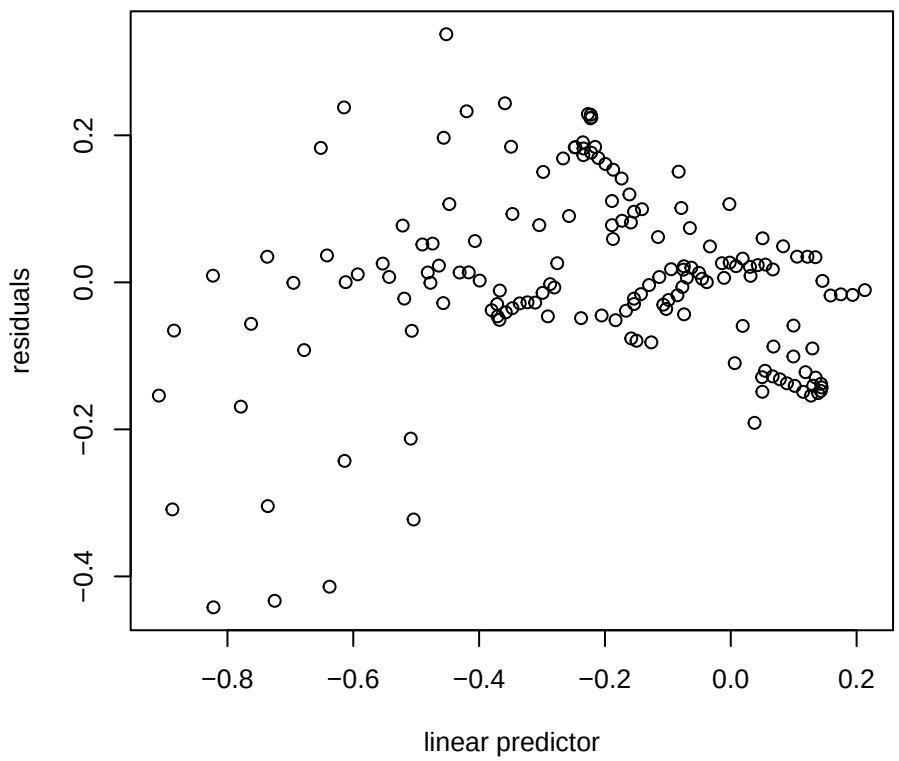

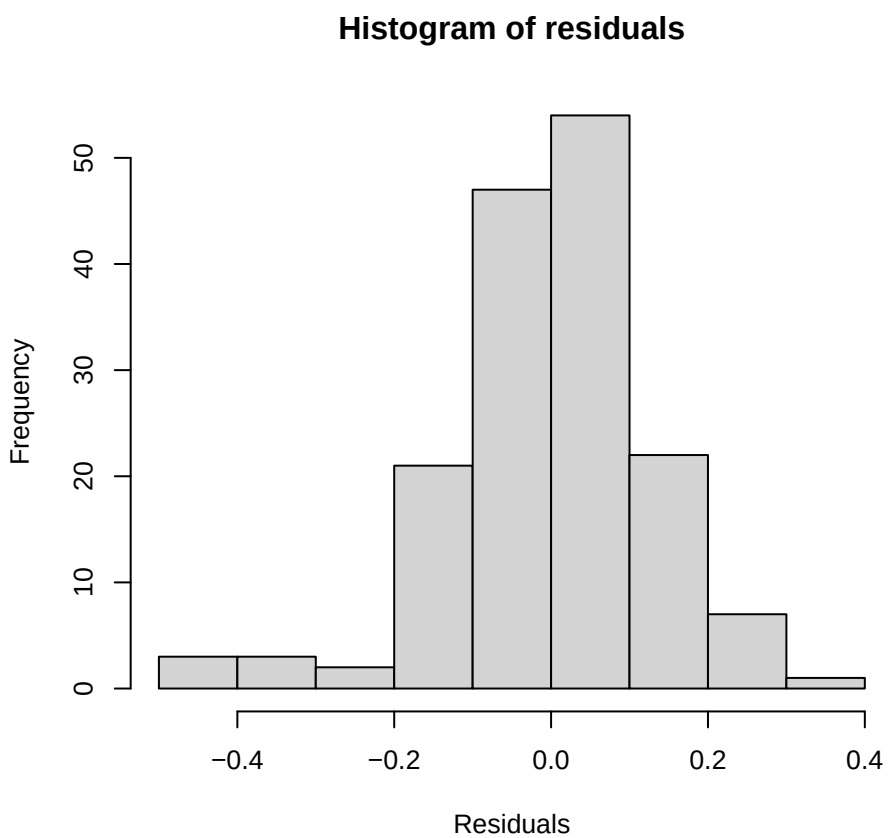

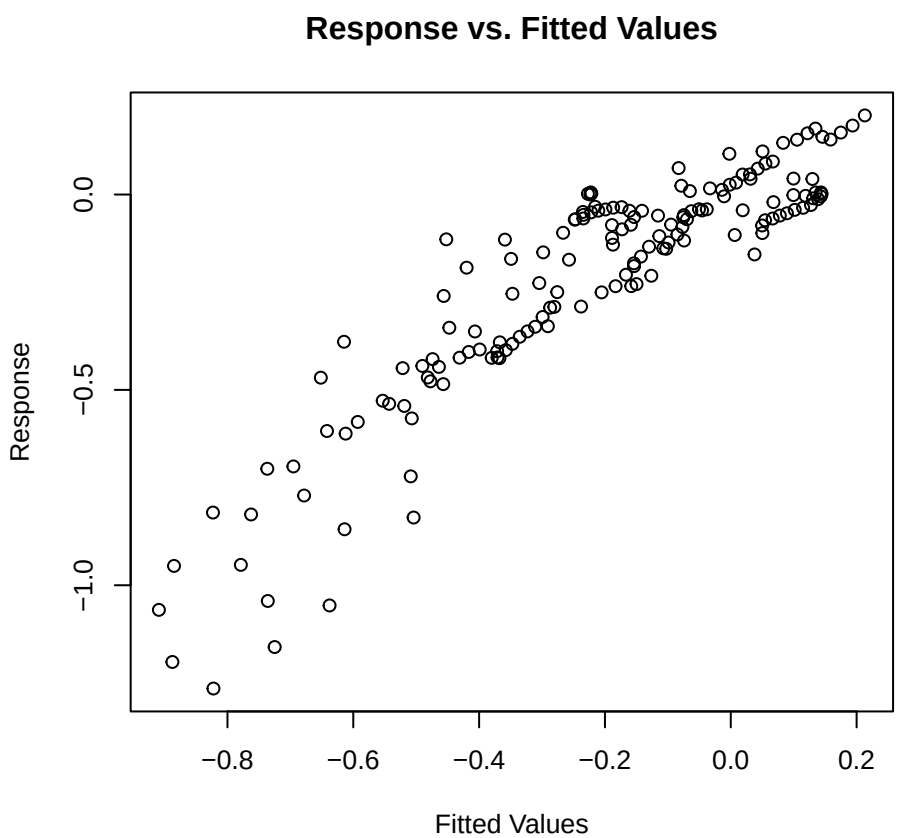

Nav1.4 | Conc 2 mM | Corriente [gaulss]

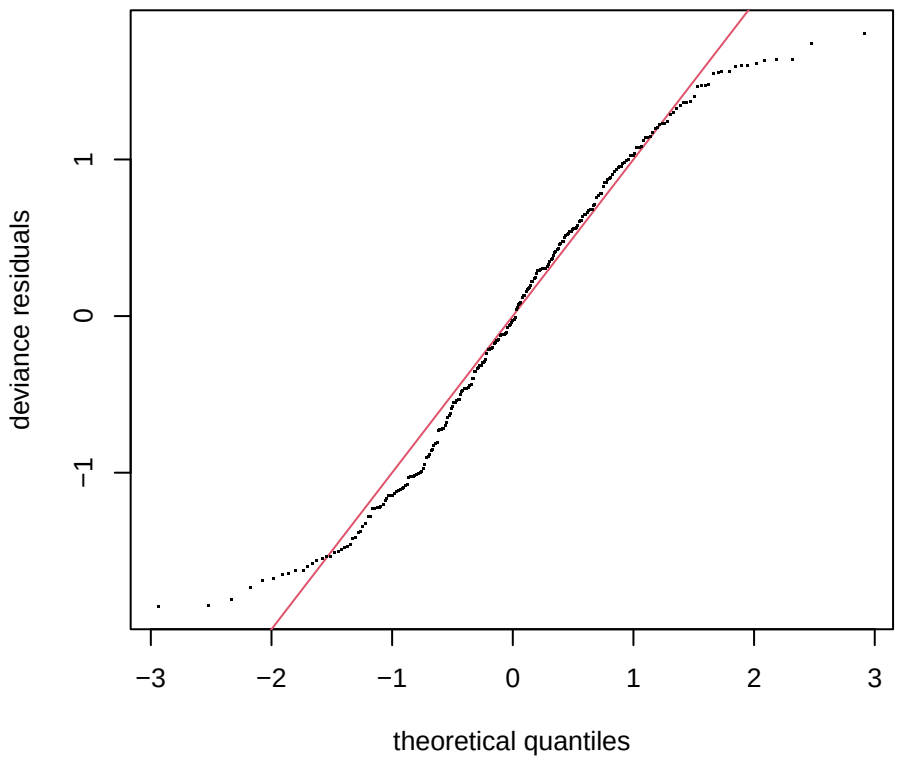

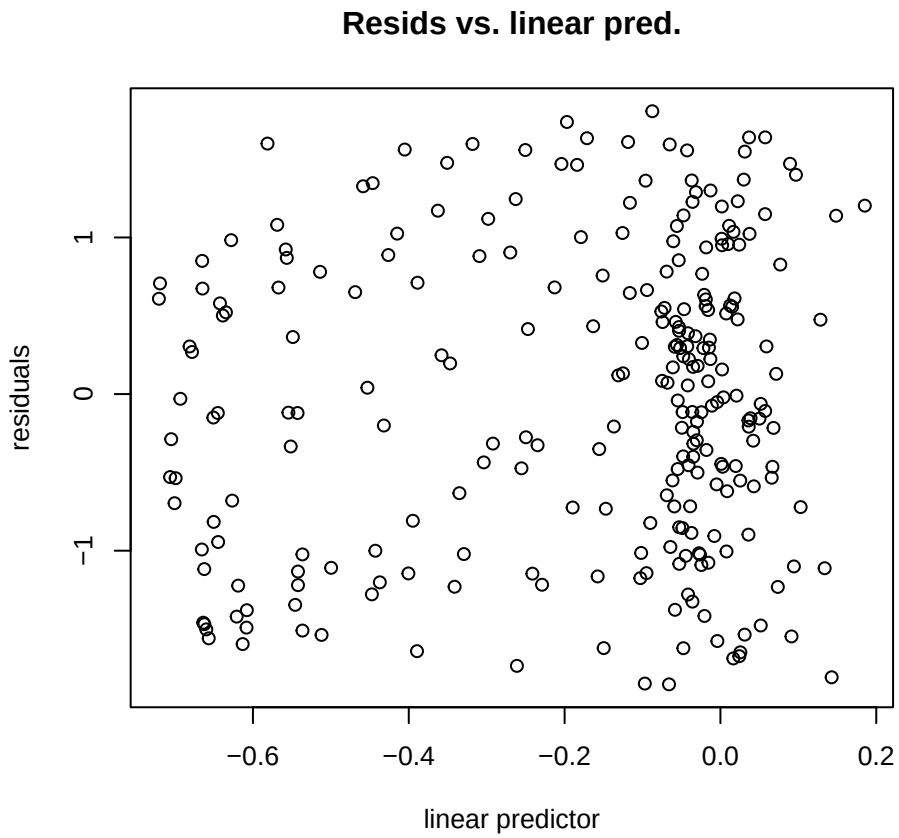

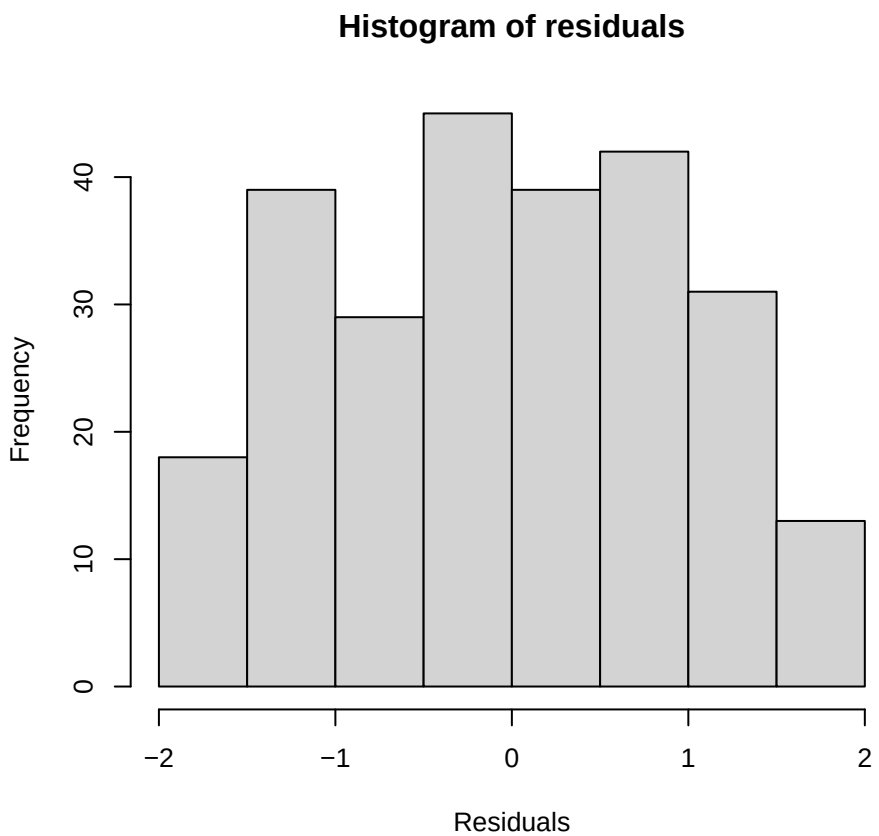

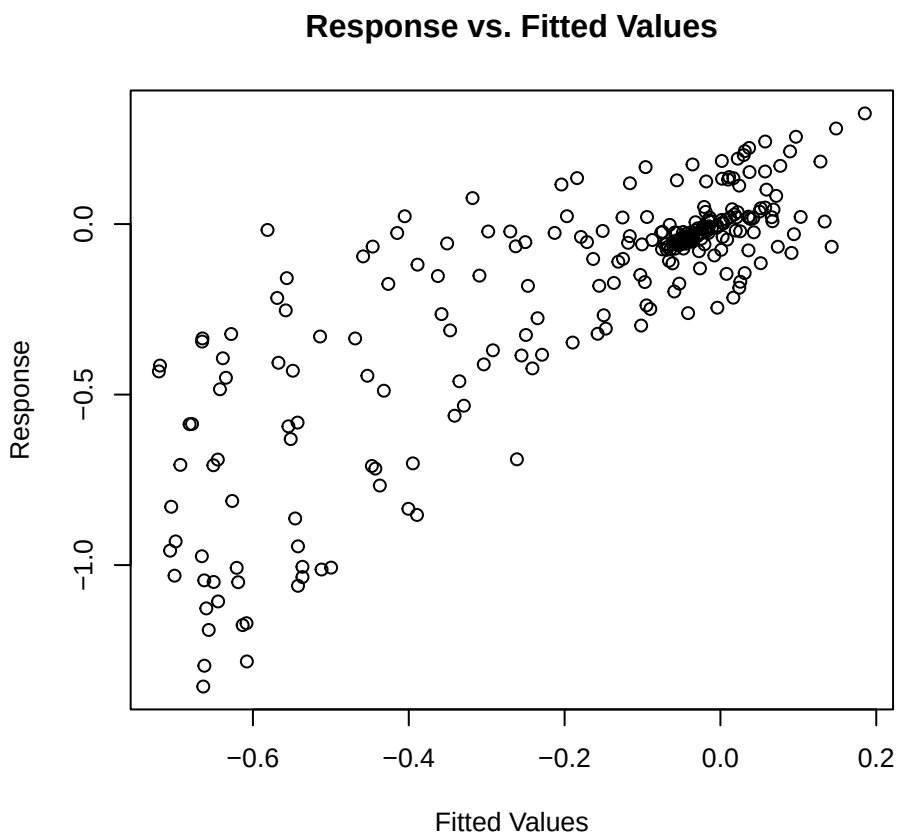

Nav1.4 | Conc 2 mM | Corriente [gaussian (emmeans)]

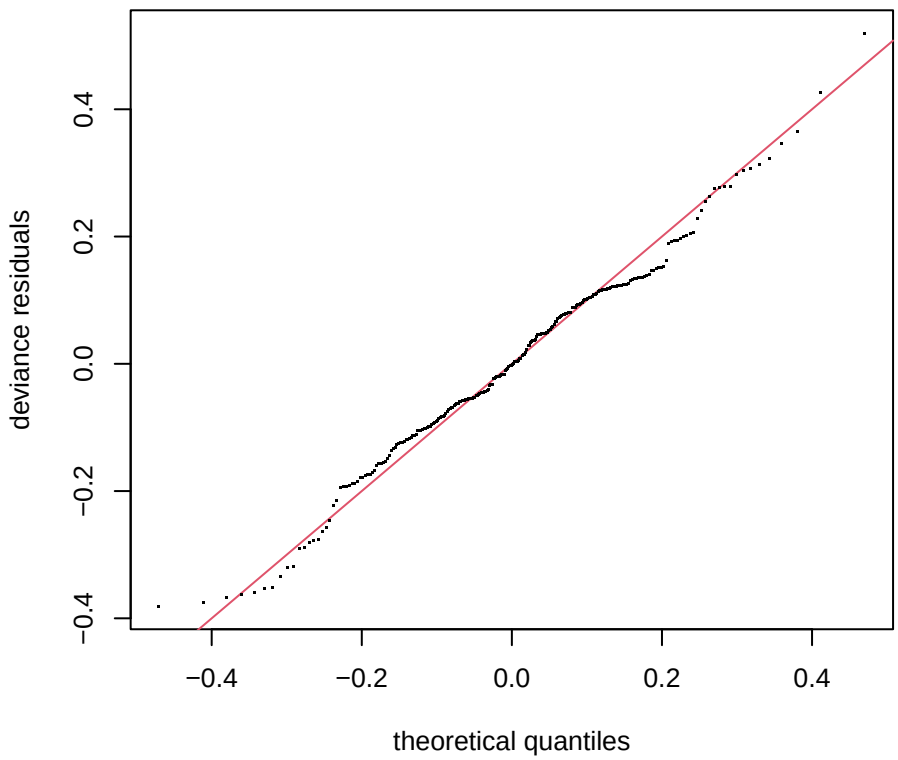

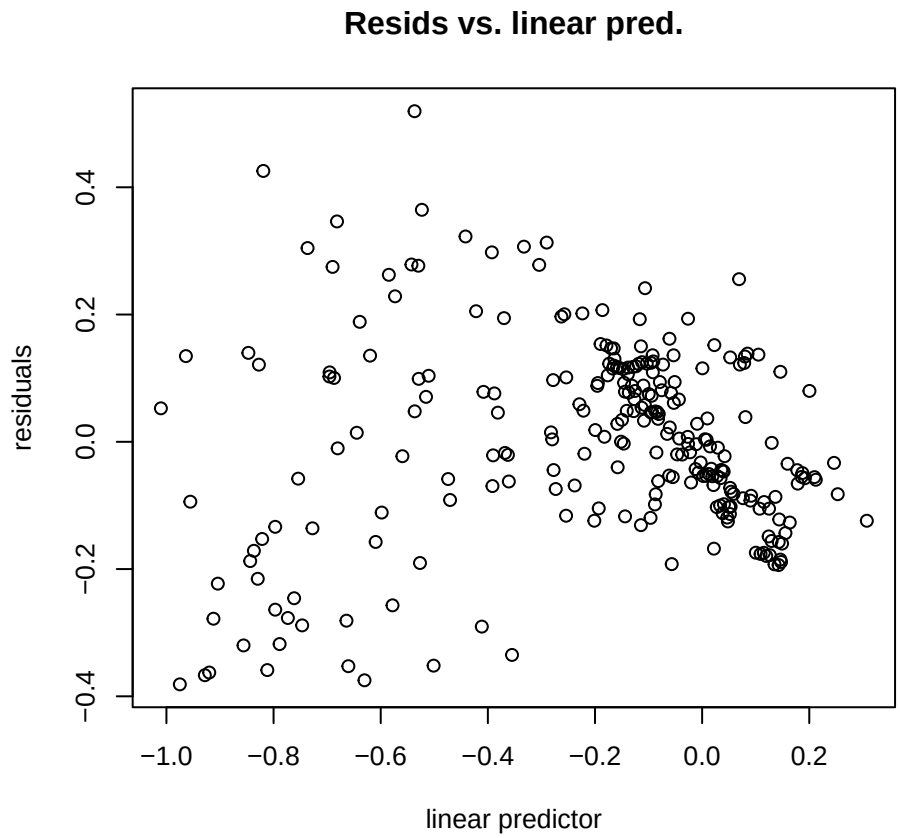

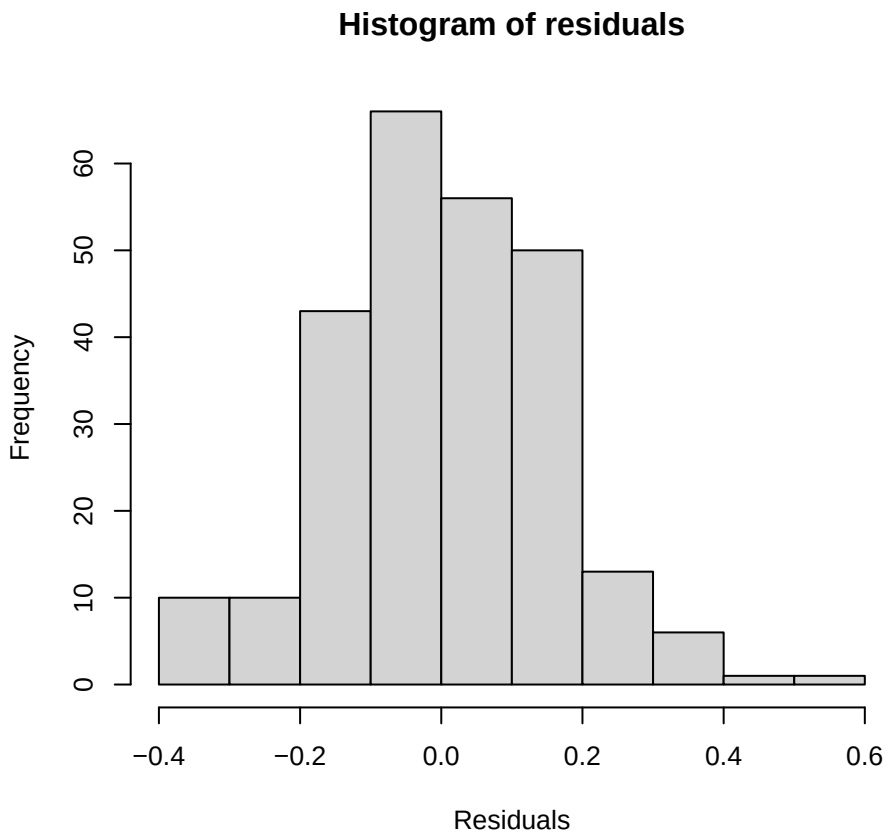

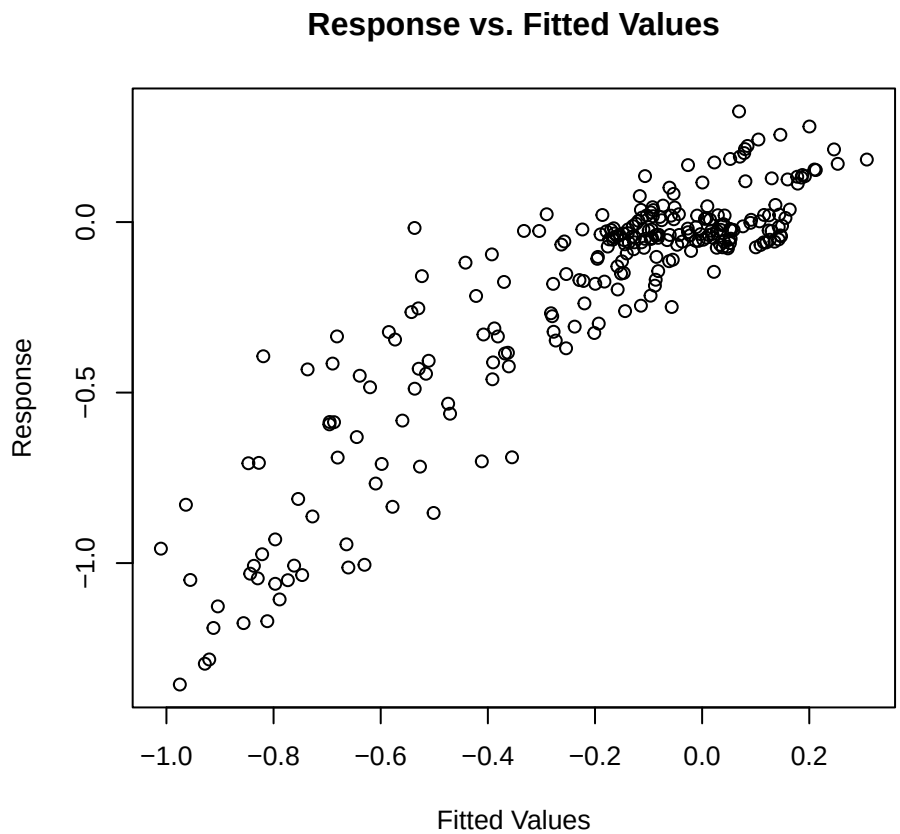

Nav1.4 | Conc 2 mM | Var1 [gaussian]

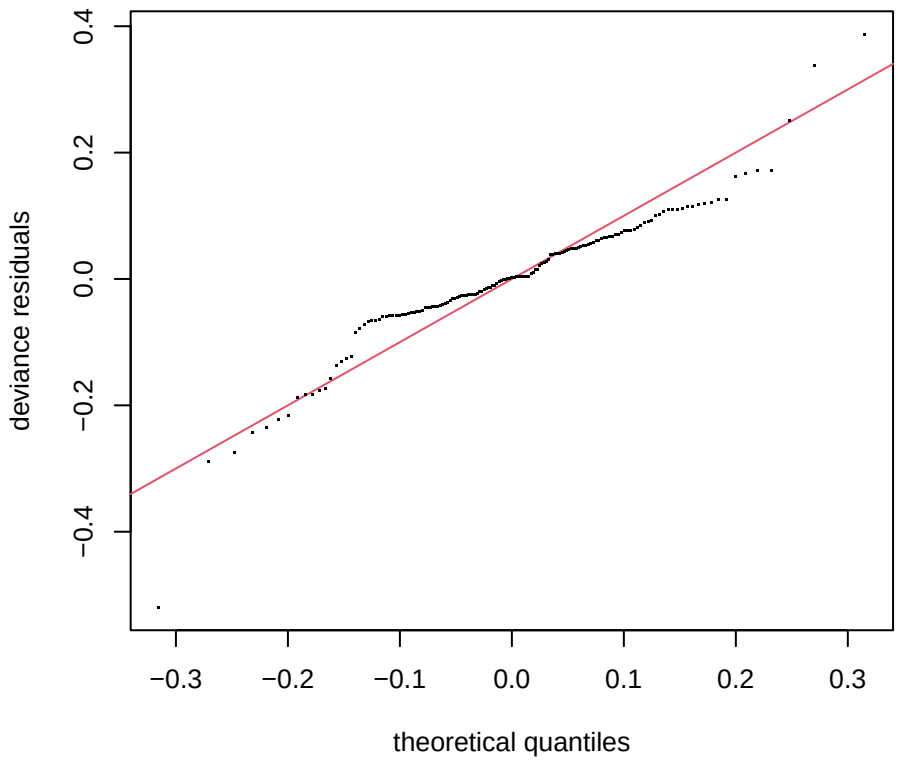

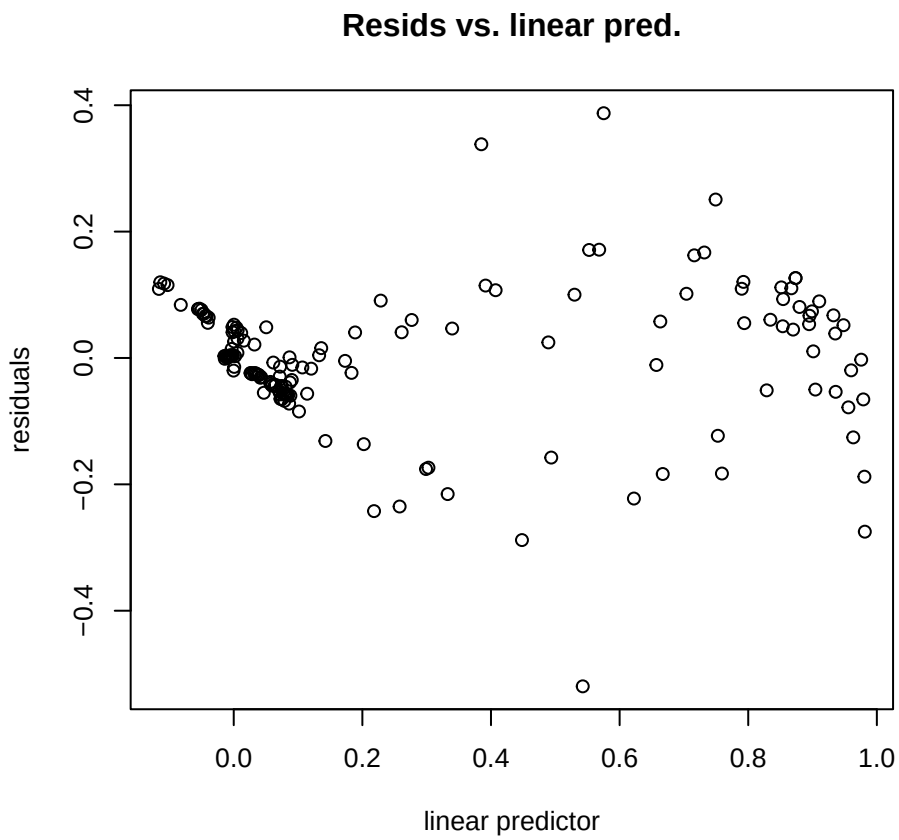

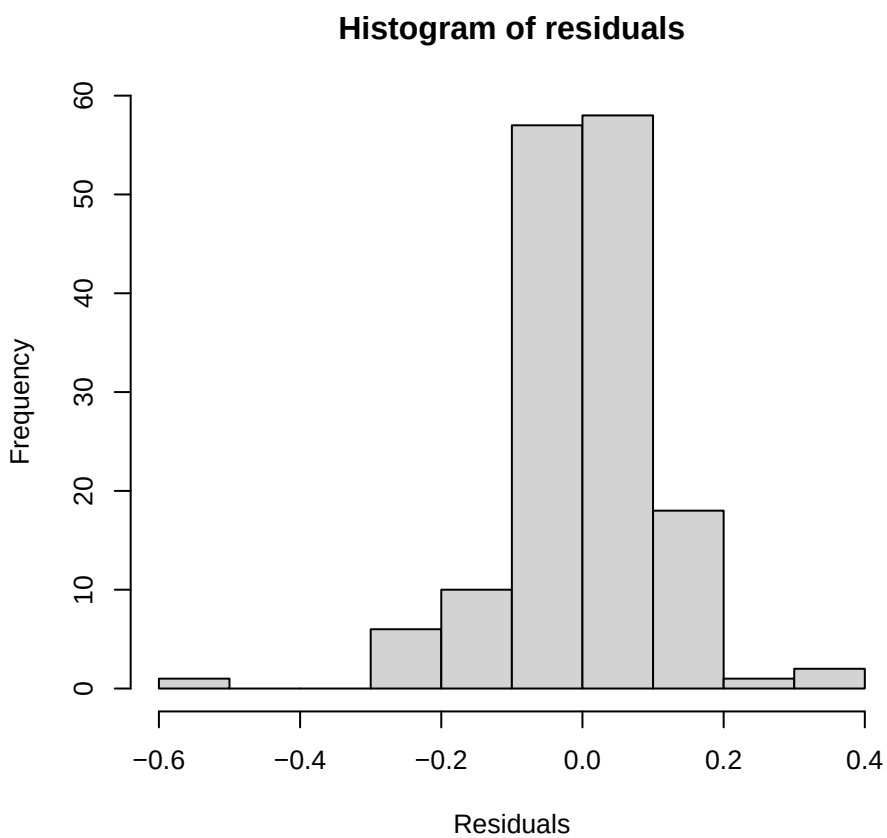

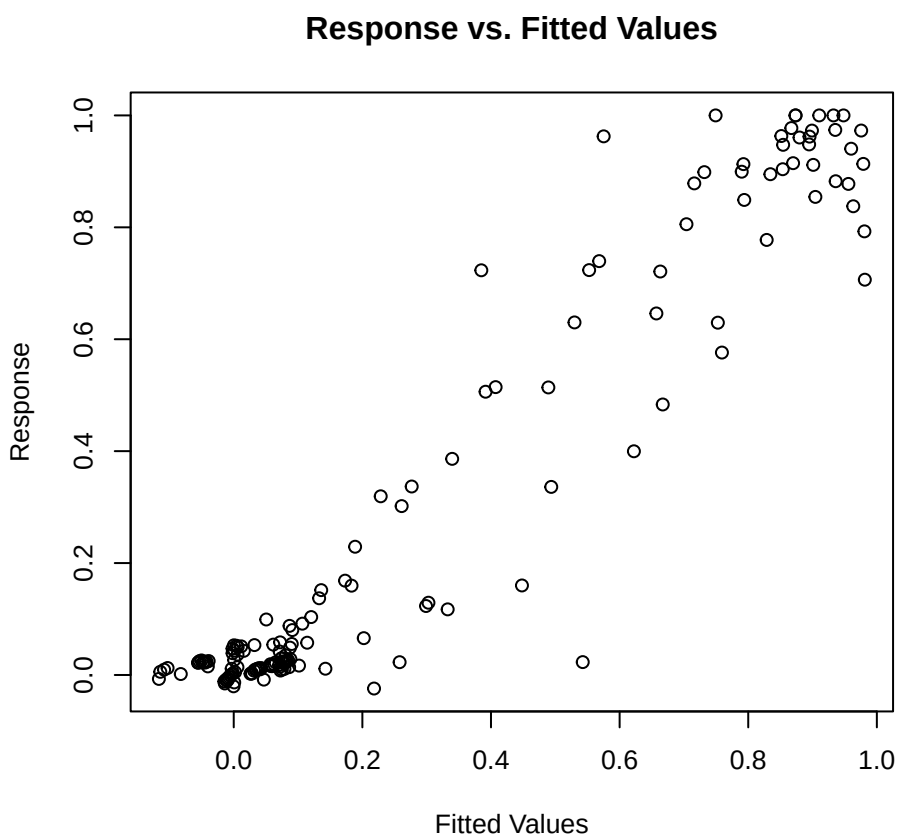

Nav1.5 | Conc 1 mM | Corriente [gaulss]

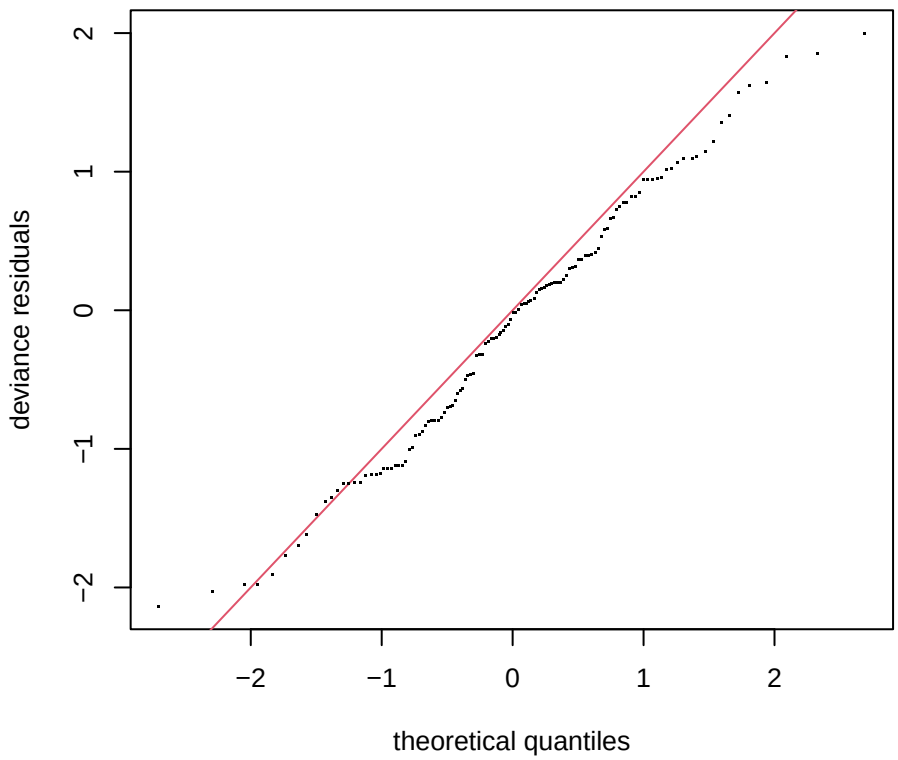

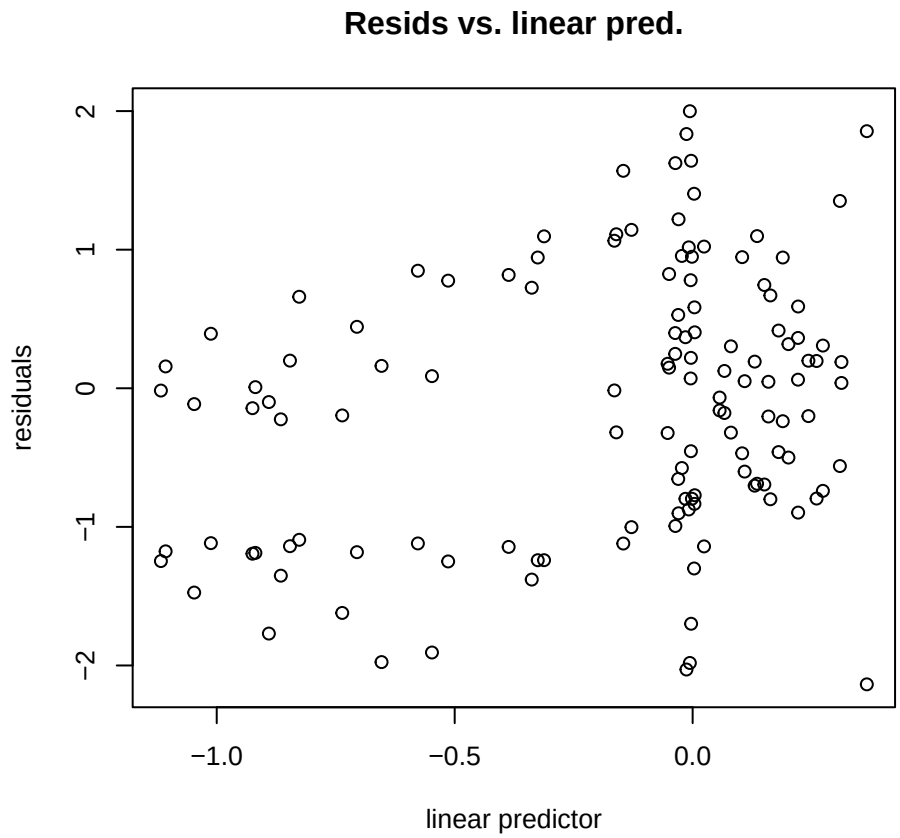

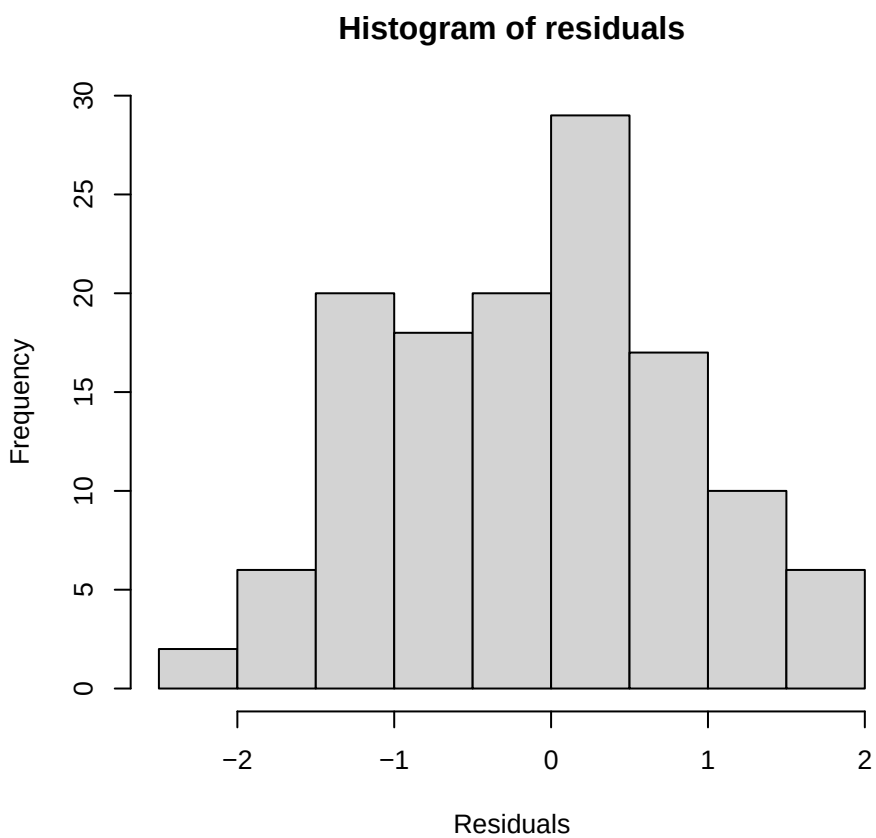

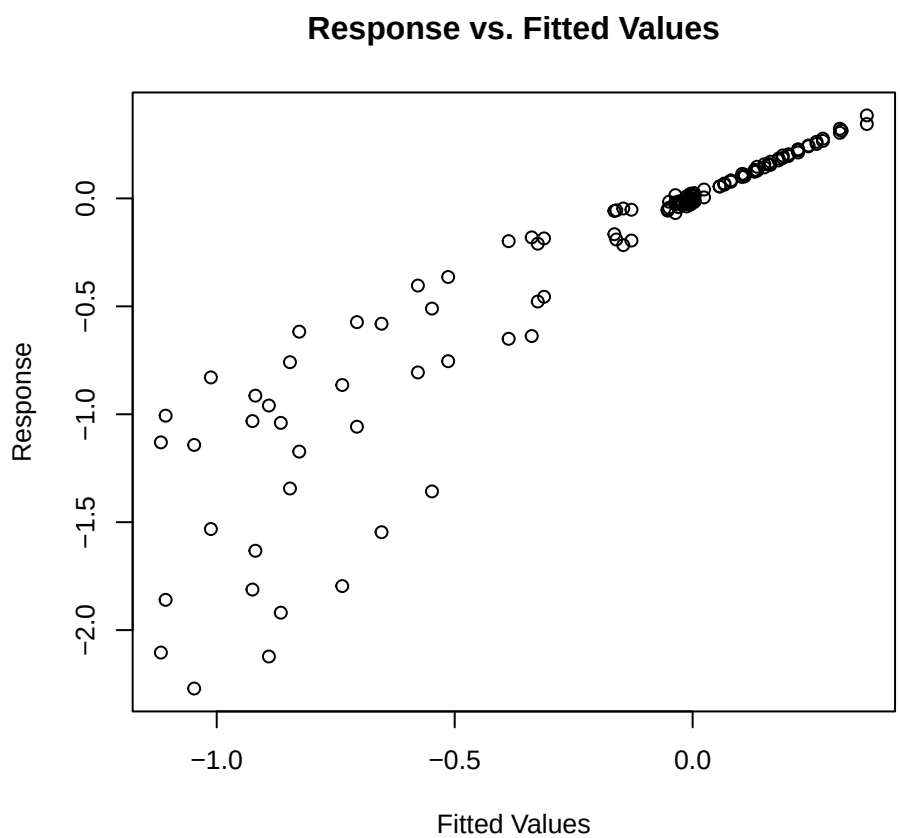

Nav1.5 | Conc 1 mM | Corriente [gaussian (emmeans)]

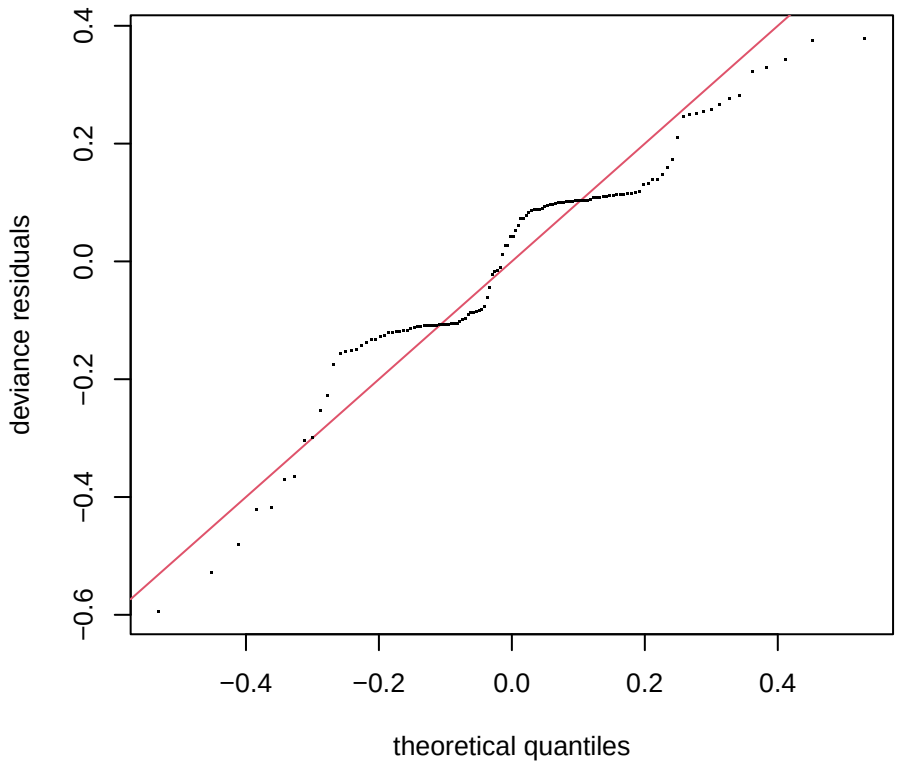

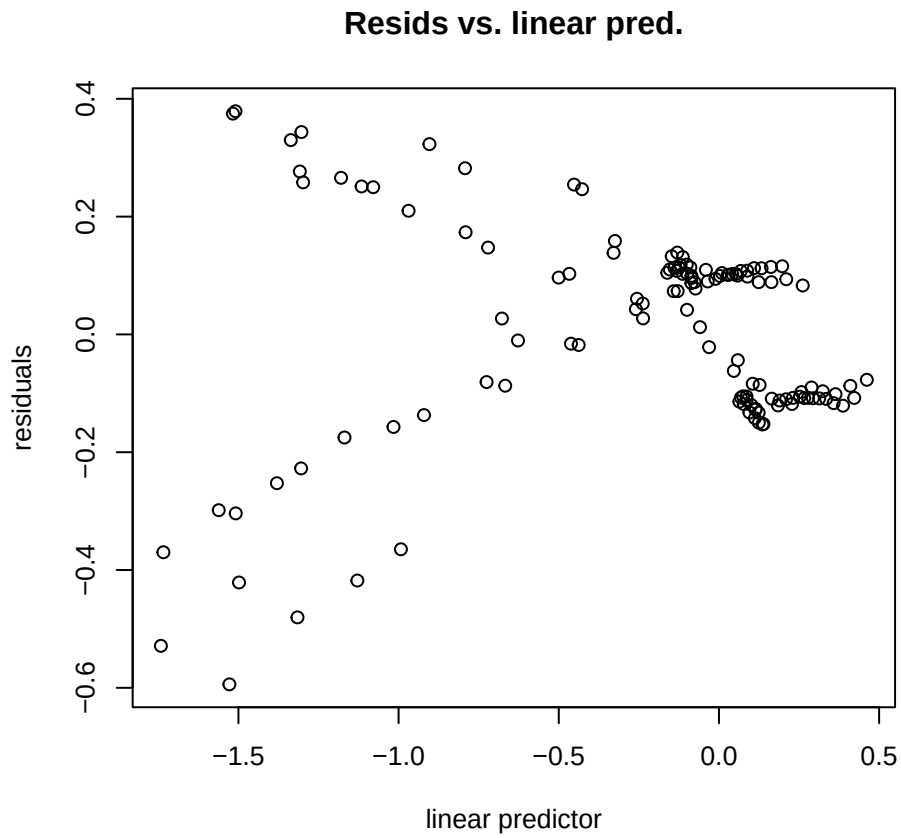

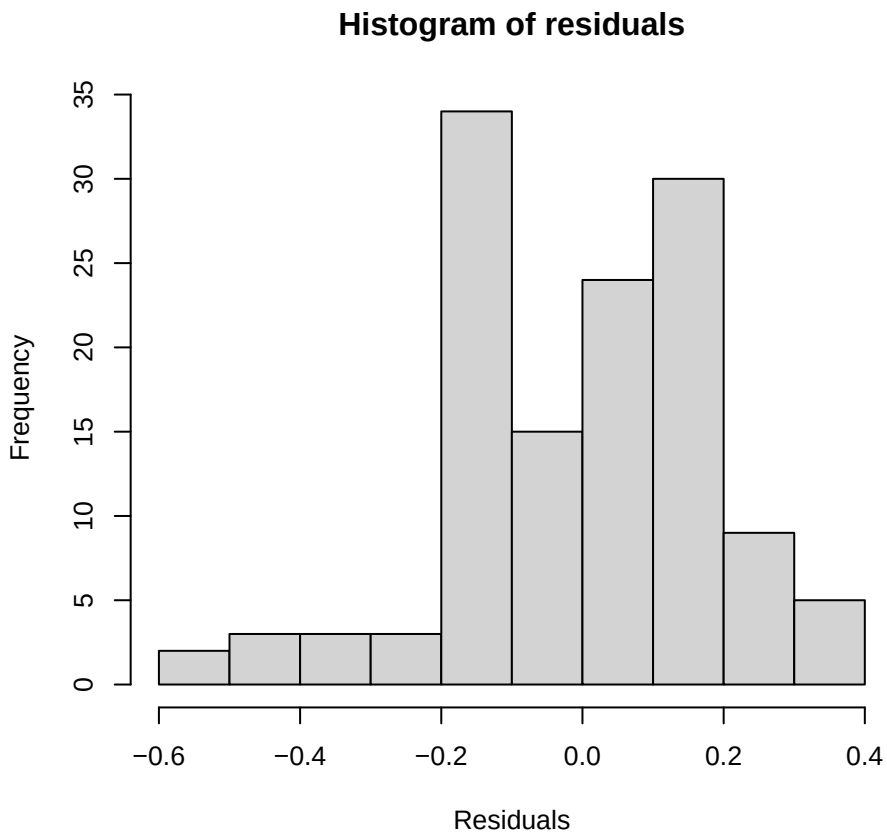

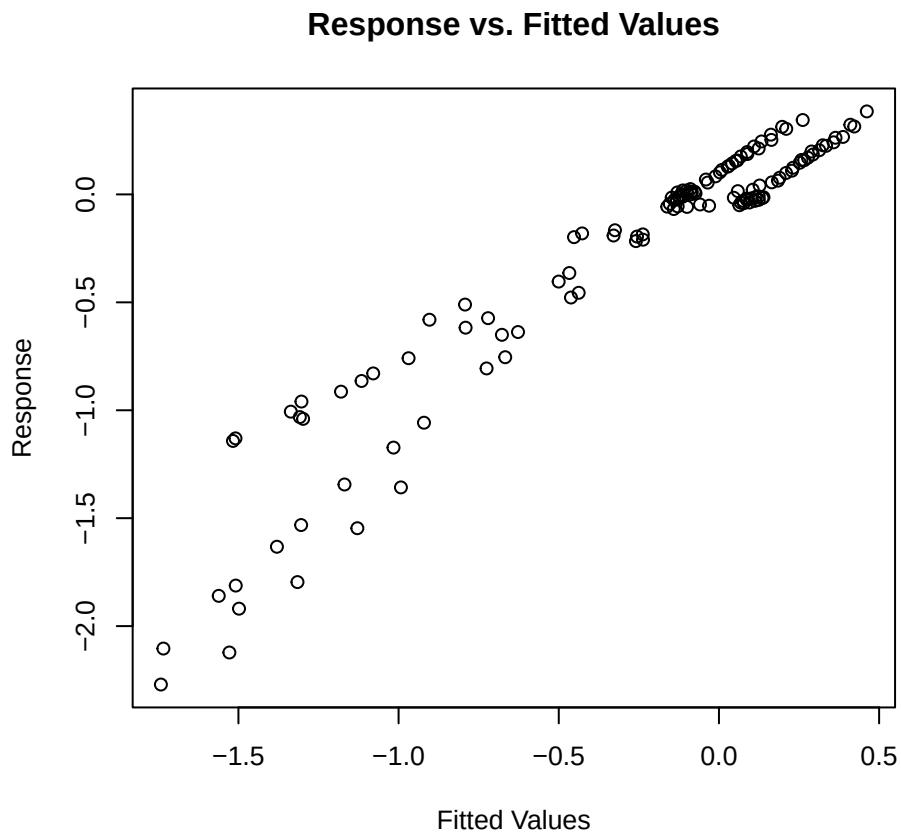

Nav1.5 | Conc 1 mM | Var1 [gaussian]

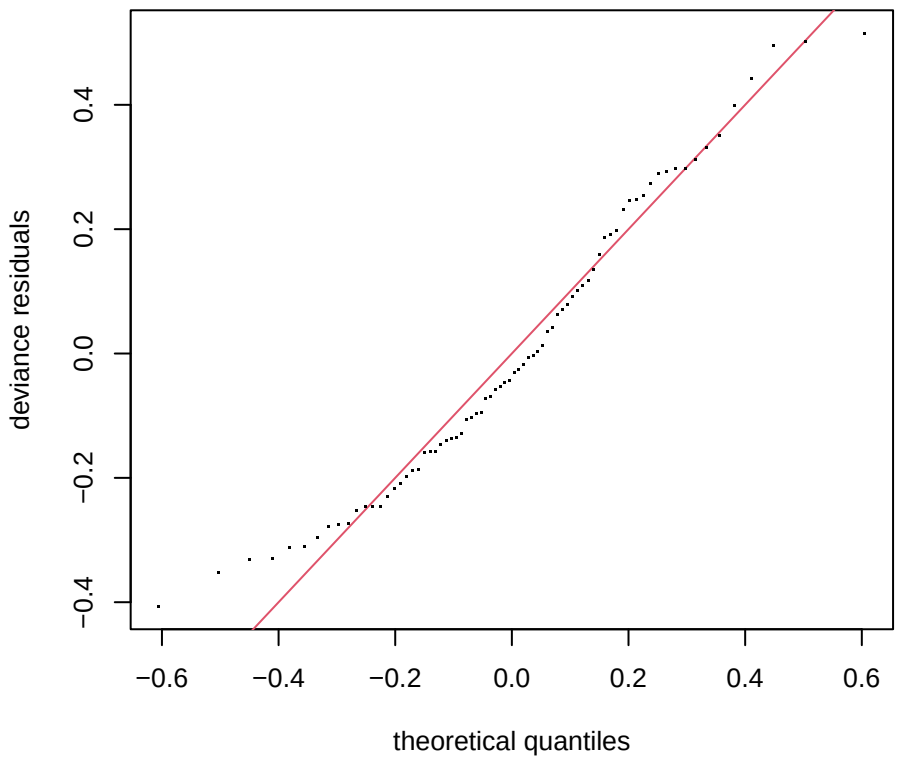

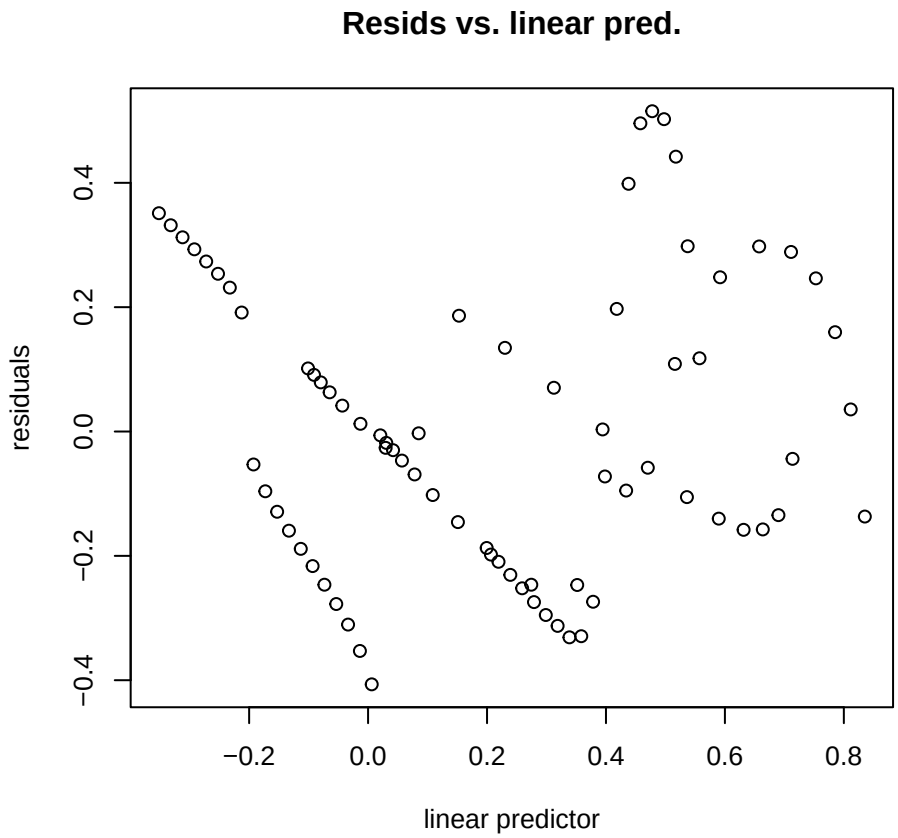

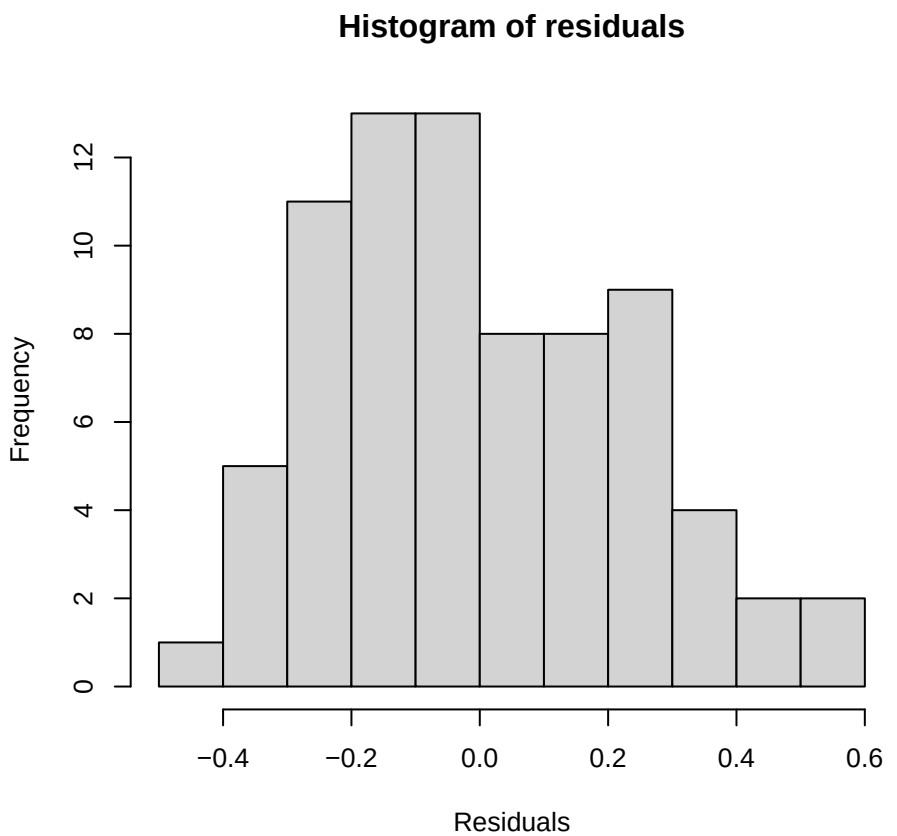

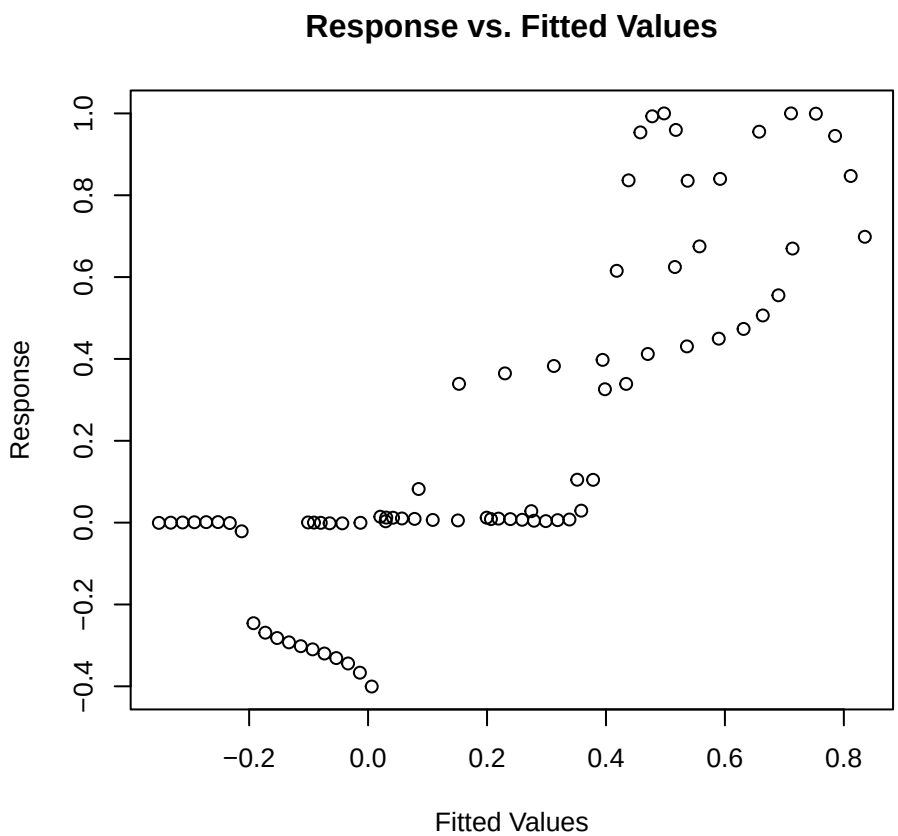

Nav1.5 | Conc 2 mM | Corriente [gaulss]

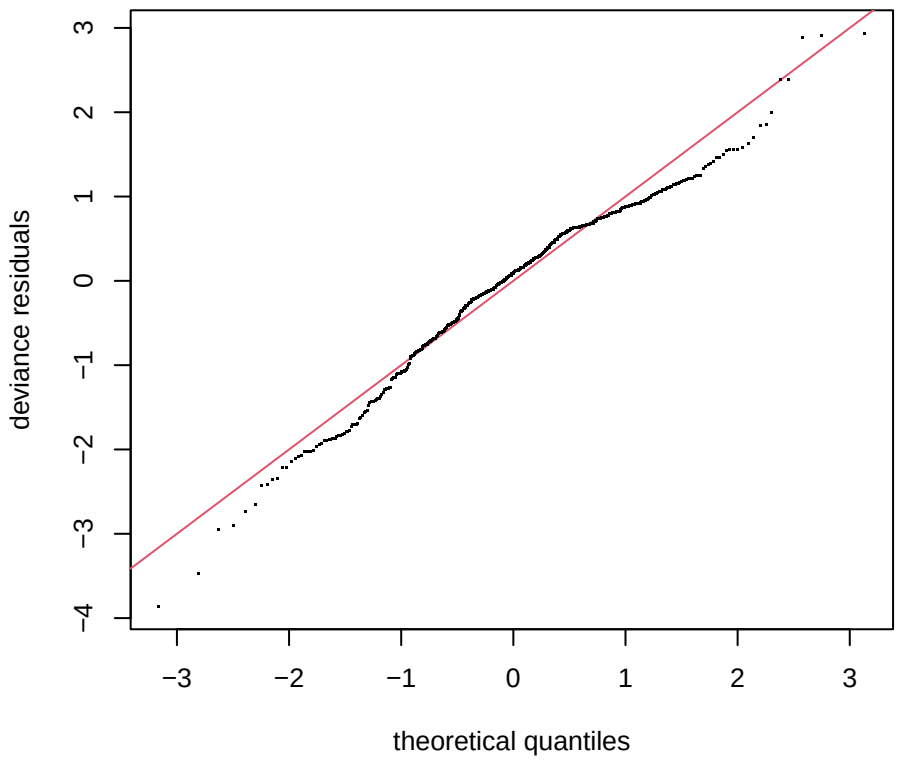

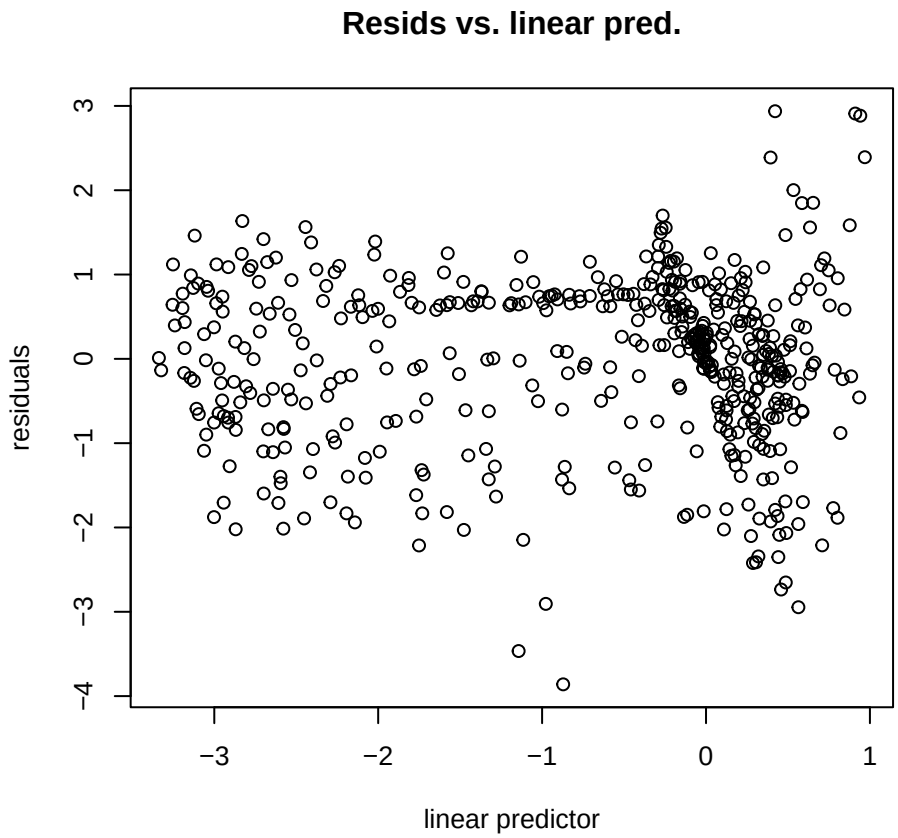

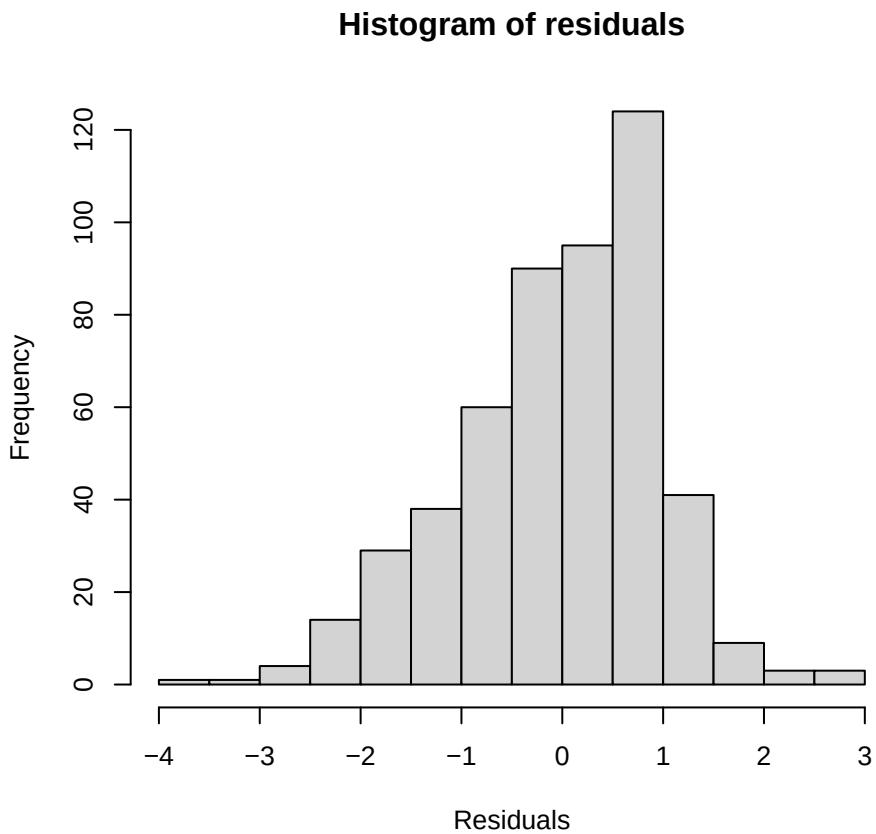

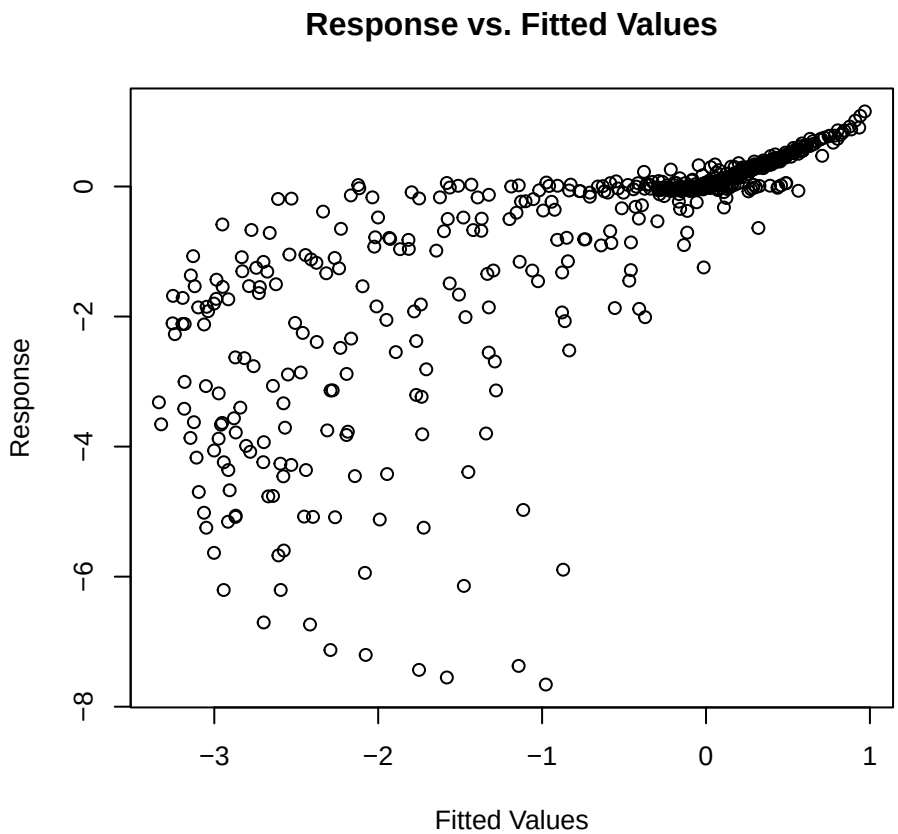

Nav1.5 | Conc 2 mM | Corriente [gaussian (emmeans)]

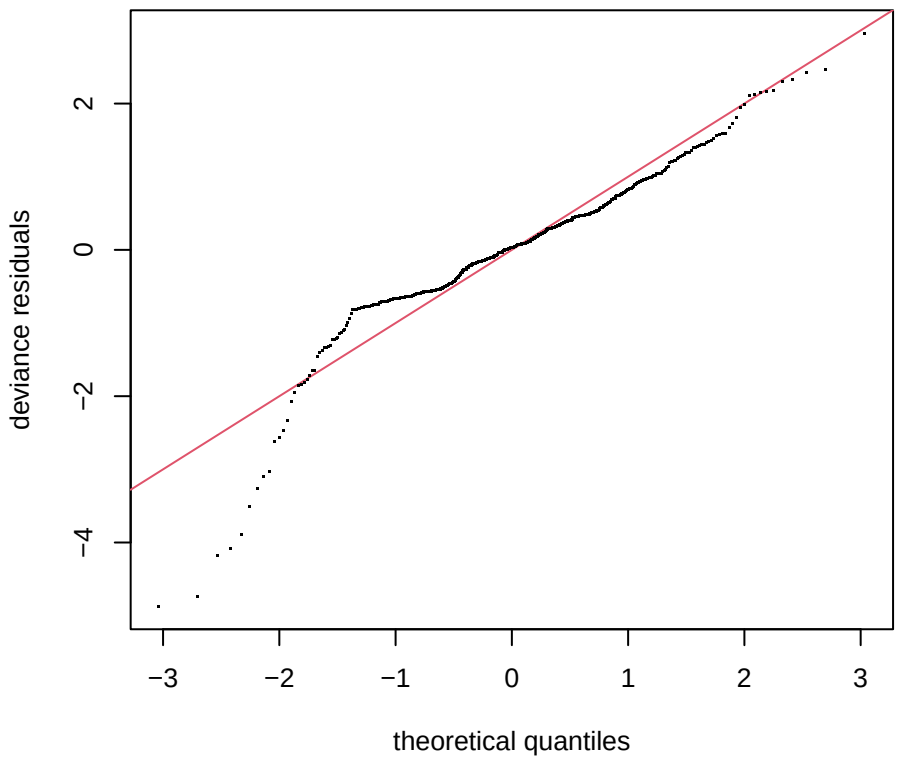

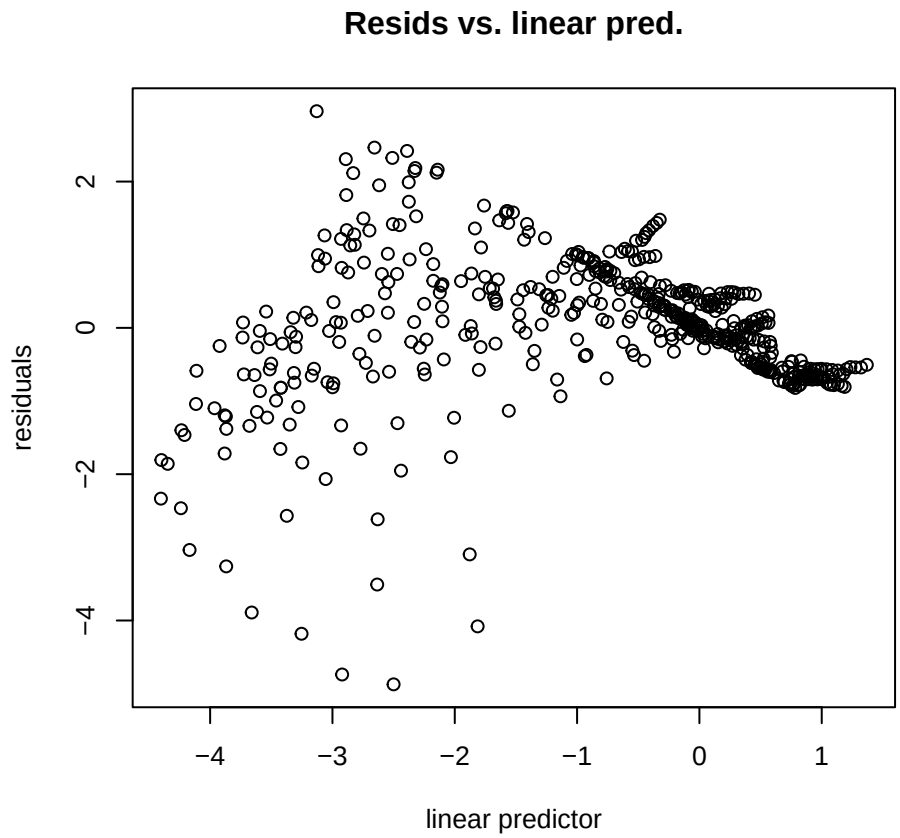

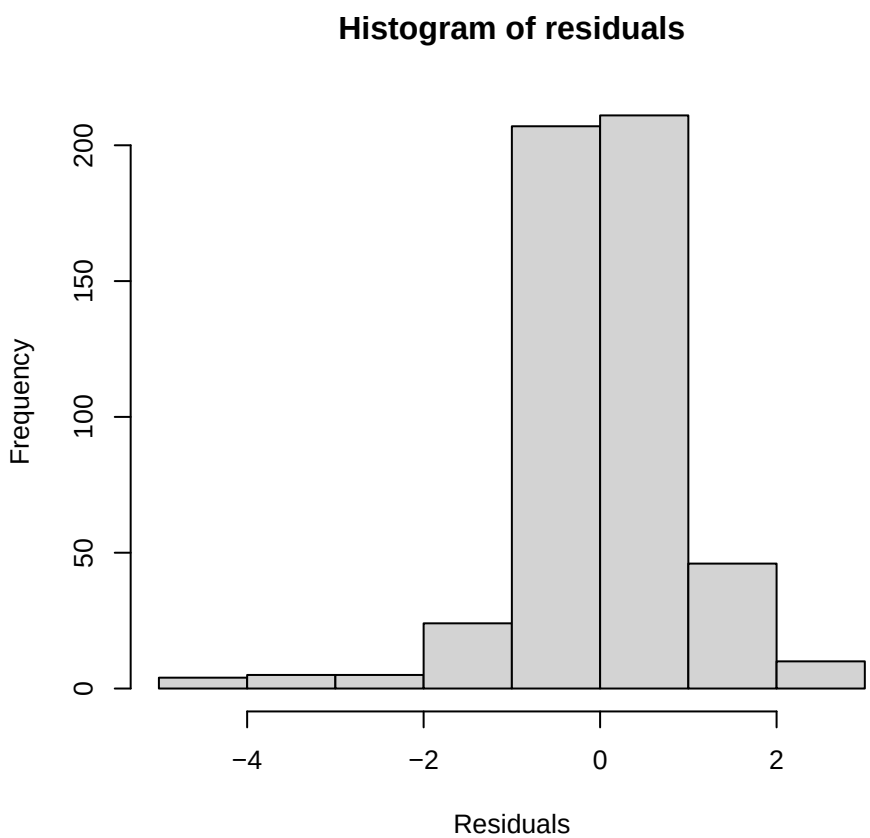

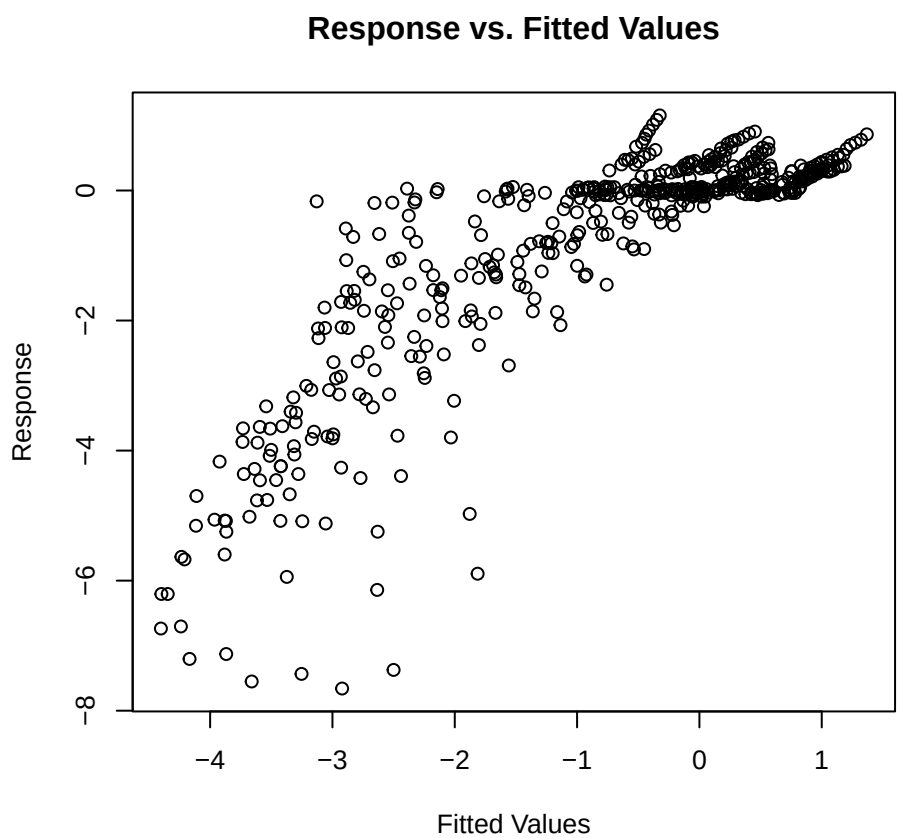

Nav1.5 | Conc 2 mM | Var1 [gaussian]

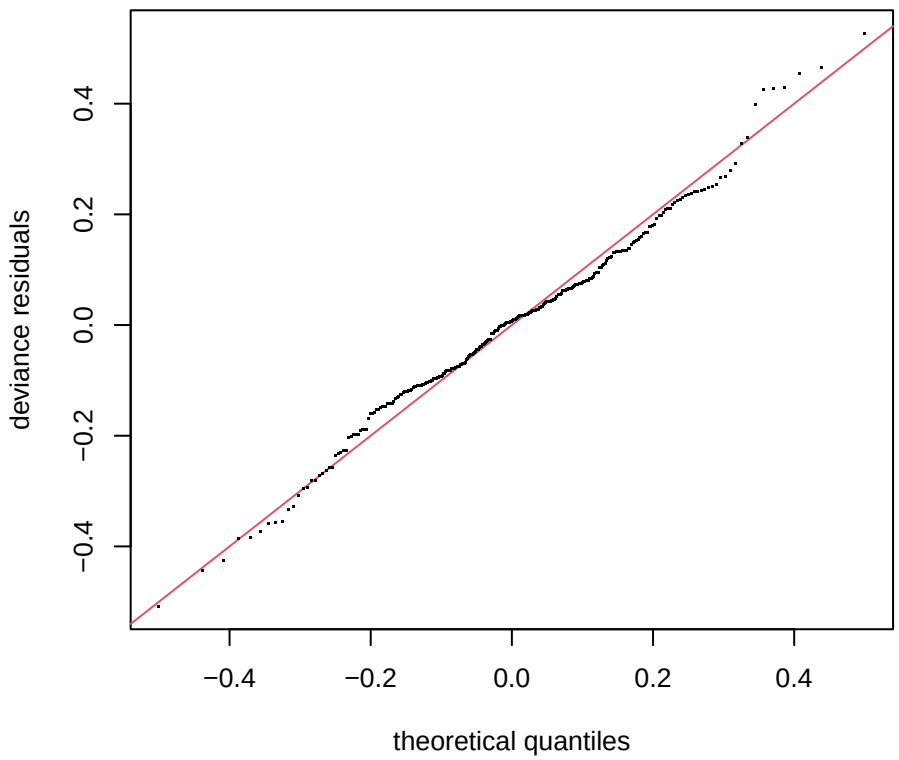

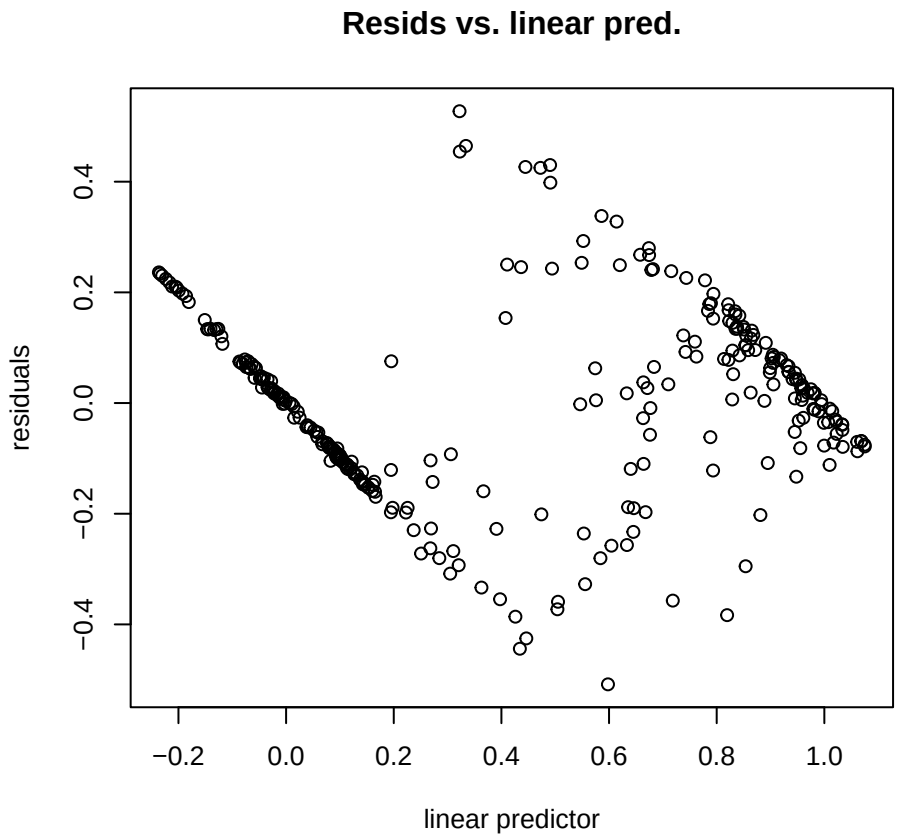

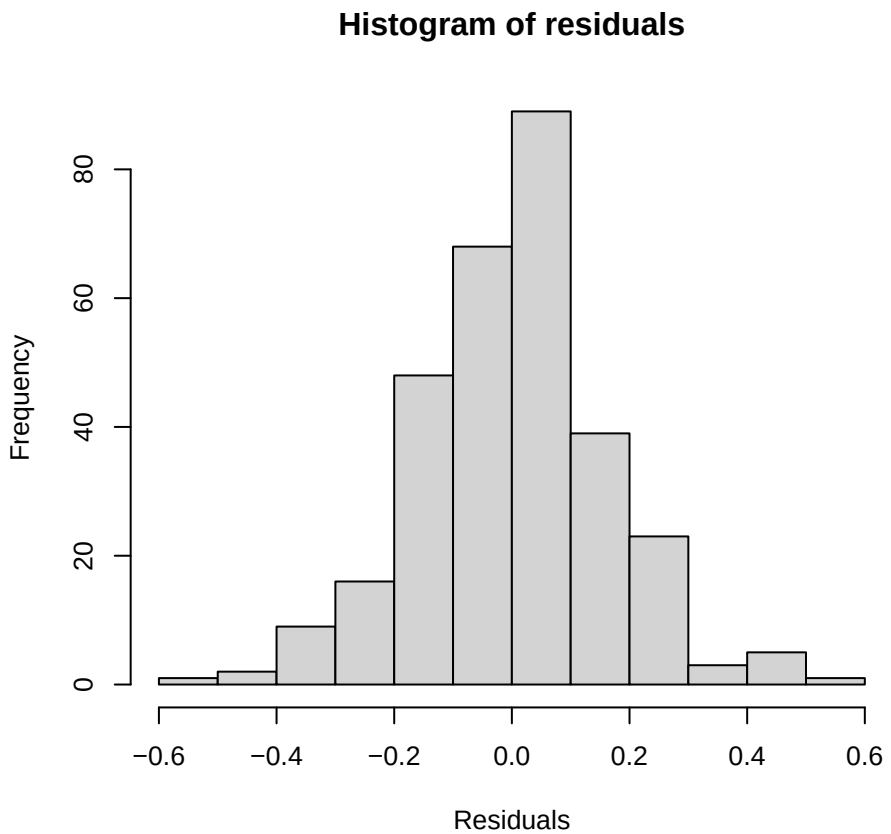

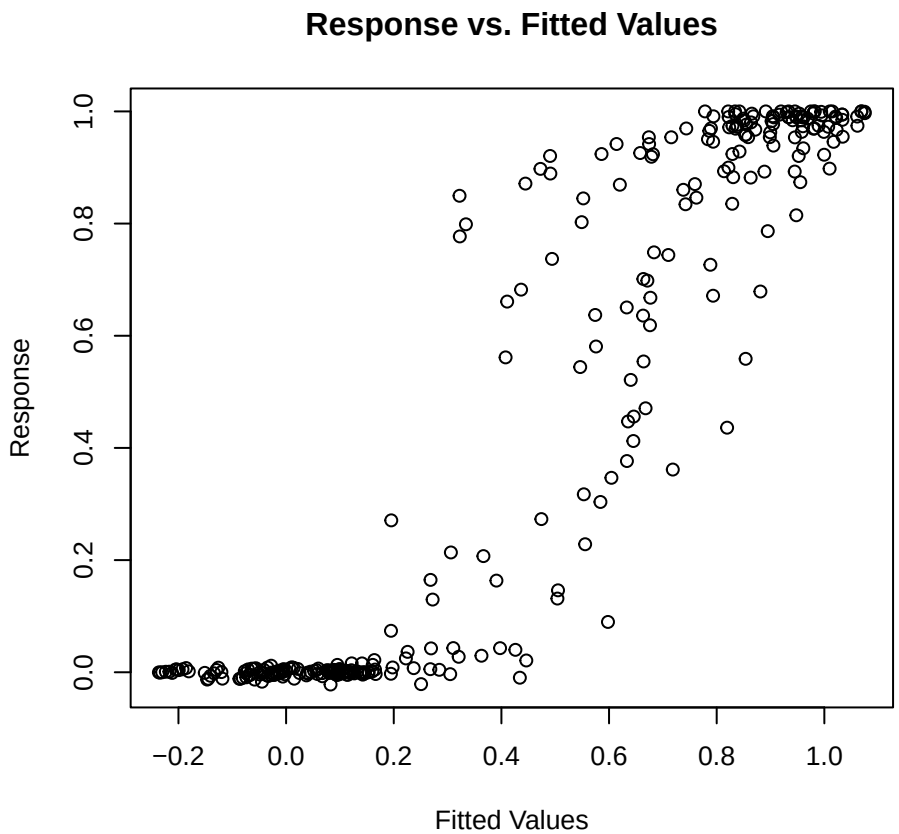

Nav1.5 | Conc 2 mM | Var2 [gaussian]

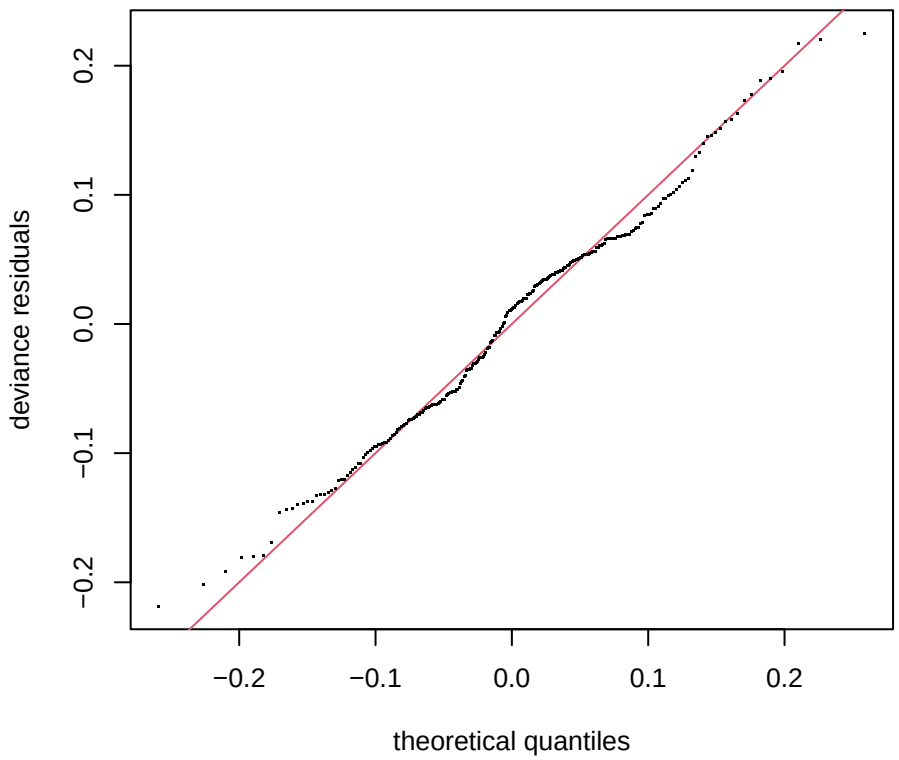

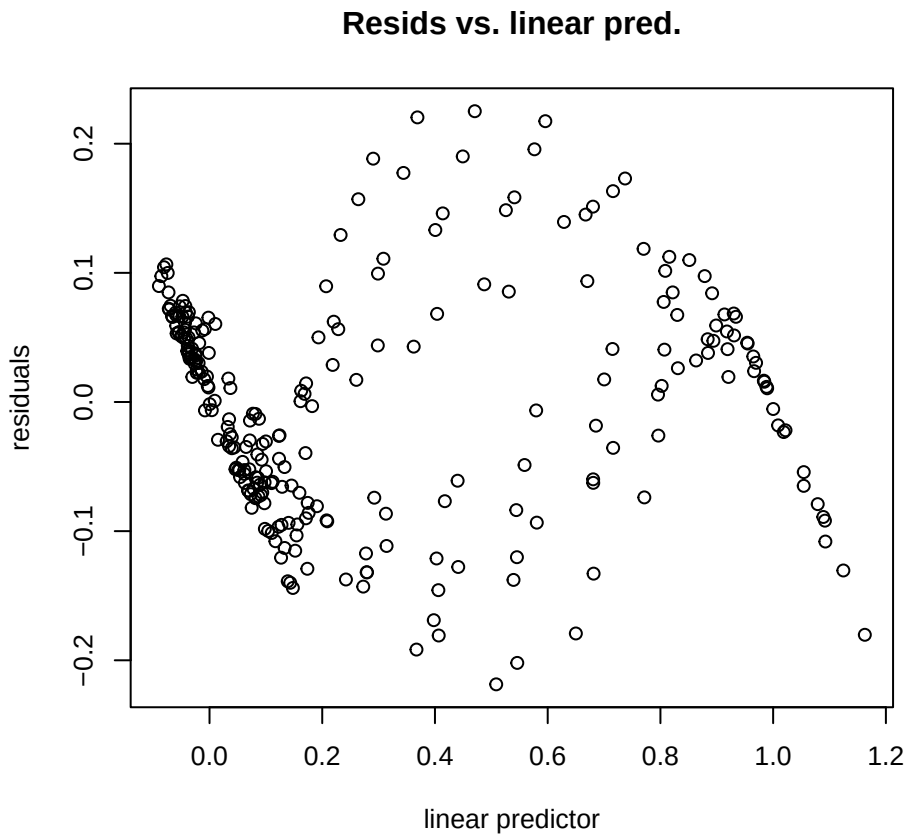

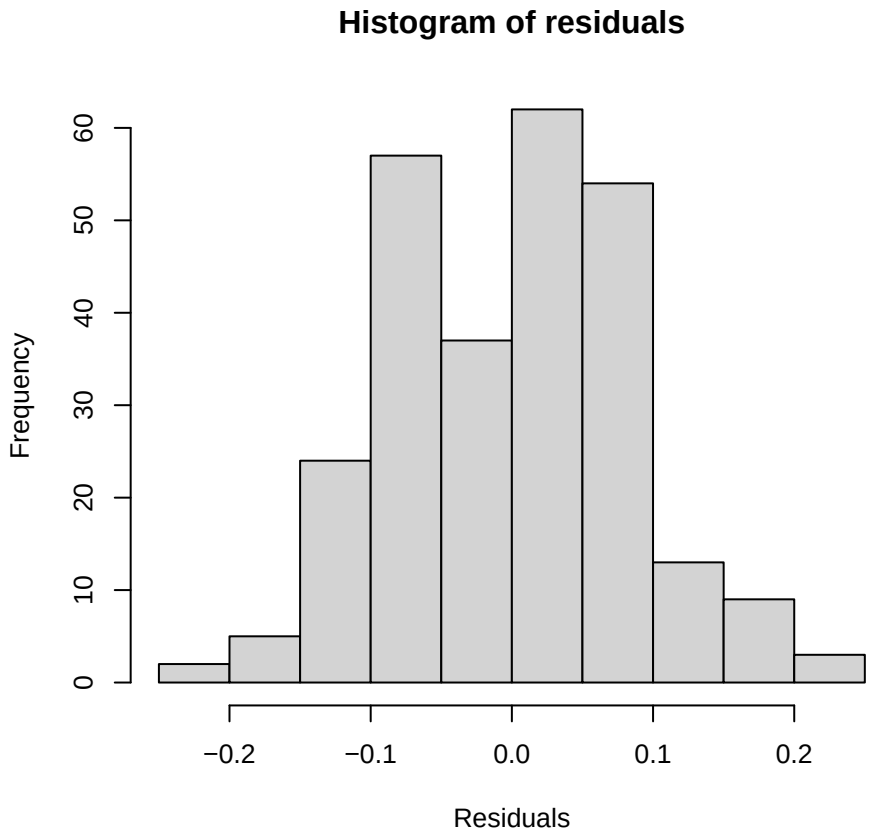

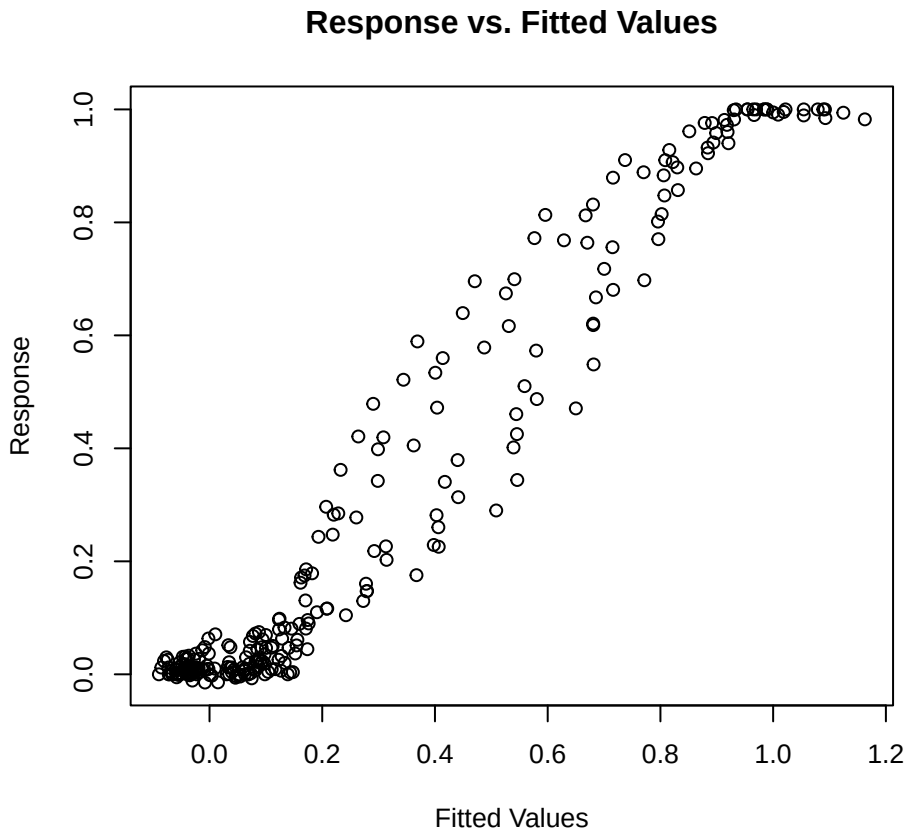

Nav1.6 | Conc 1 mM | Corriente [gaulss]

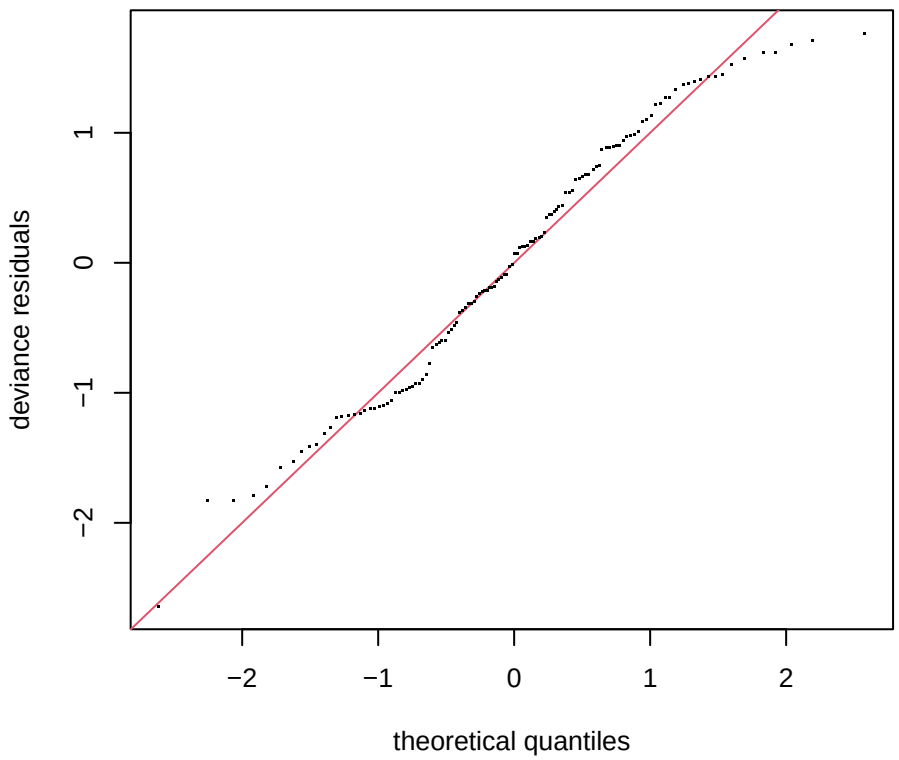

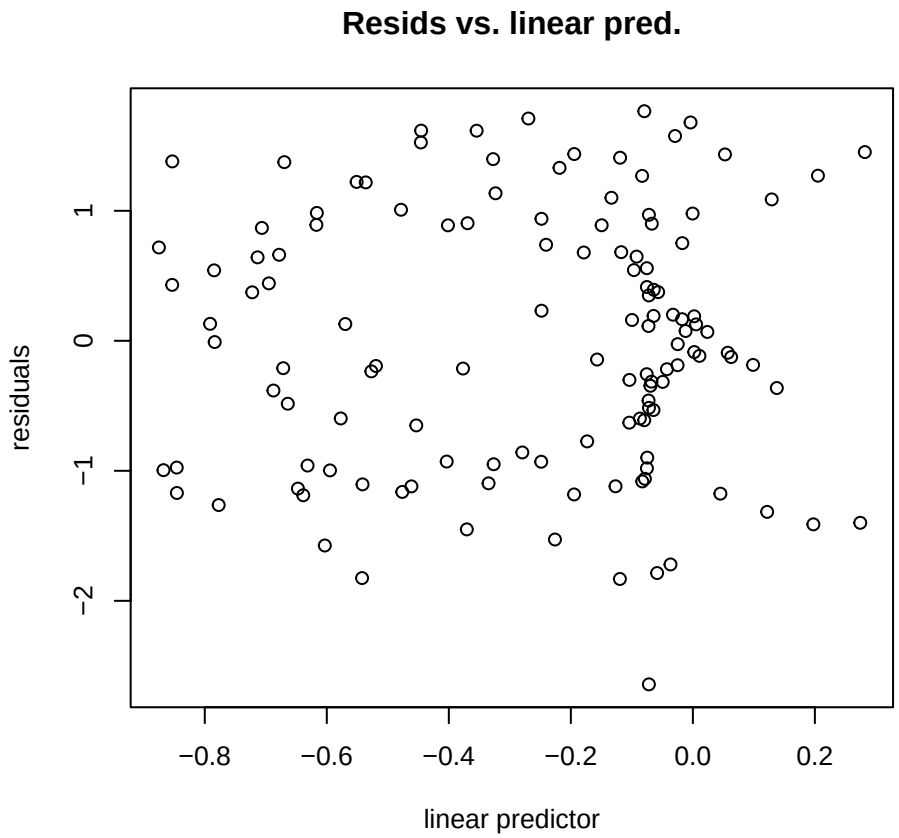

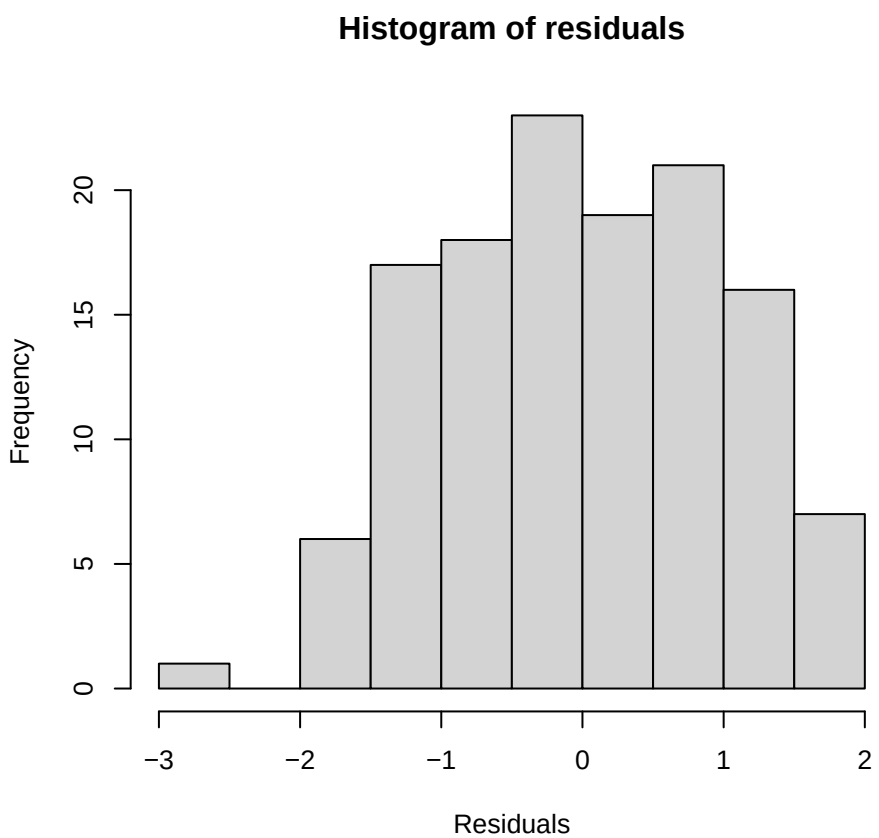

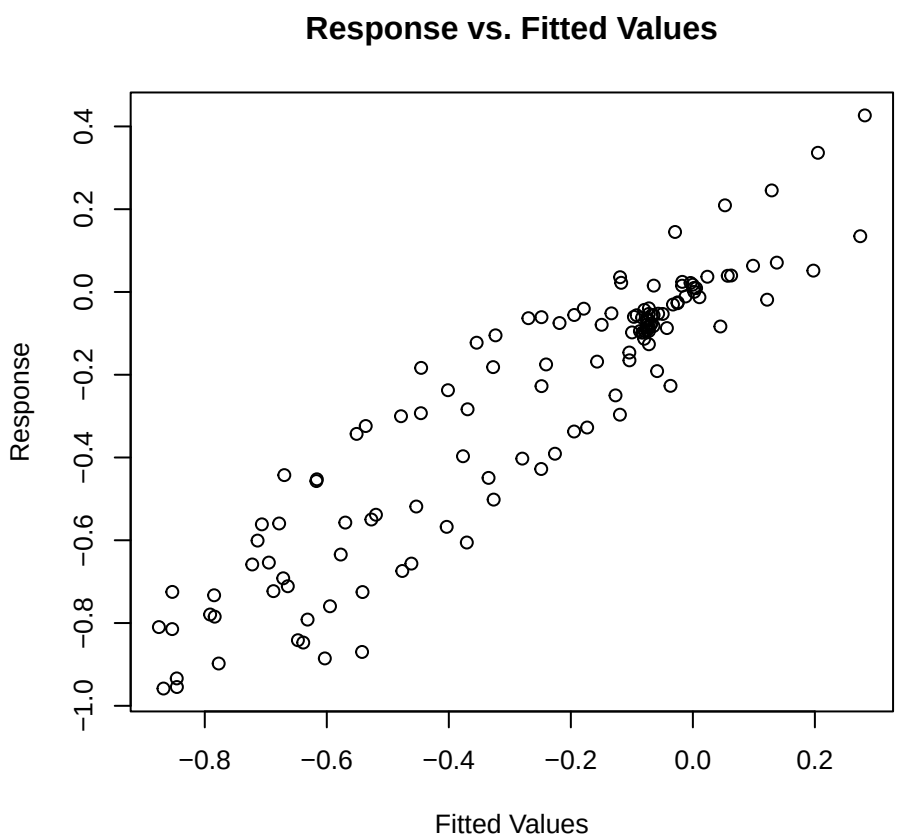

Nav1.6 | Conc 1 mM | Corriente [gaussian (emmeans)]

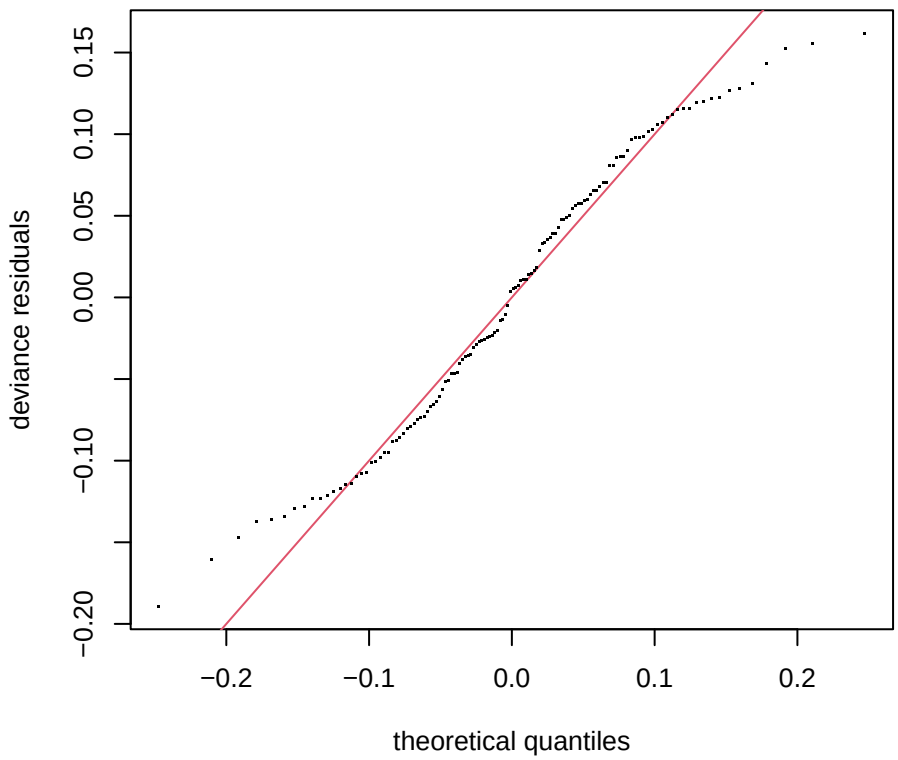

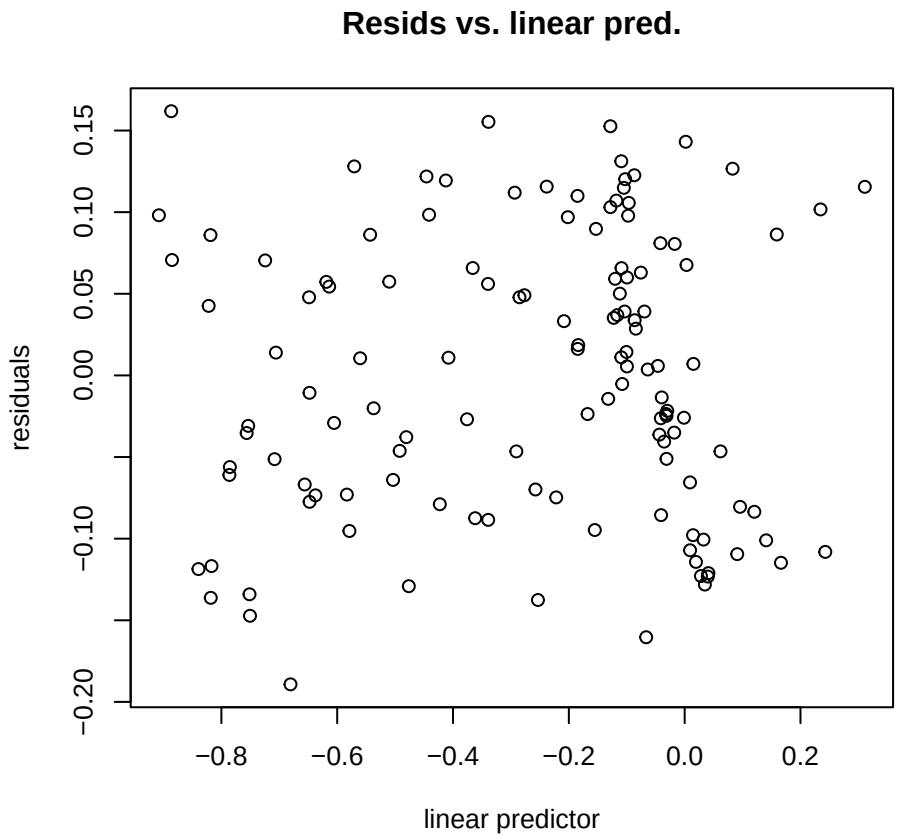

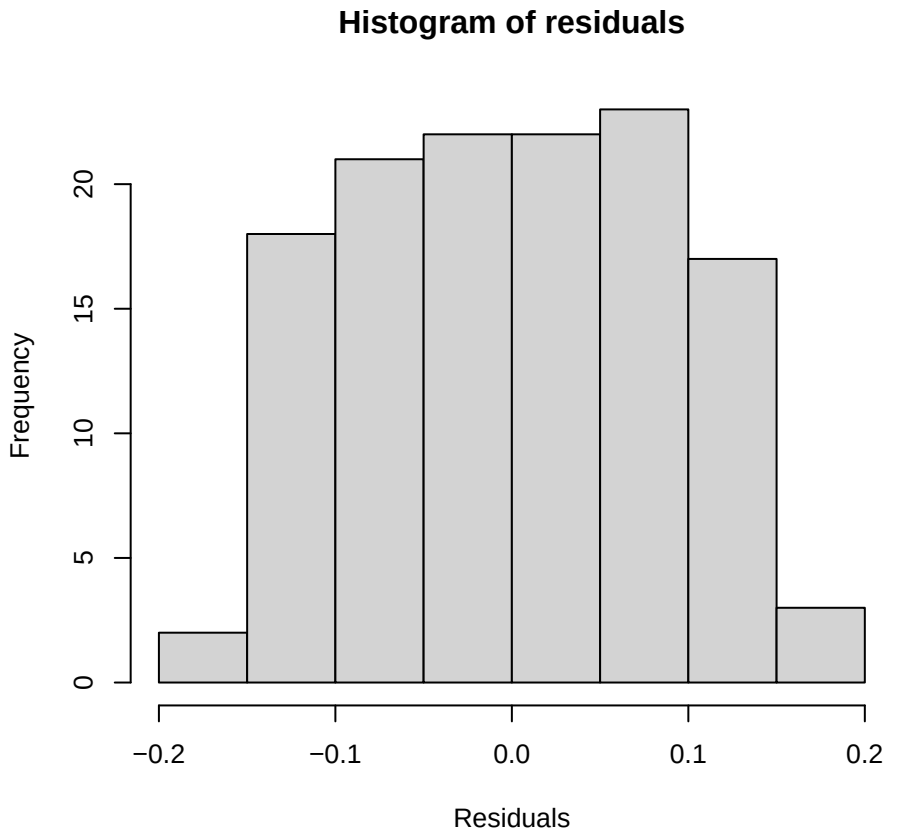

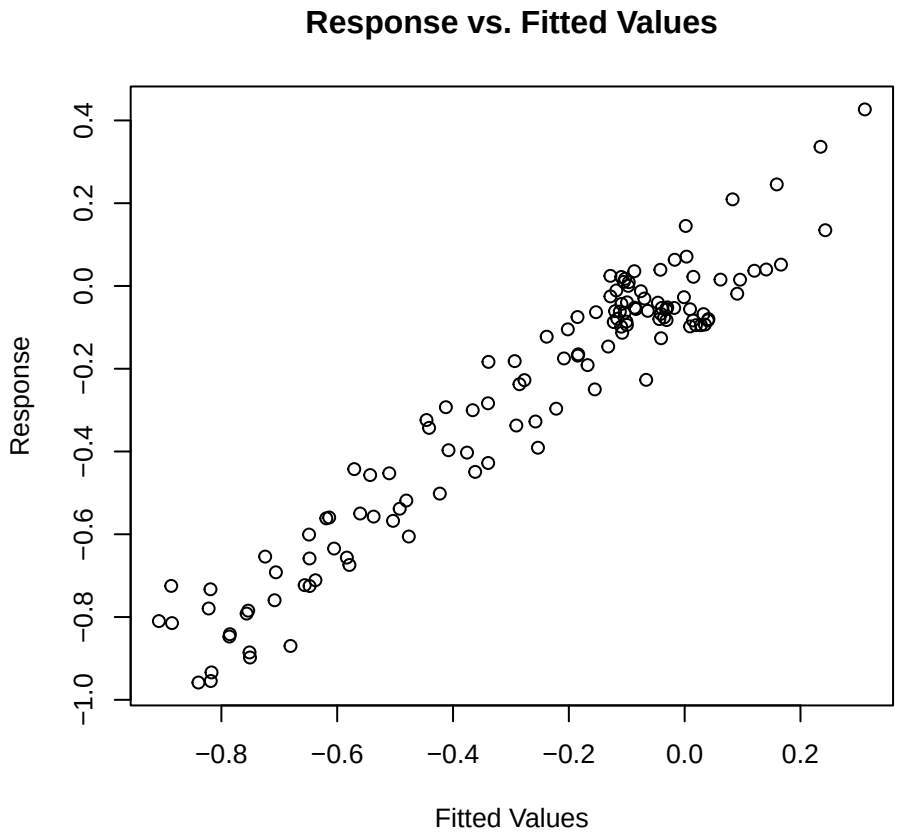

Nav1.6 | Conc 1 mM | Var1 [gaussian]

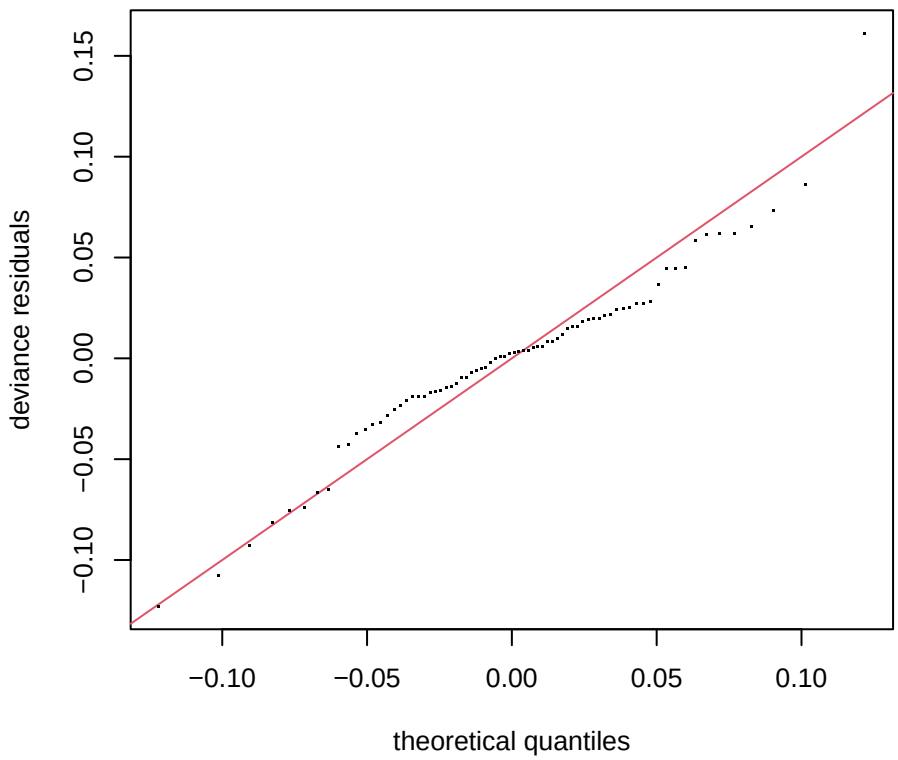

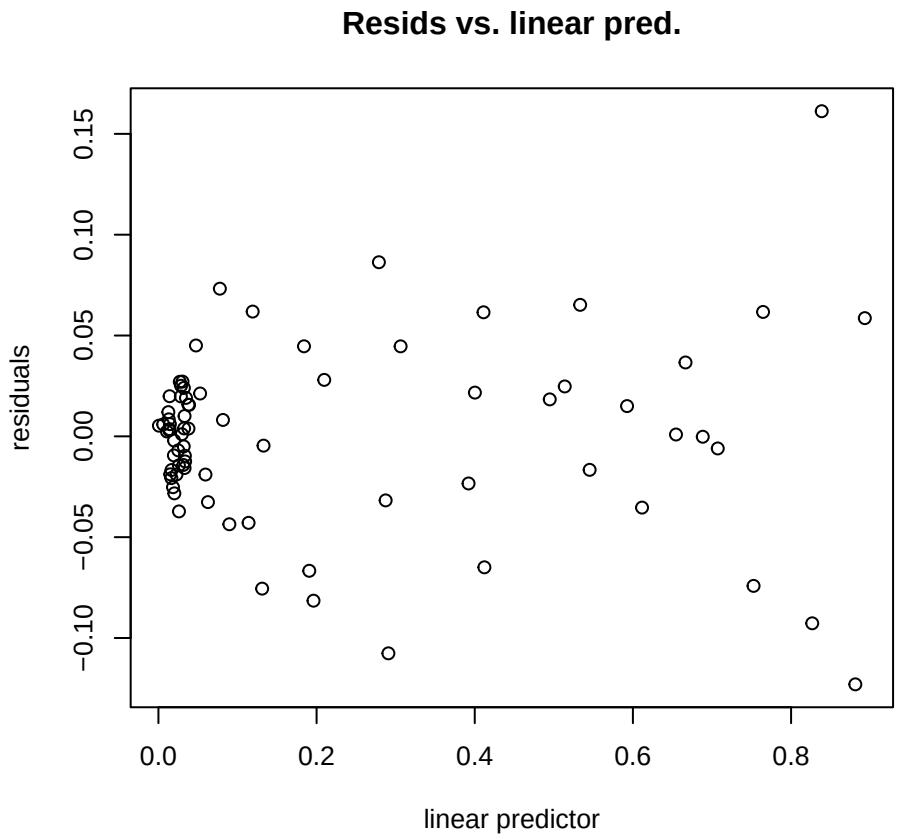

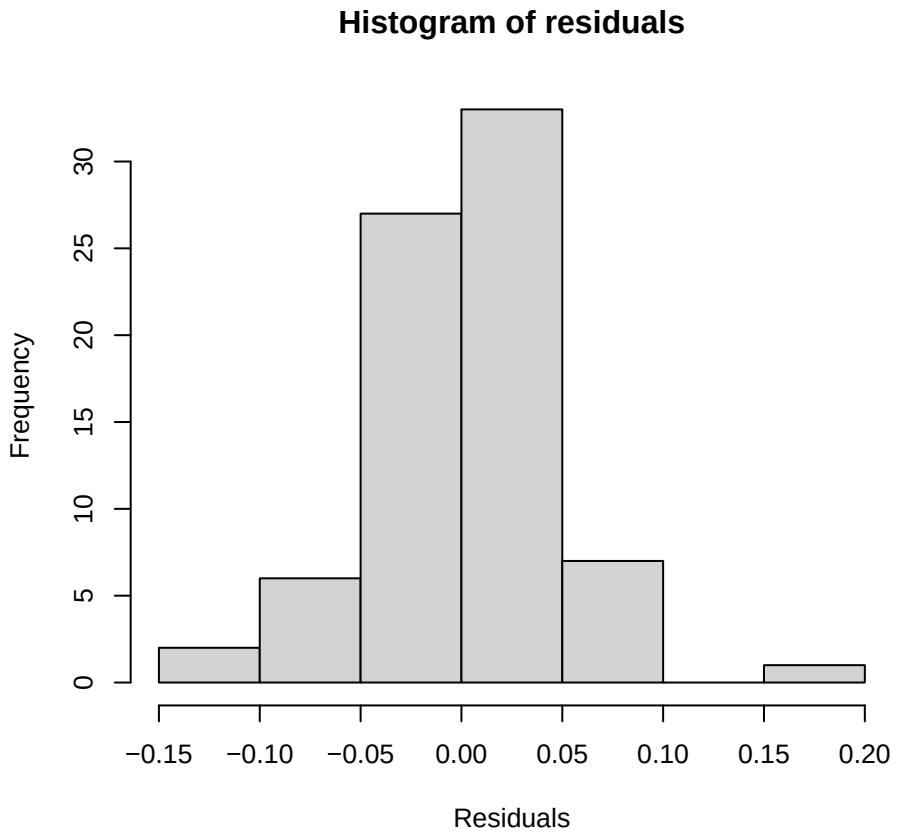

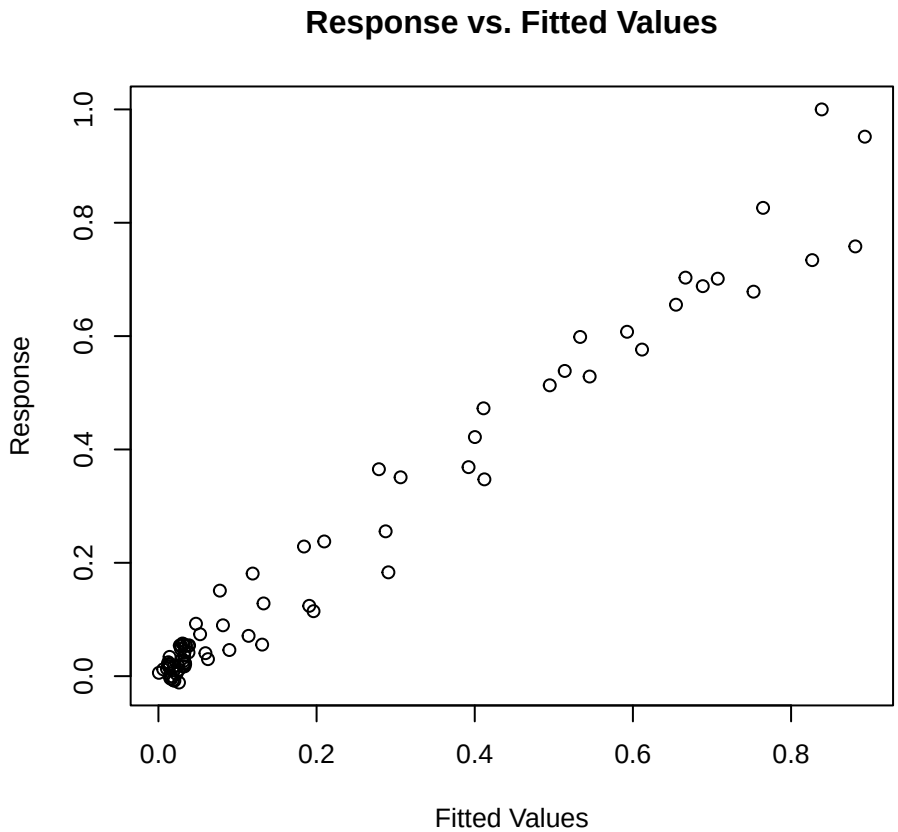

Nav1.6 | Conc 1 mM | Var2 [gaussian]

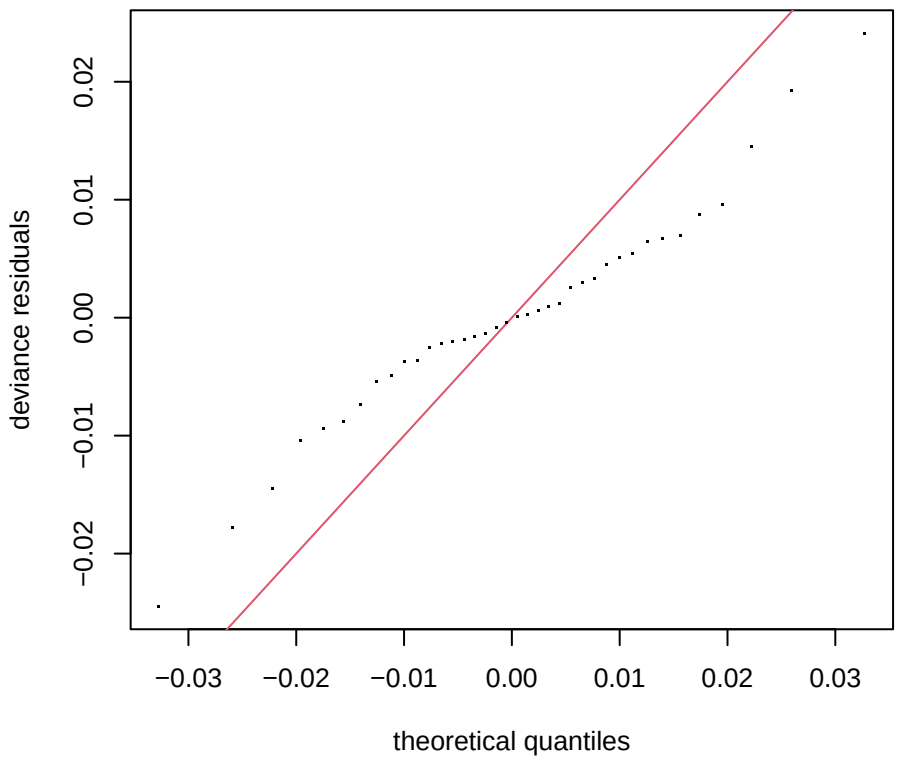

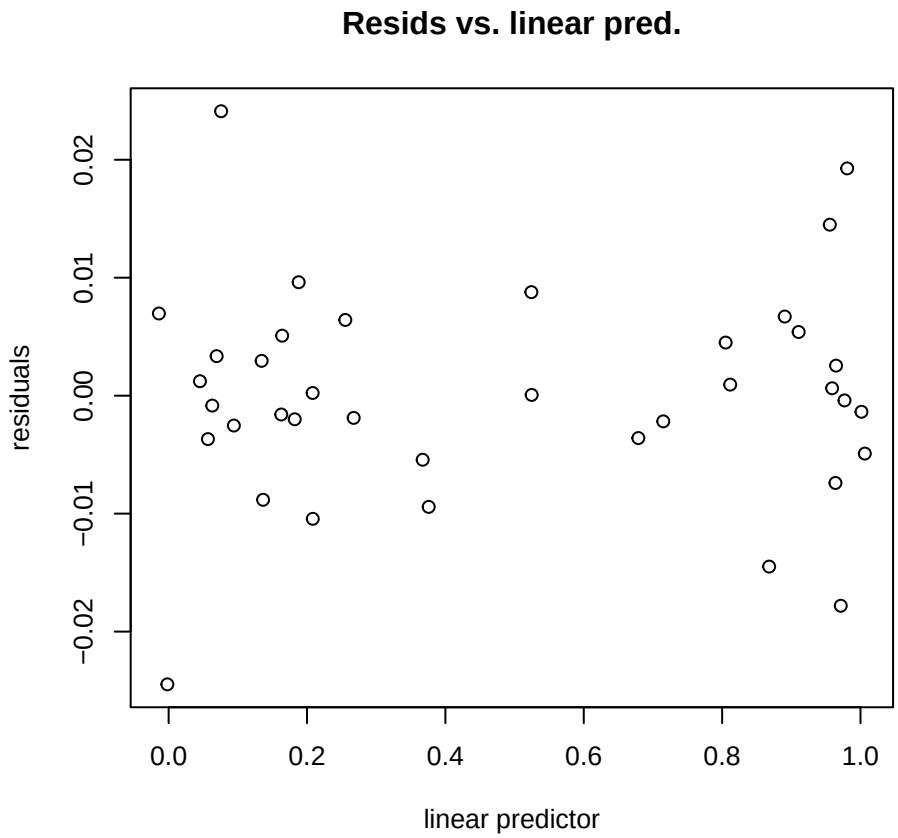

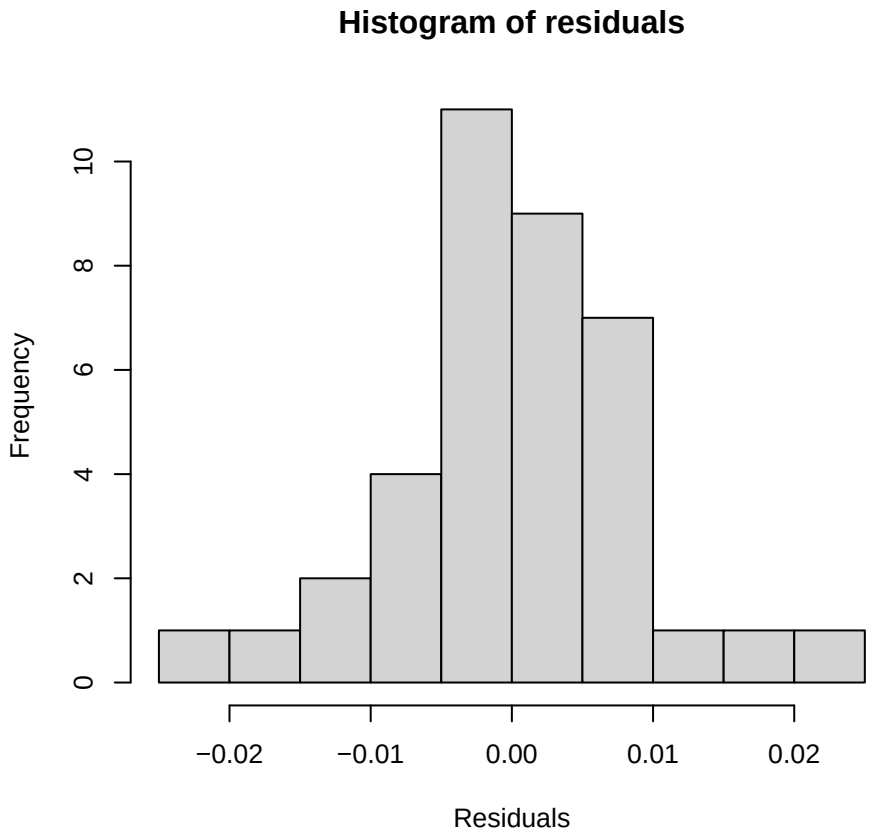

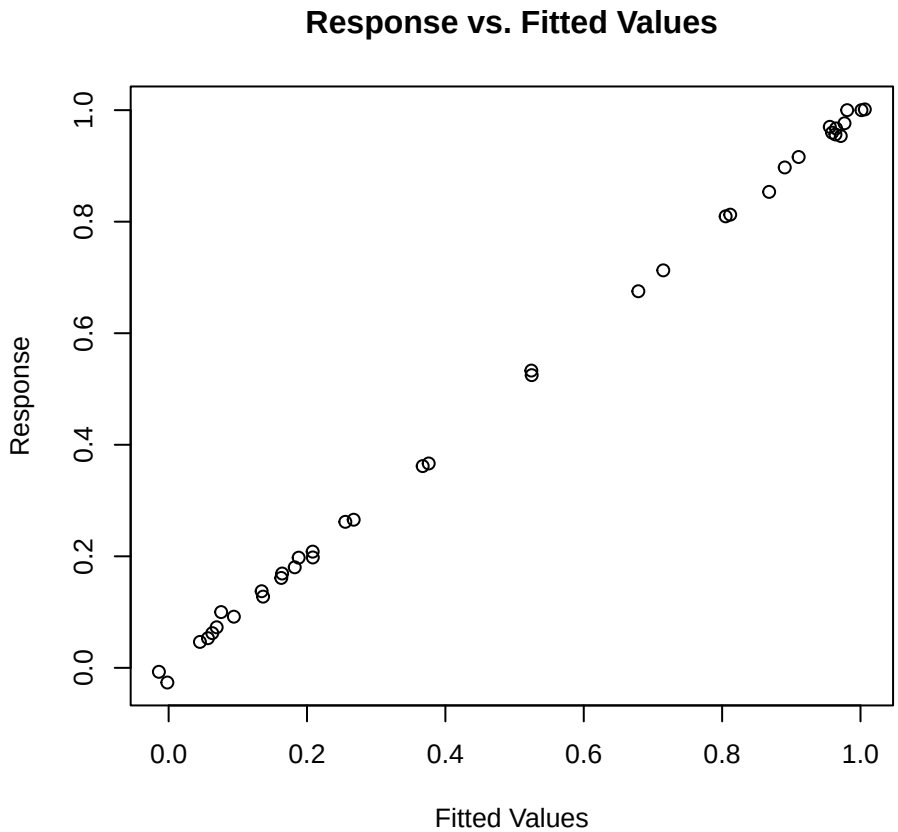

Nav1.6 | Conc 2 mM | Corriente [gaulss]

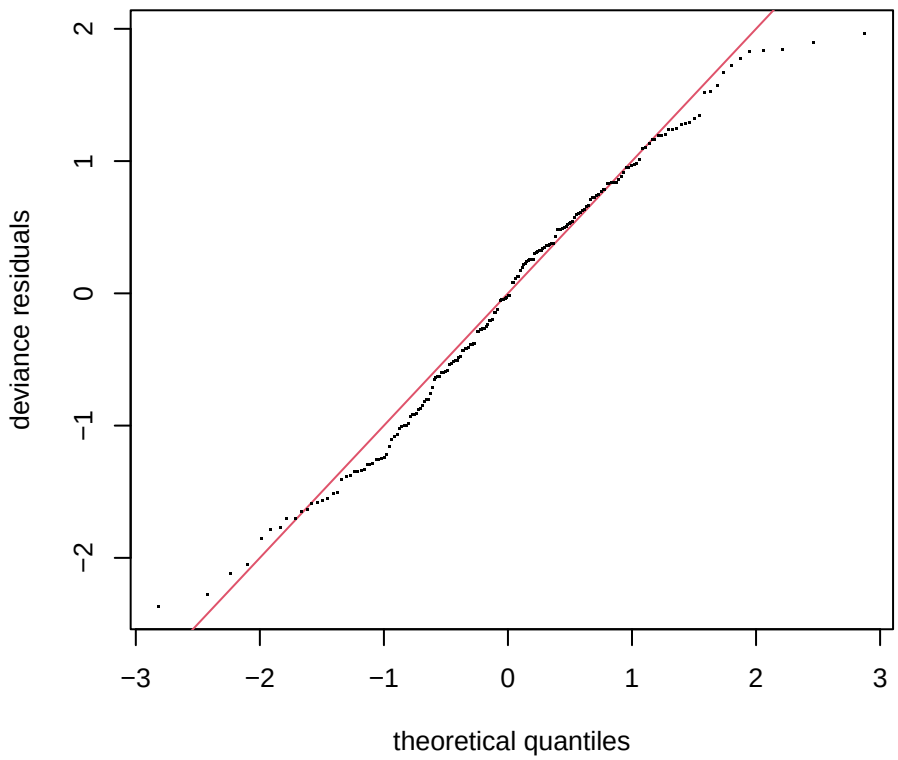

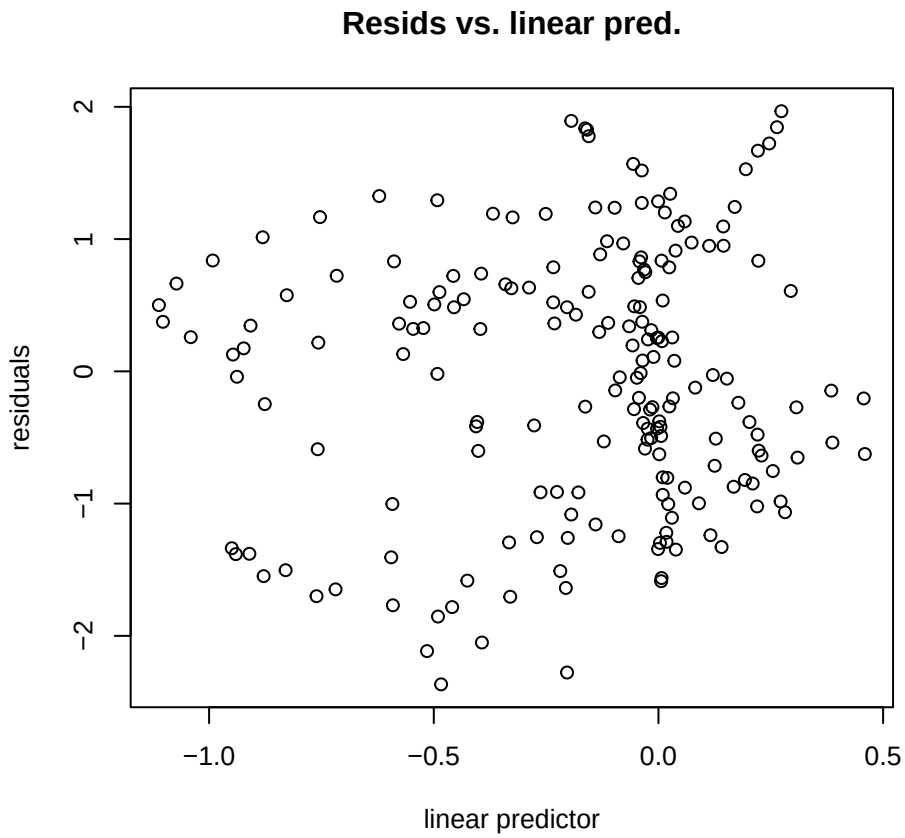

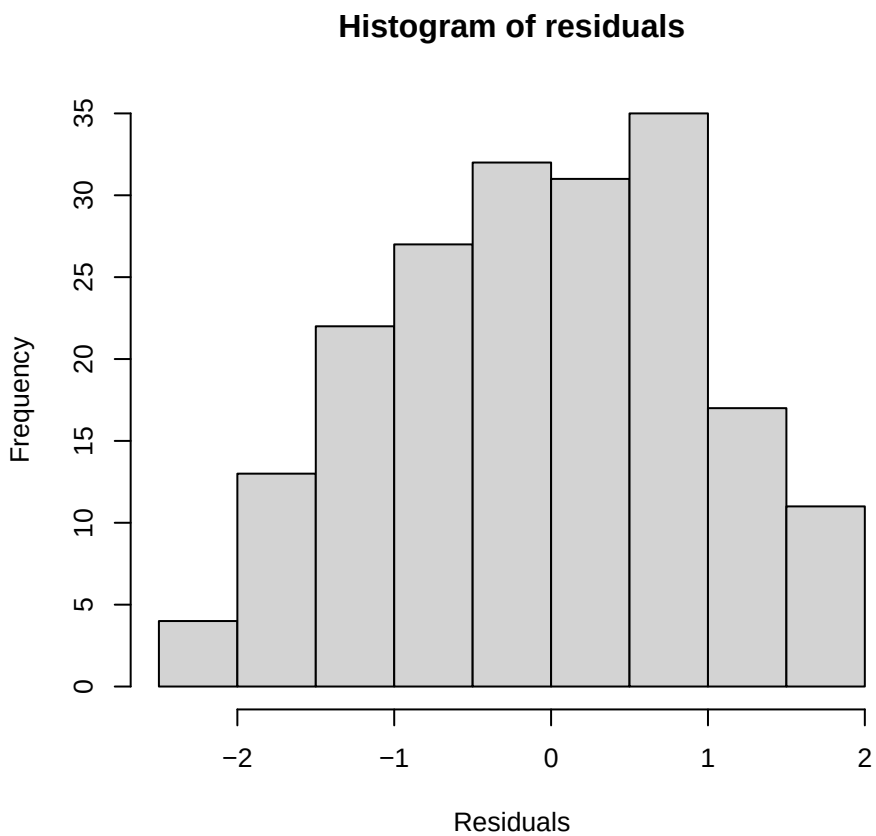

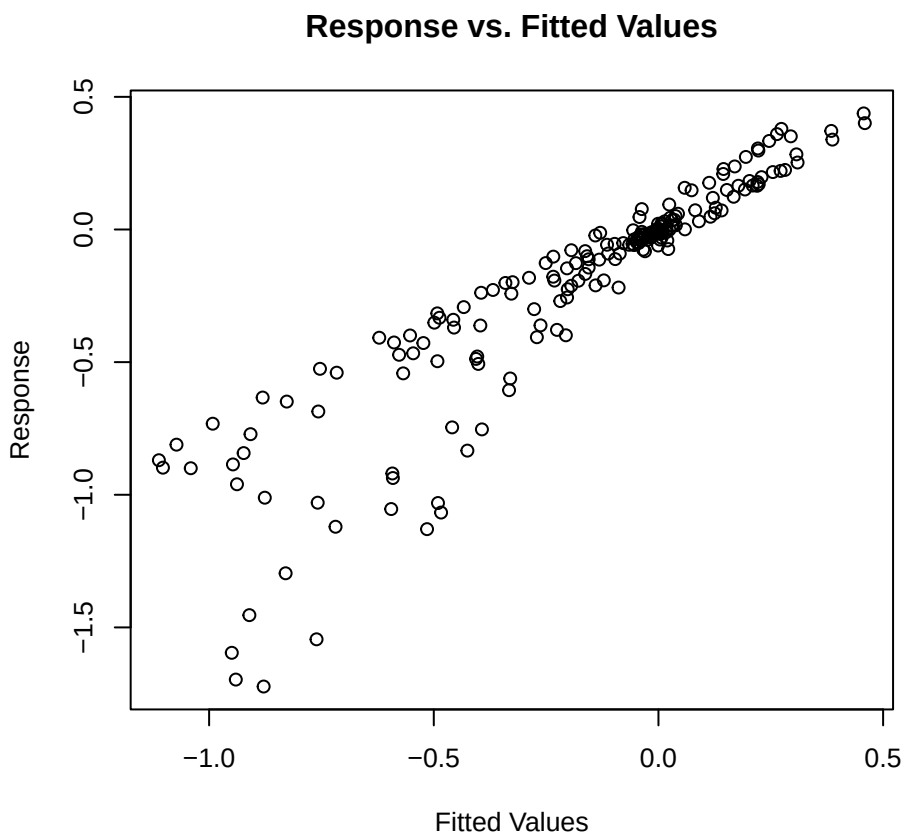

Nav1.6 | Conc 2 mM | Corriente [gaussian (emmeans)]

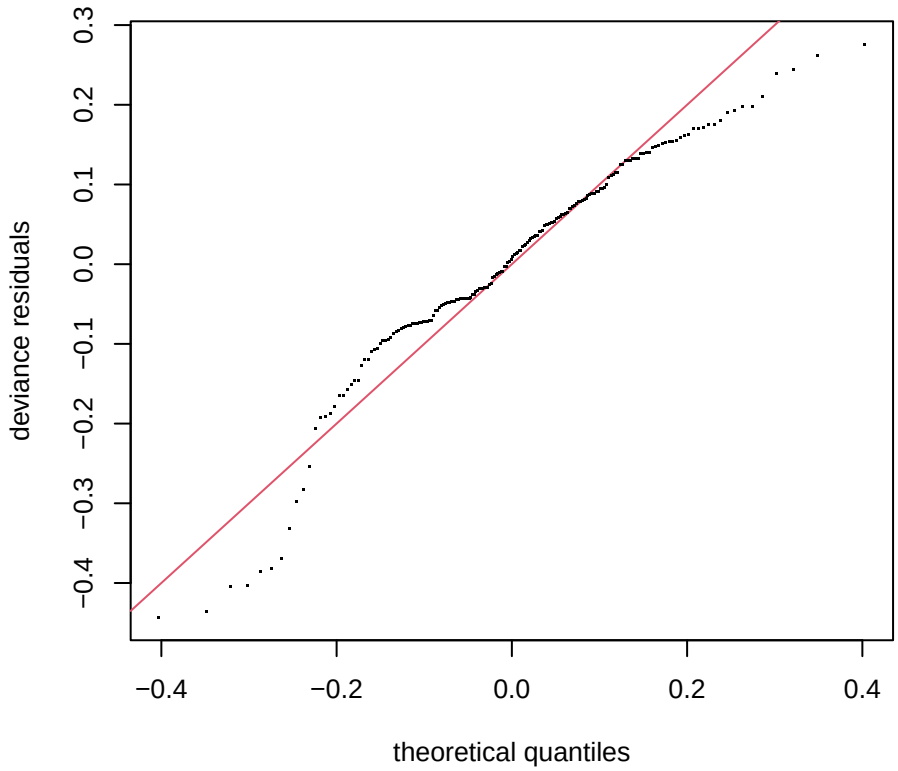

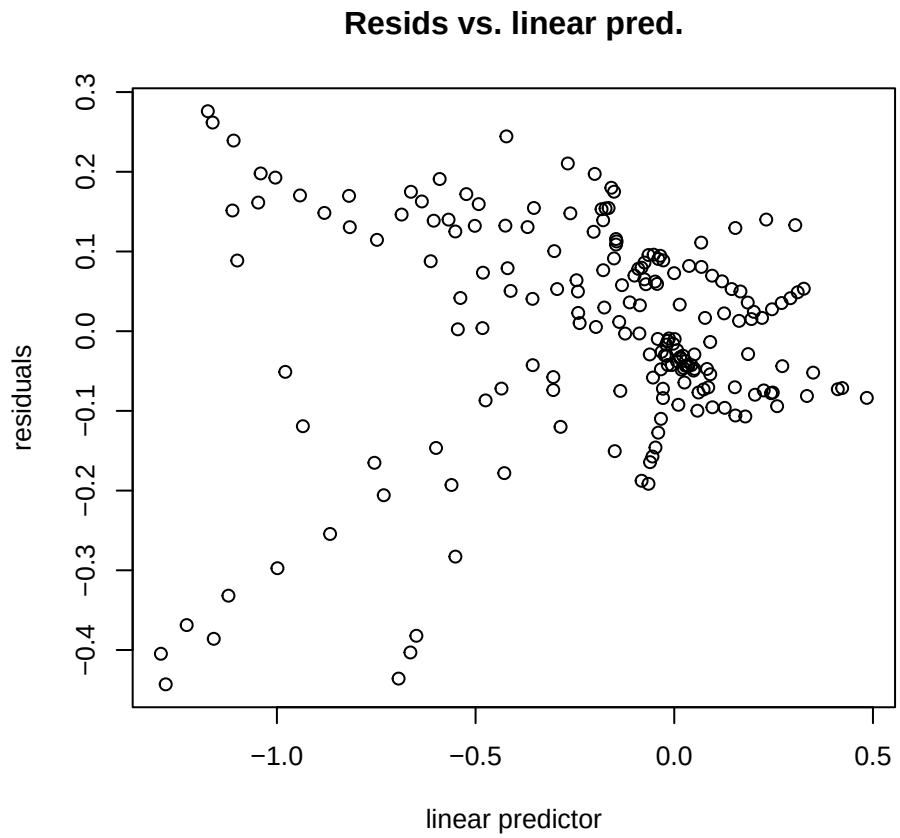

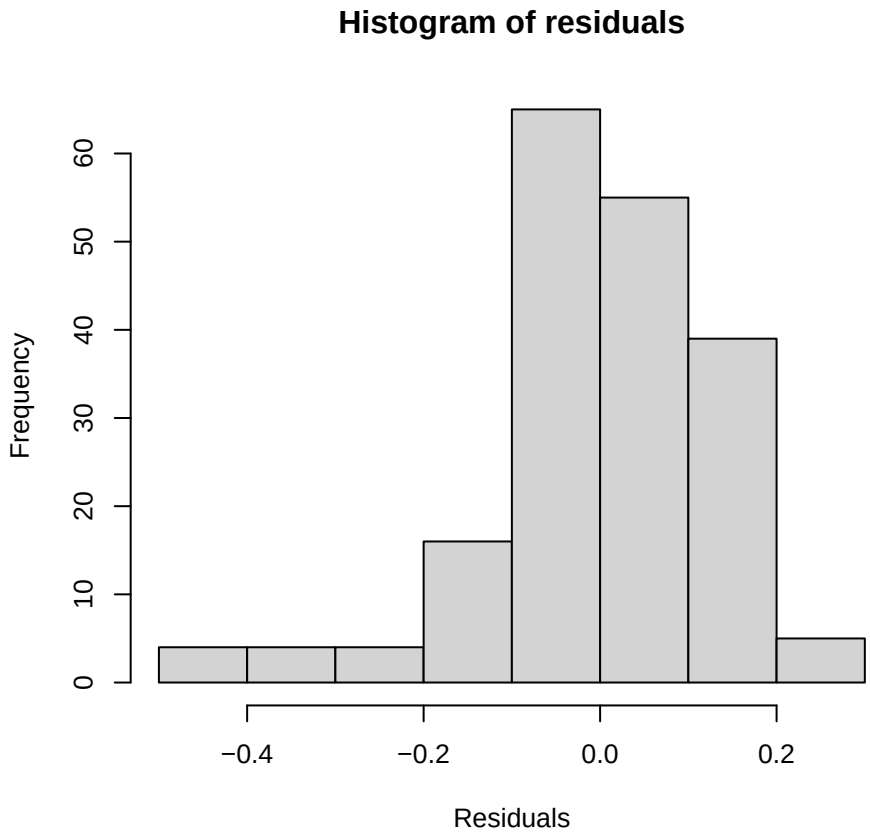

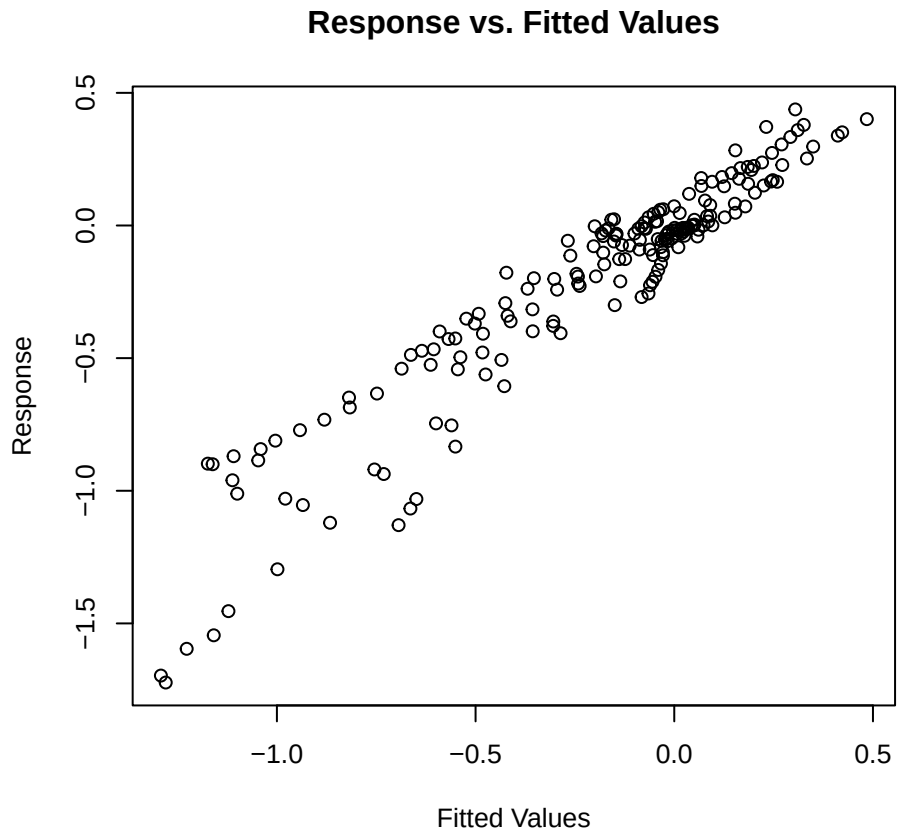

Nav1.6 | Conc 2 mM | Var1 [gaussian]

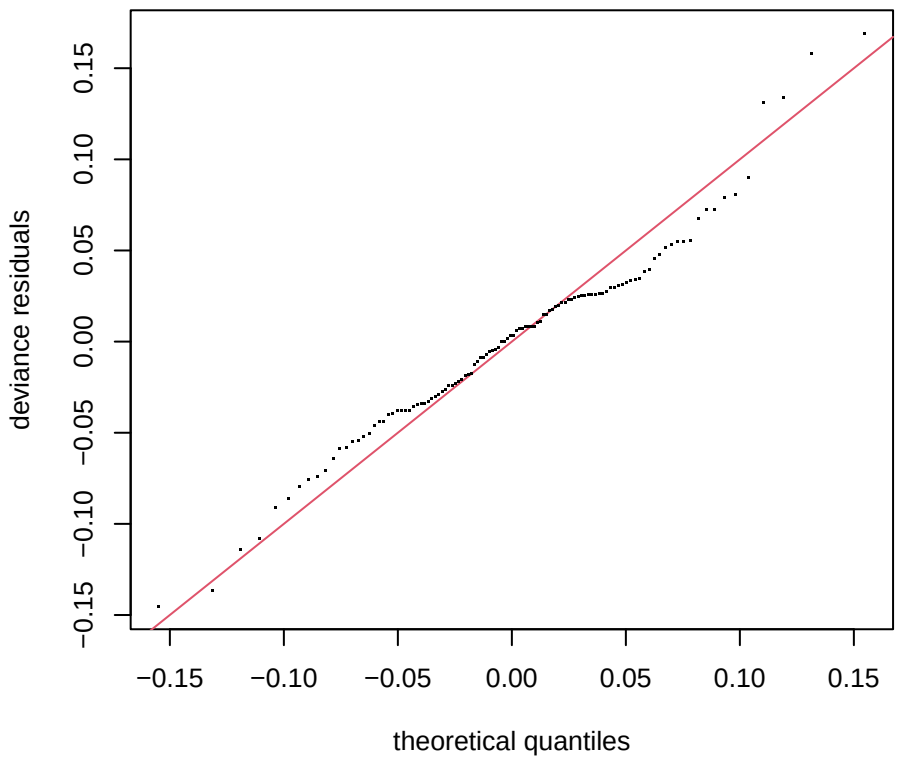

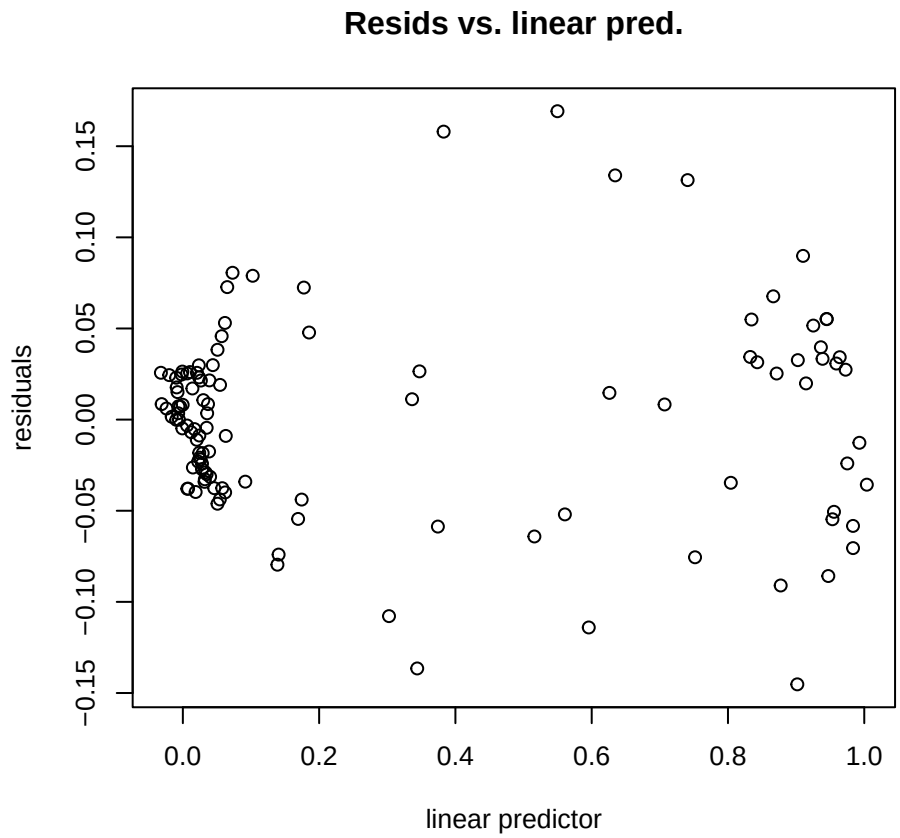

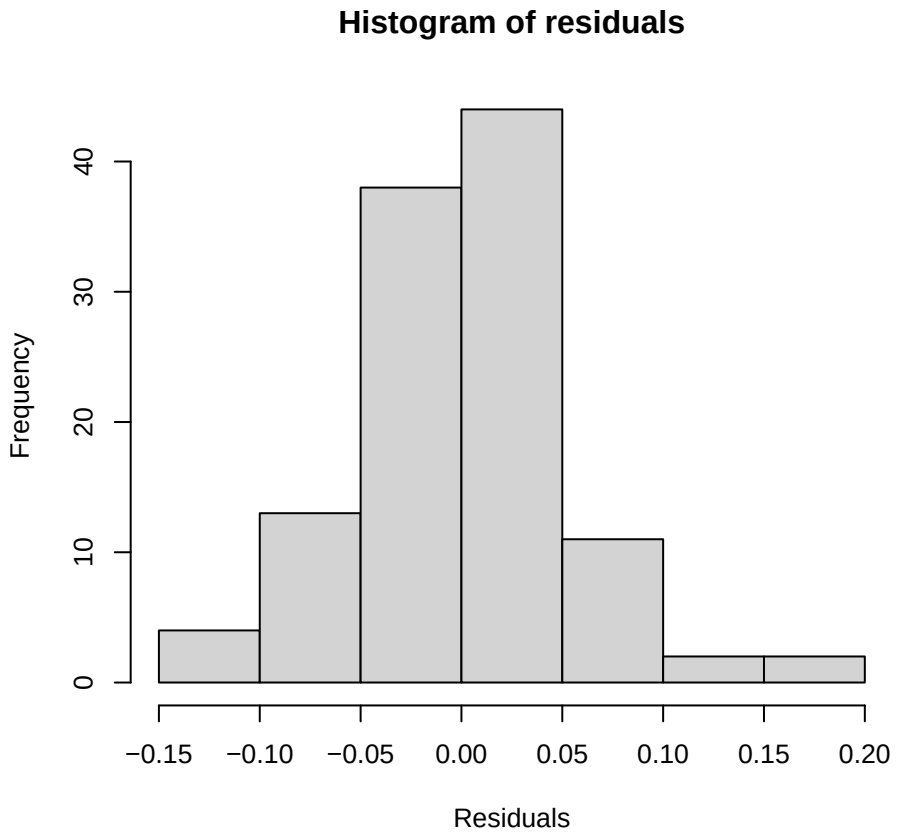

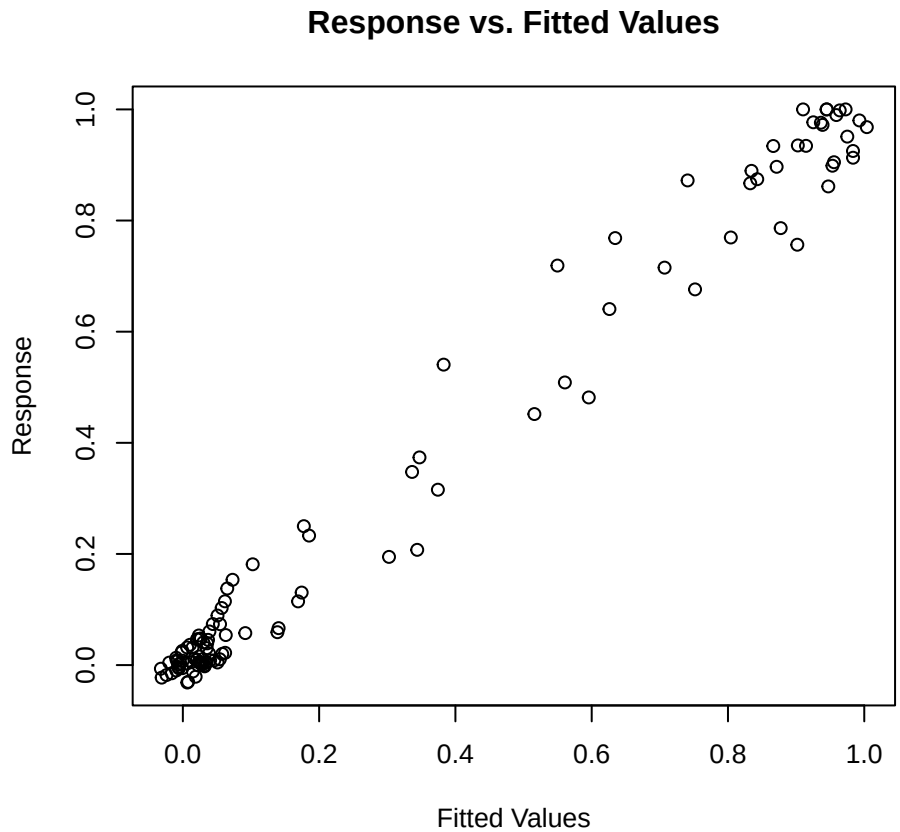

Nav1.6 | Conc 2 mM | Var2 [gaussian]

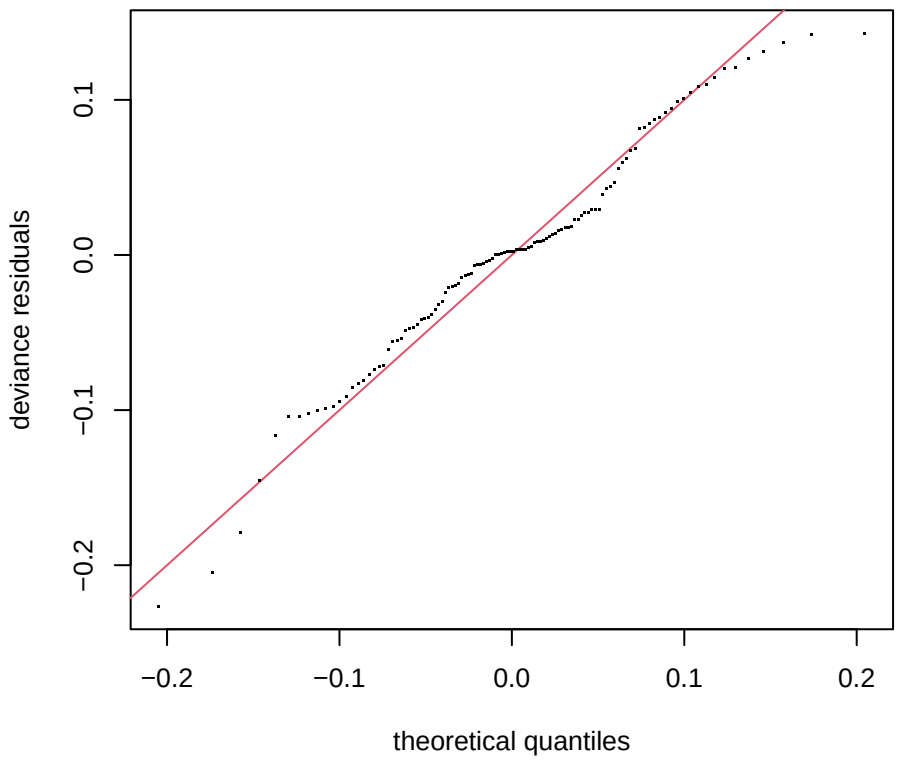

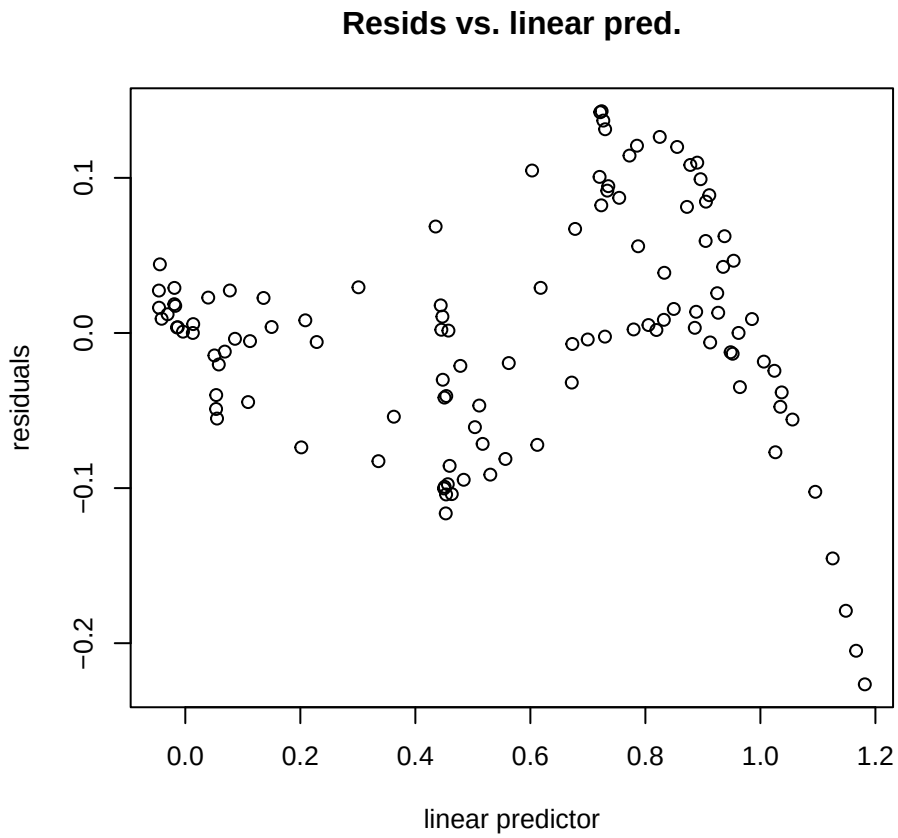

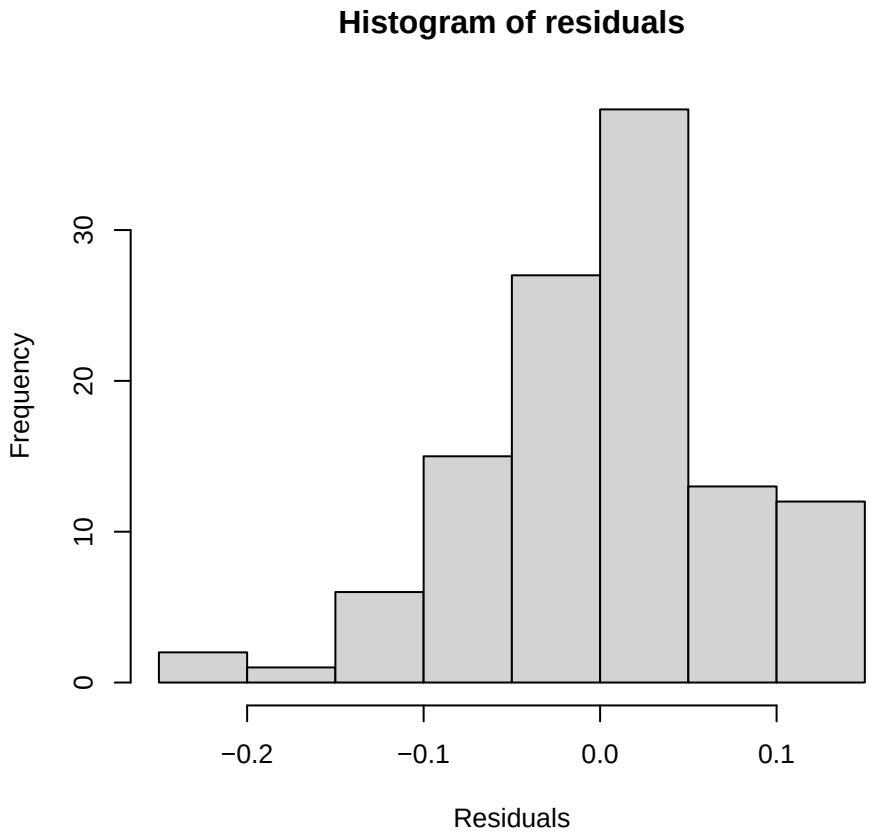

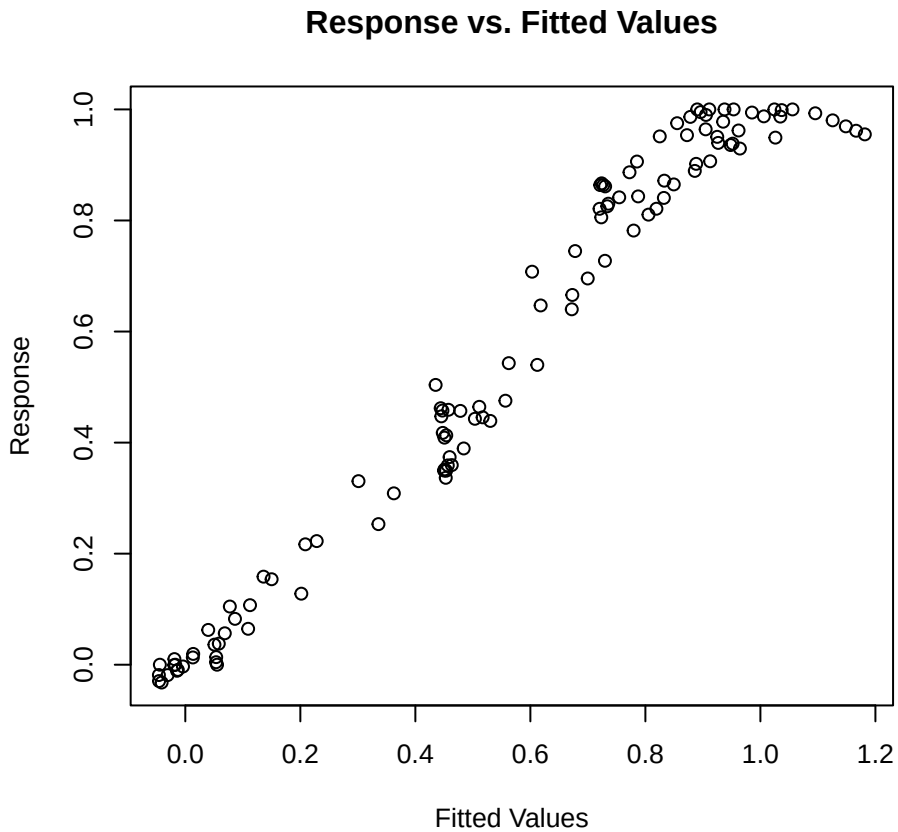

Nav1.7 | Conc 1 mM | Corriente [gaulss]

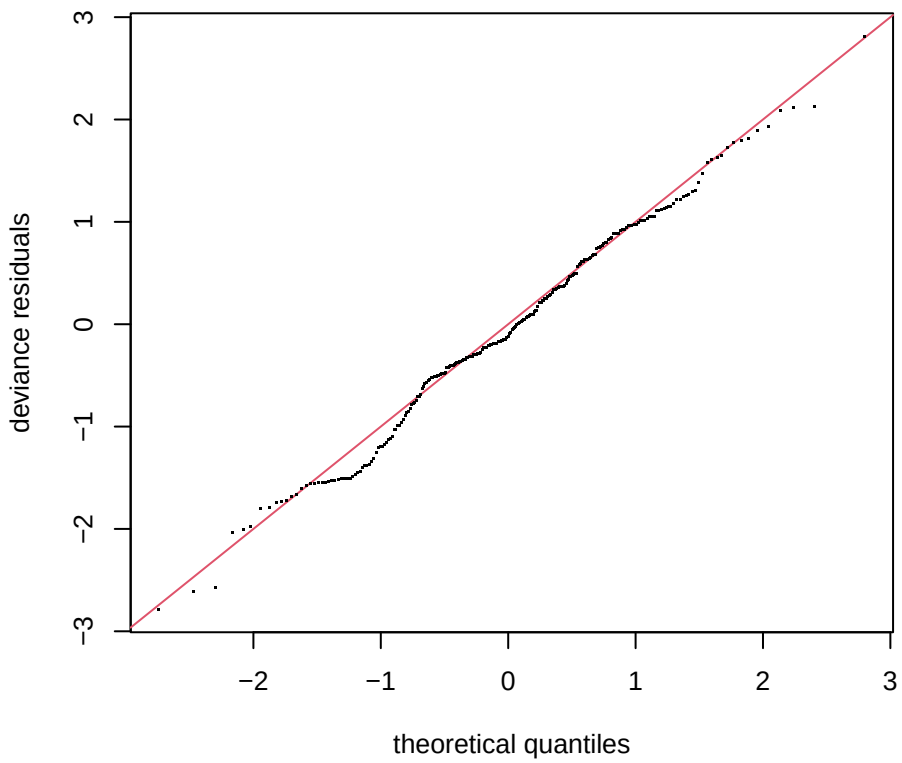

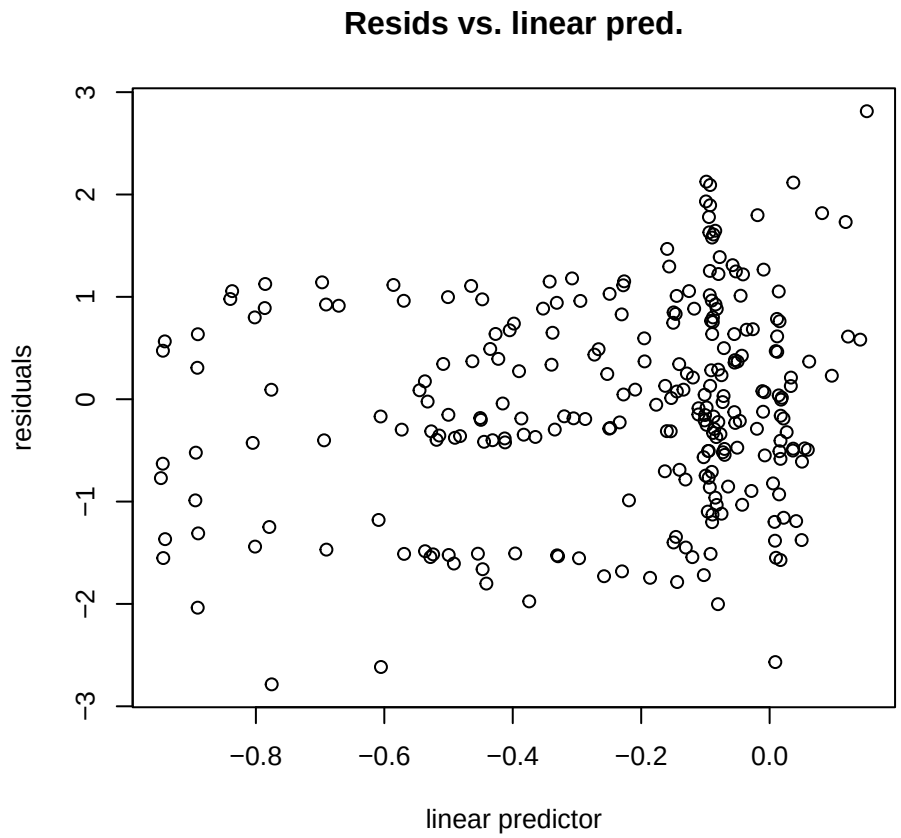

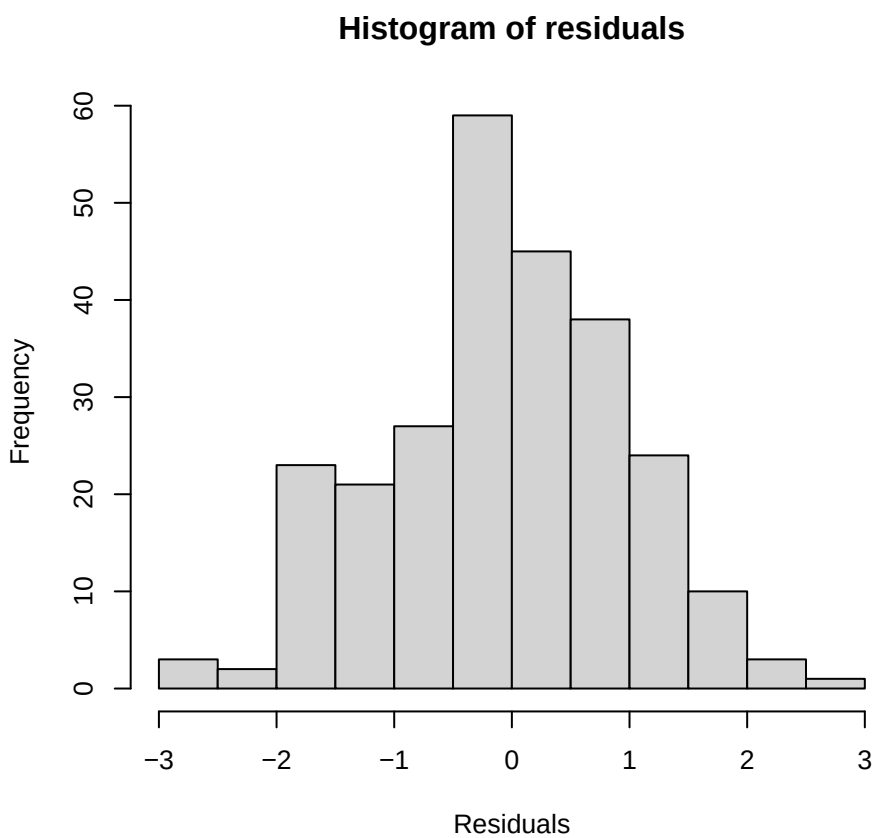

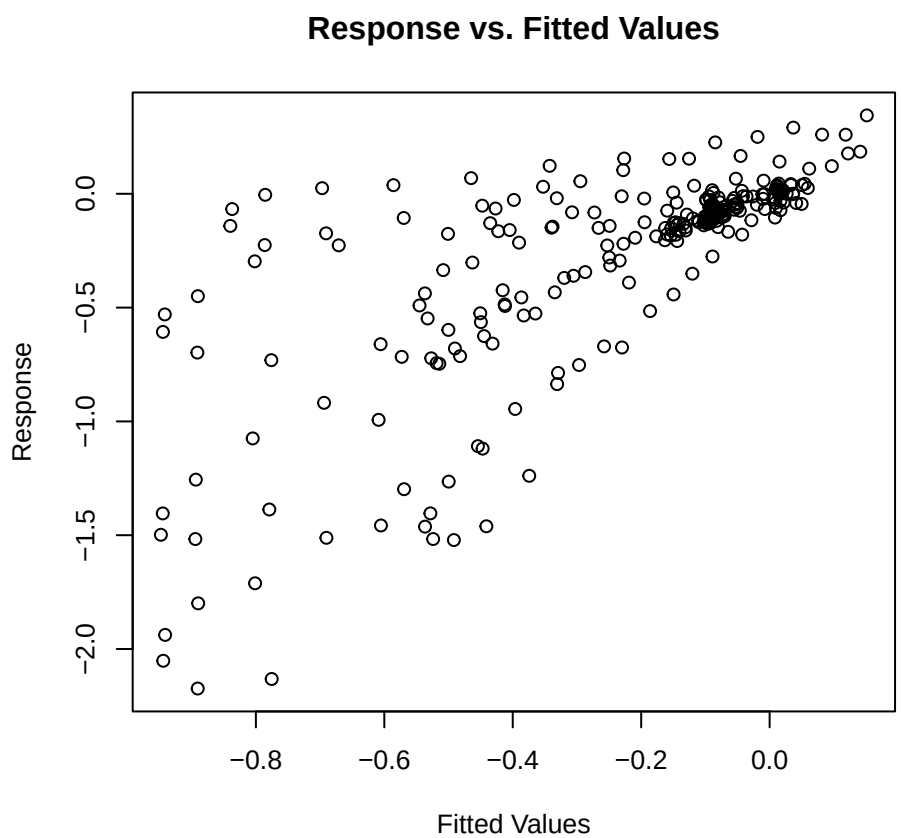

Nav1.7 | Conc 1 mM | Corriente [gaussian (emmeans)]

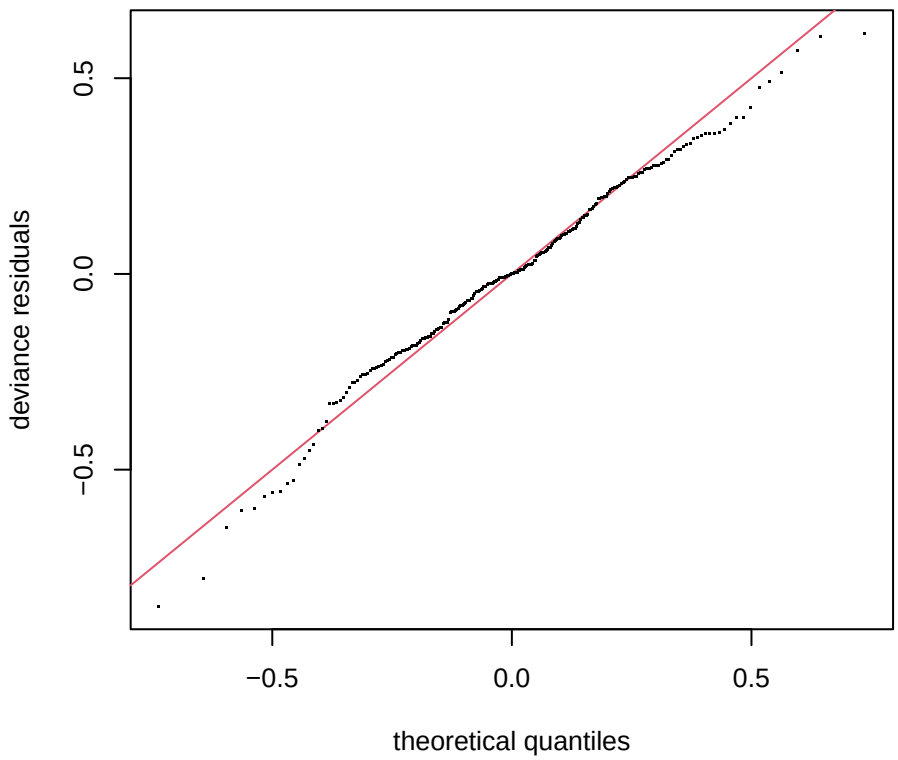

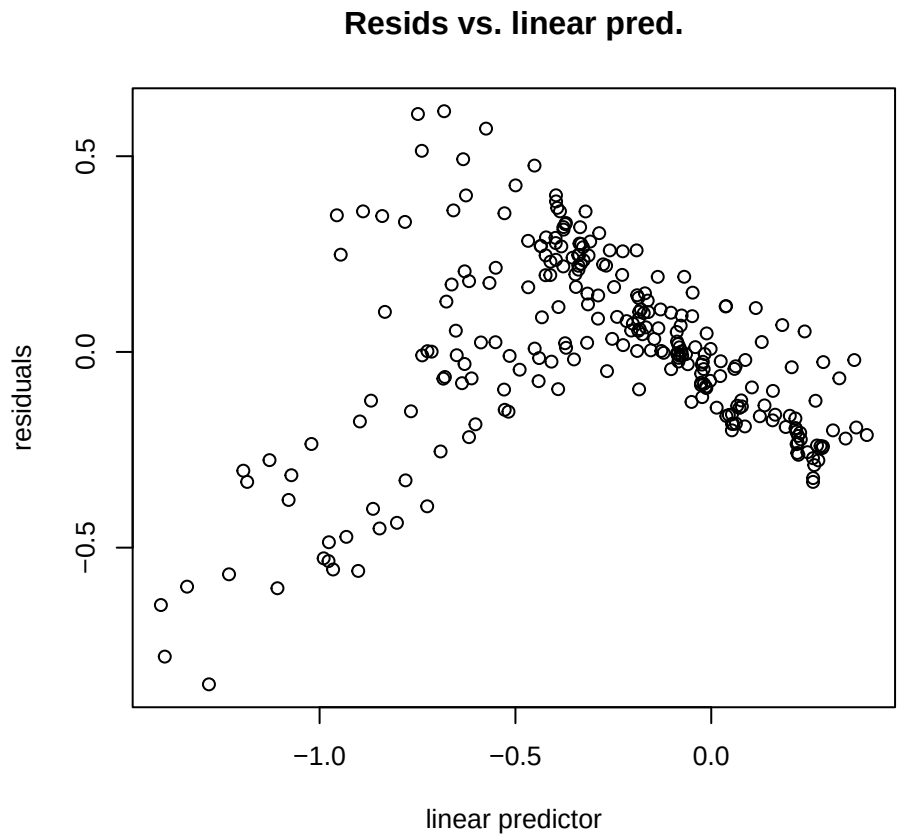

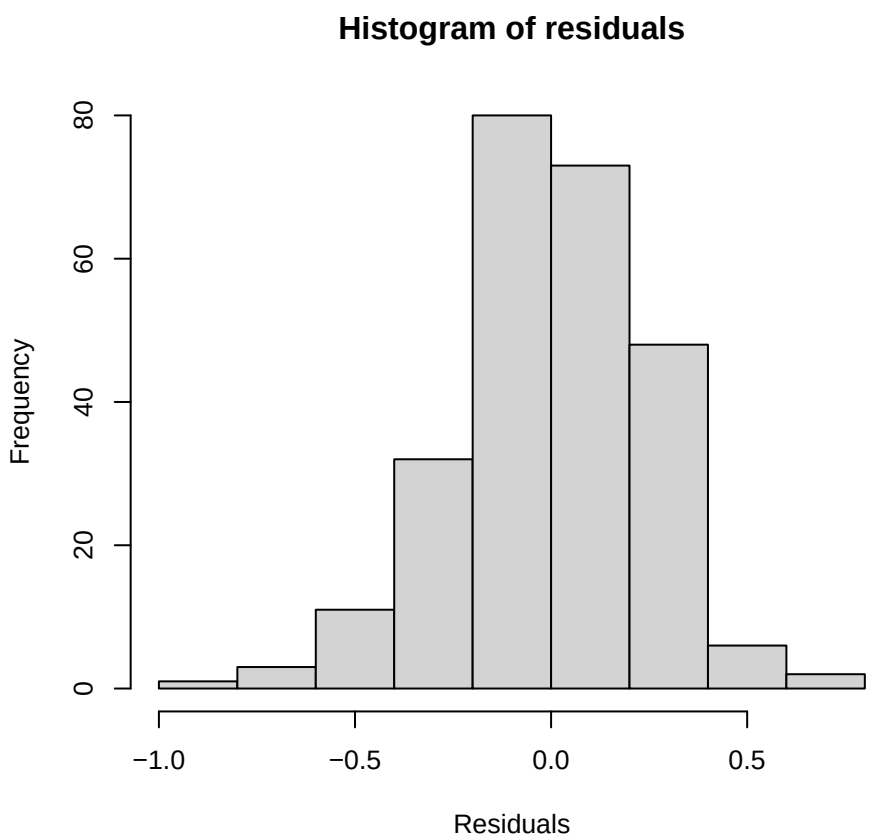

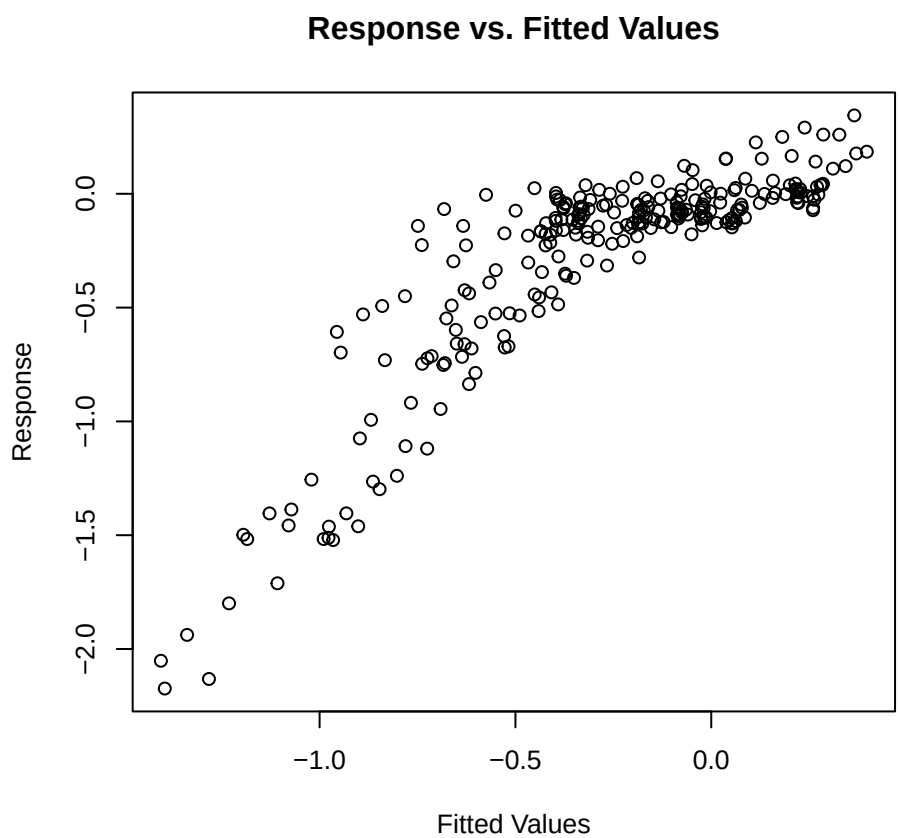

Nav1.7 | Conc 1 mM | Var1 [gaussian]

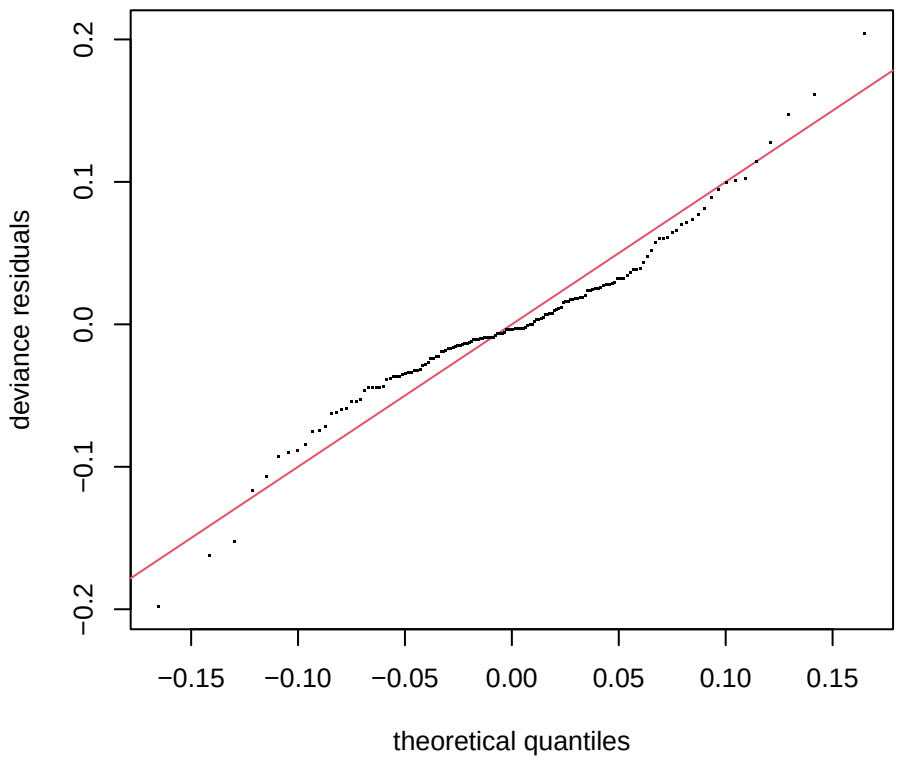

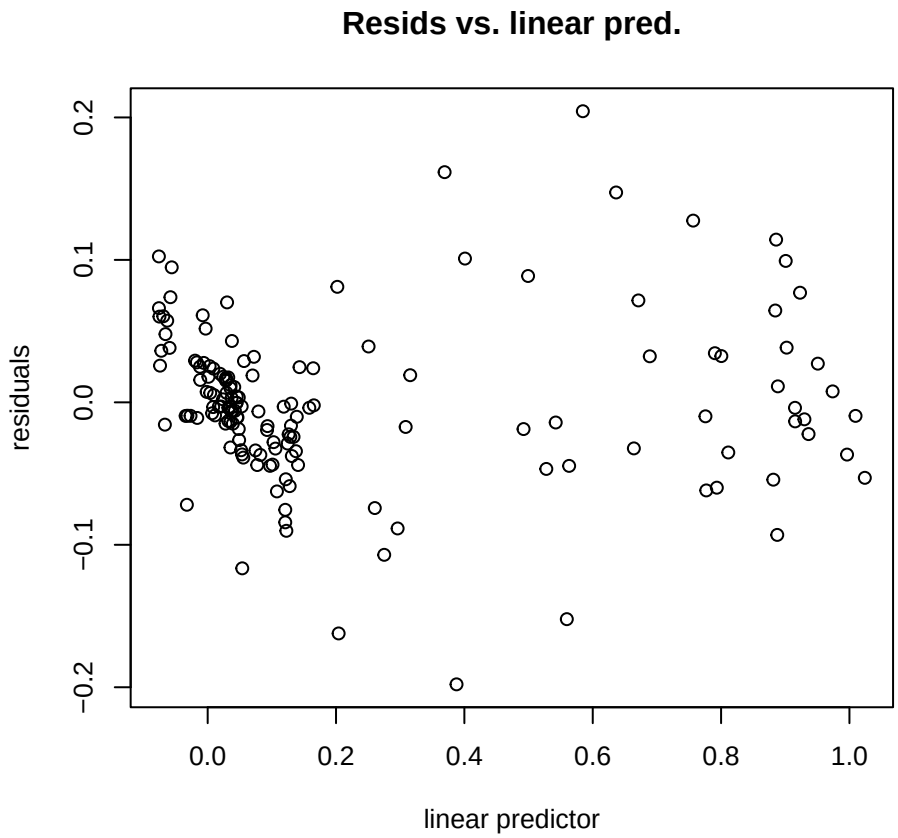

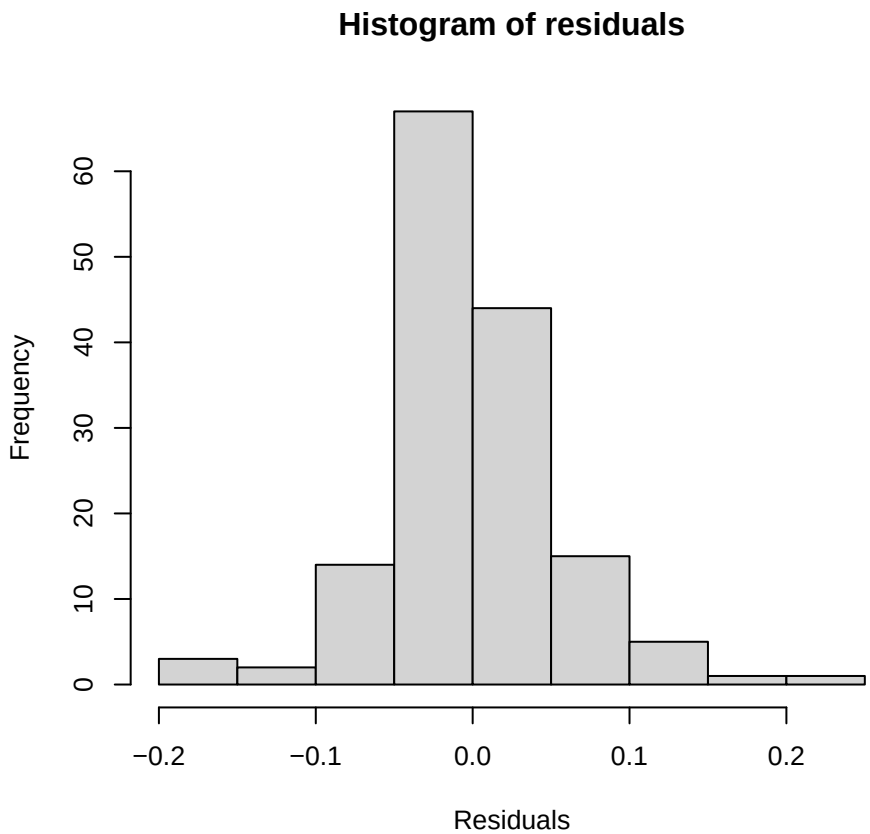

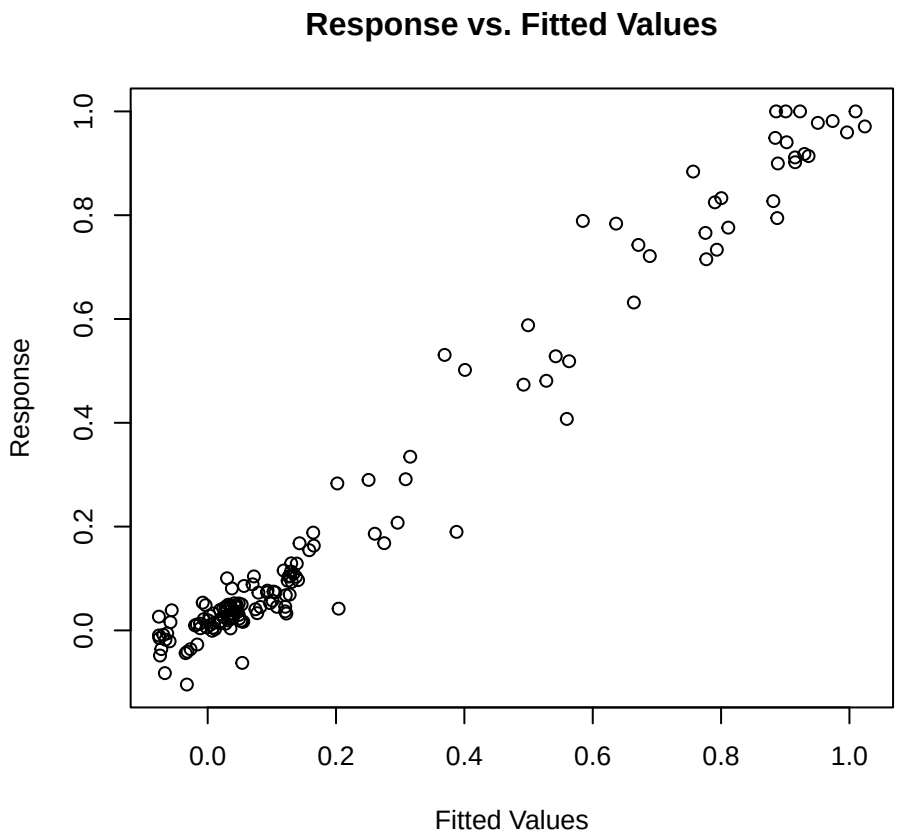

Nav1.7 | Conc 1 mM | Var2 [gaussian]

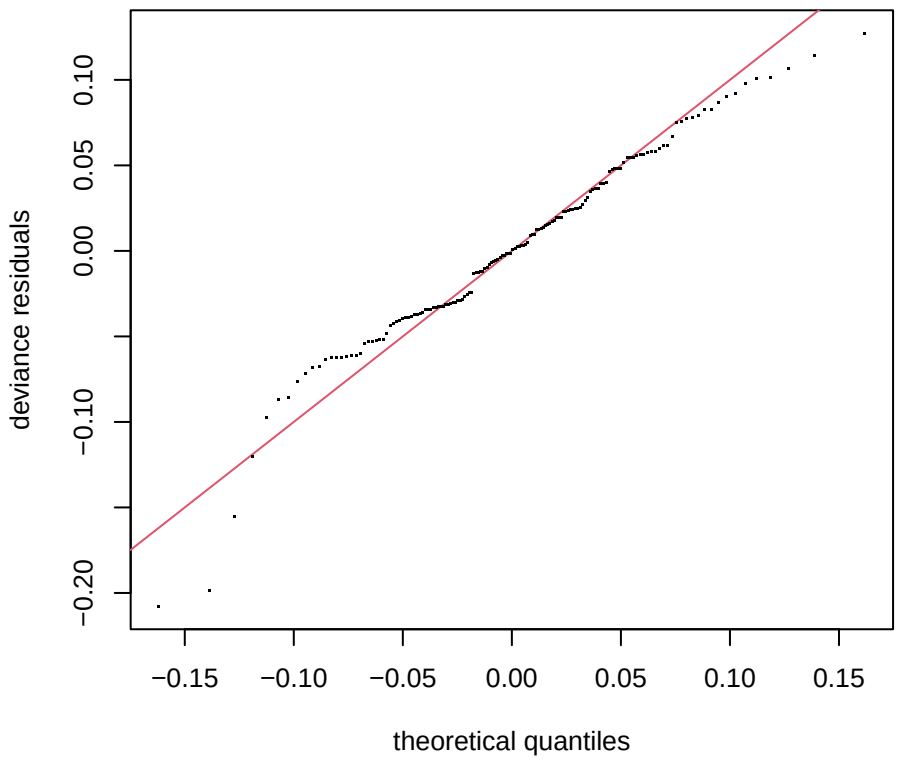

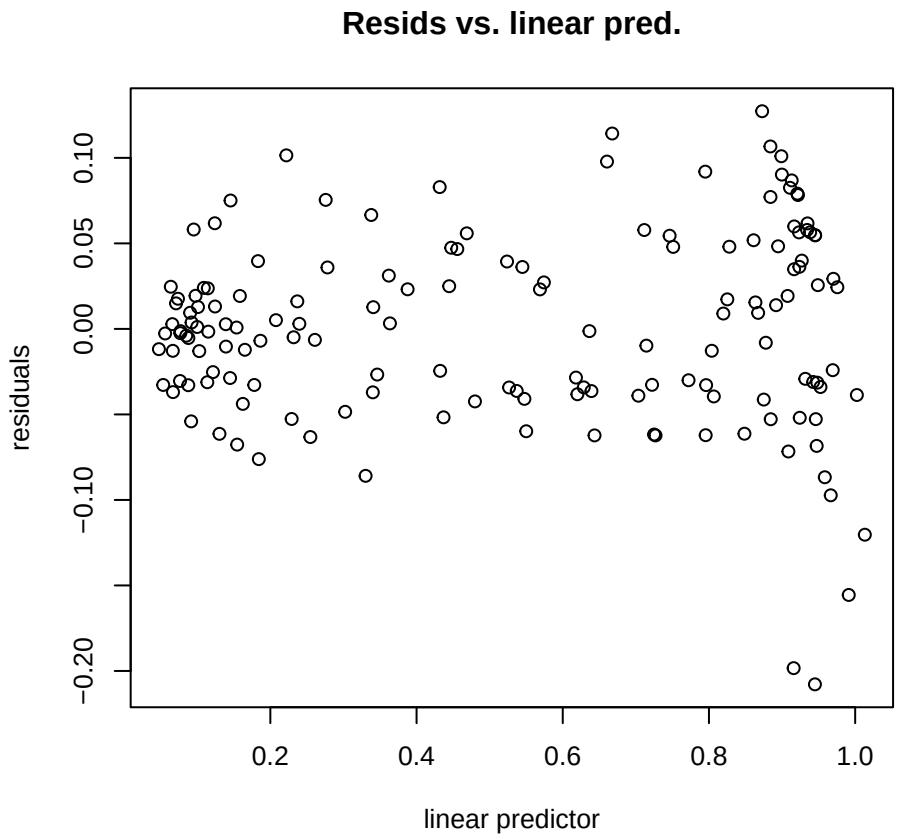

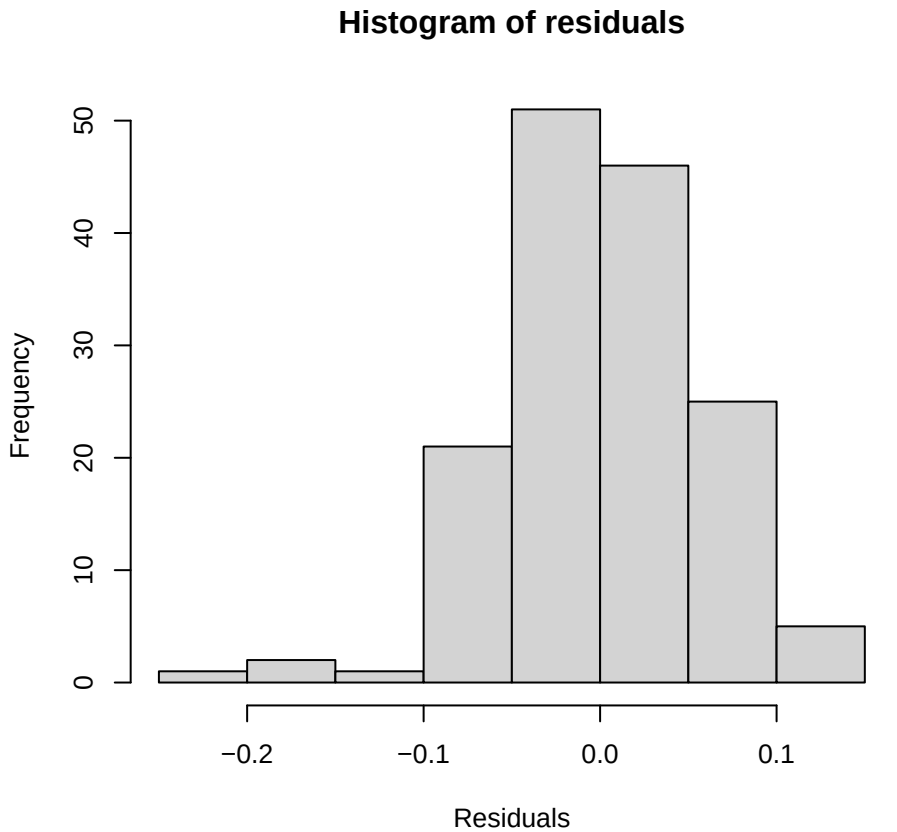

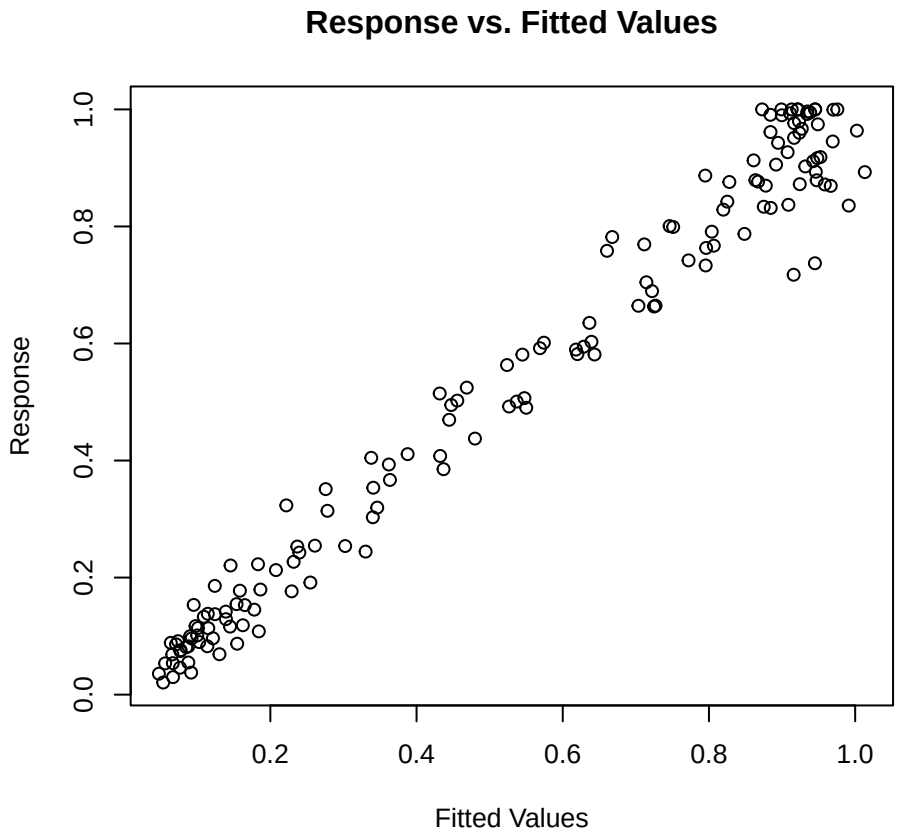

Nav1.7 | Conc 2 mM | Corriente [gaulss]

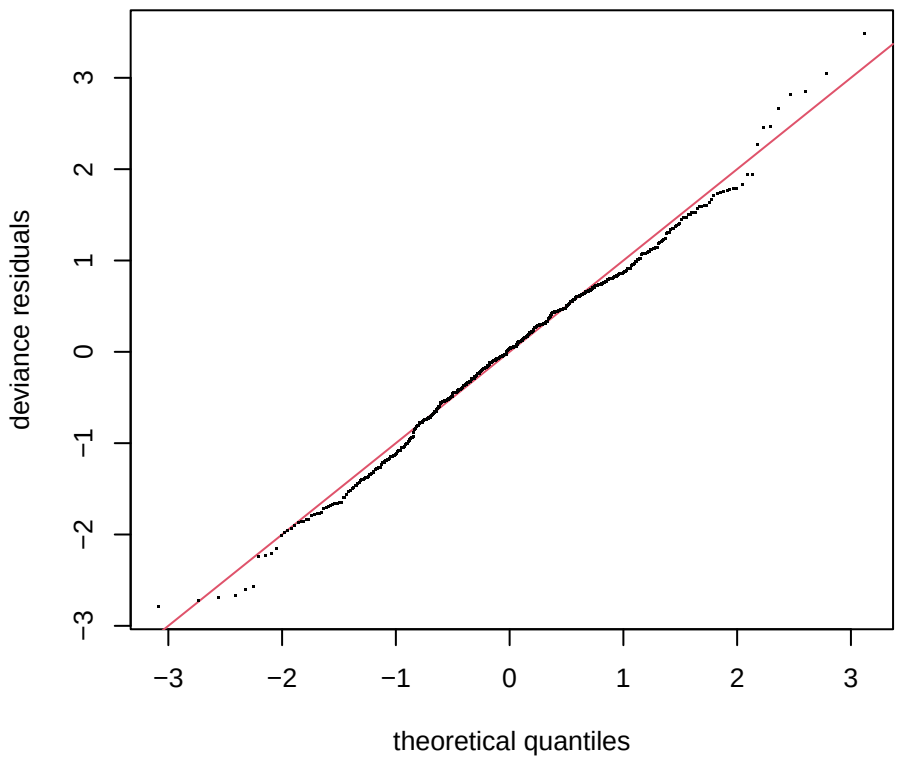

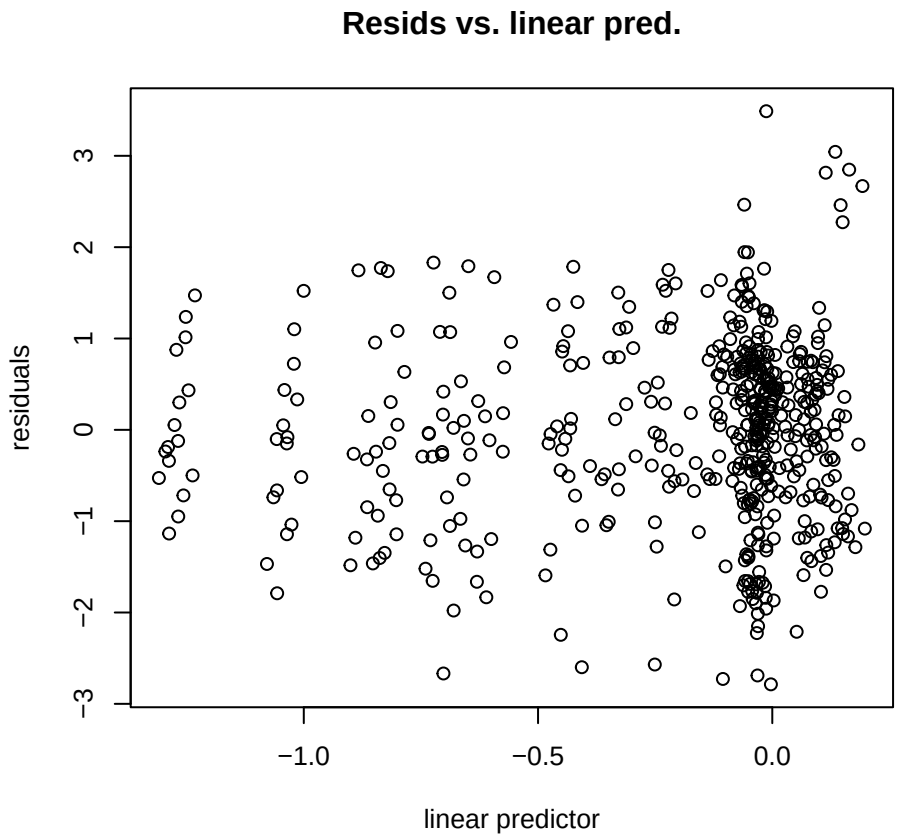

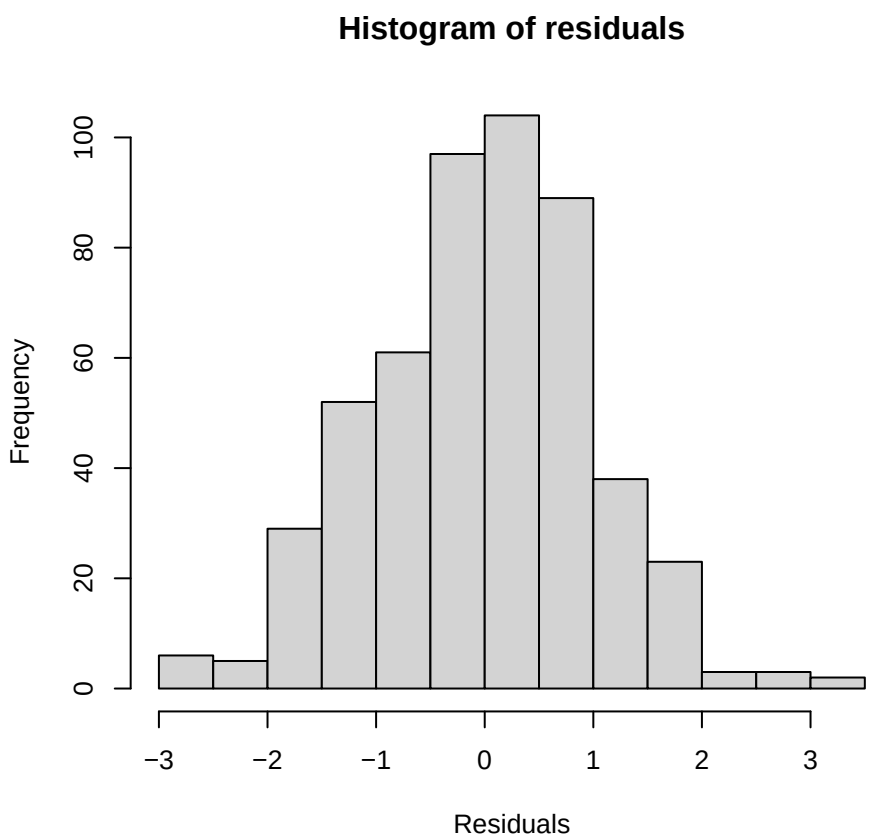

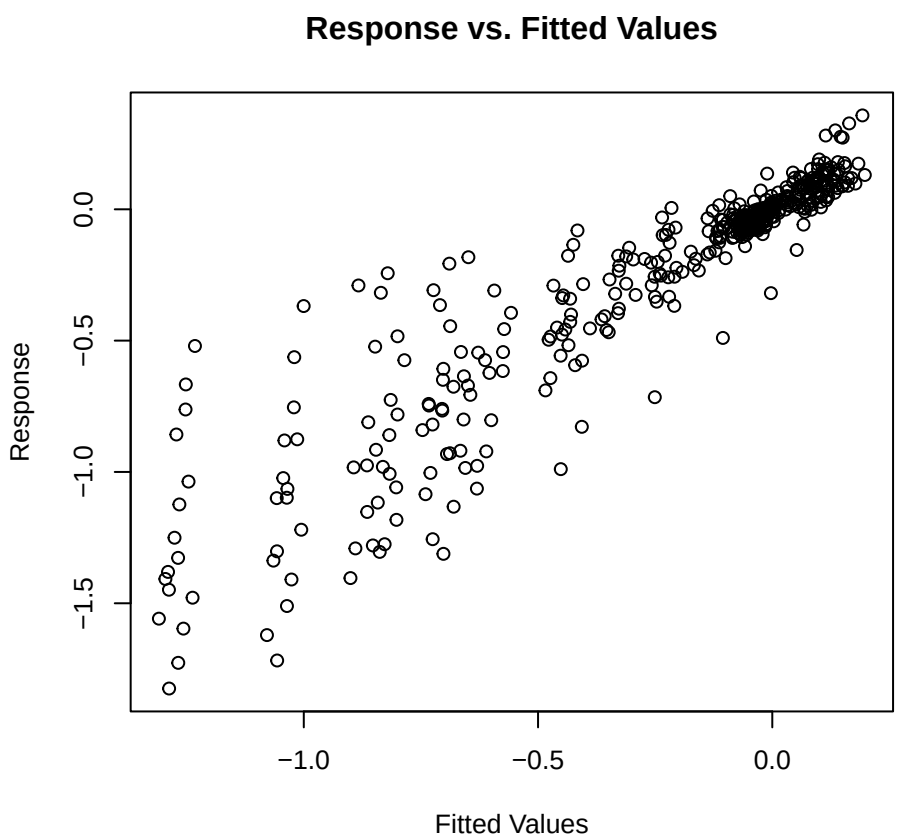

Nav1.7 | Conc 2 mM | Corriente [gaussian (emmeans)]

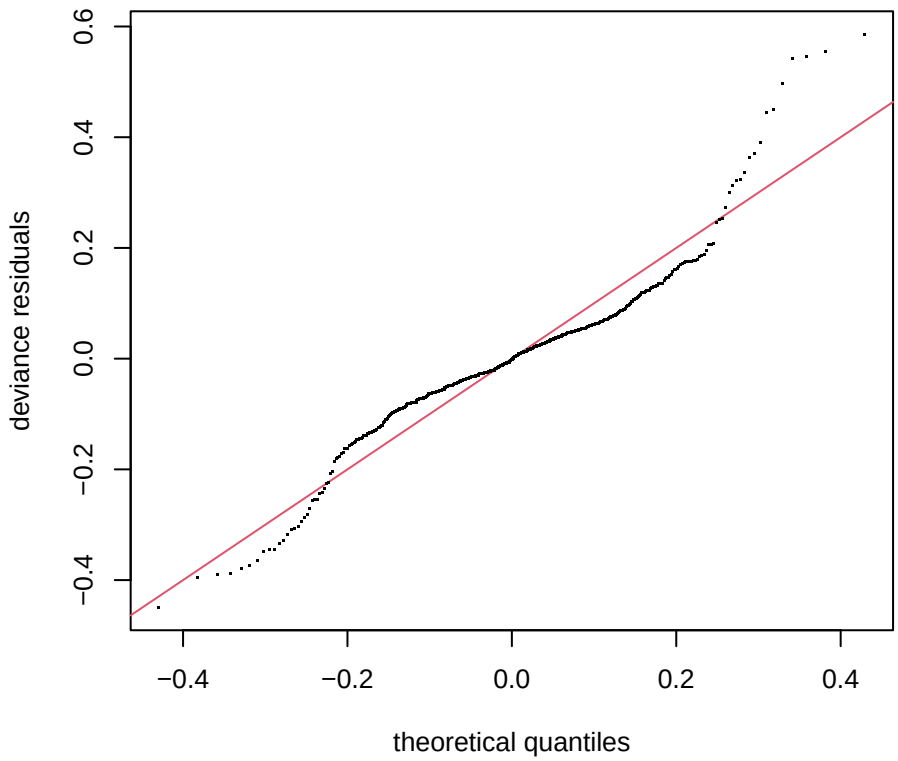

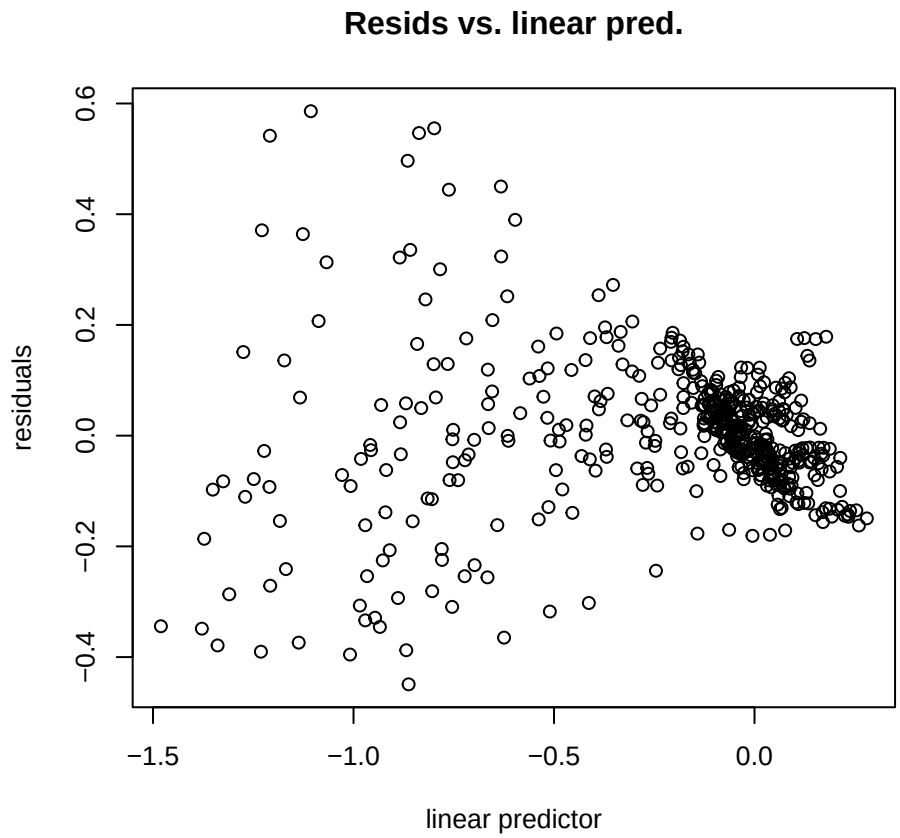

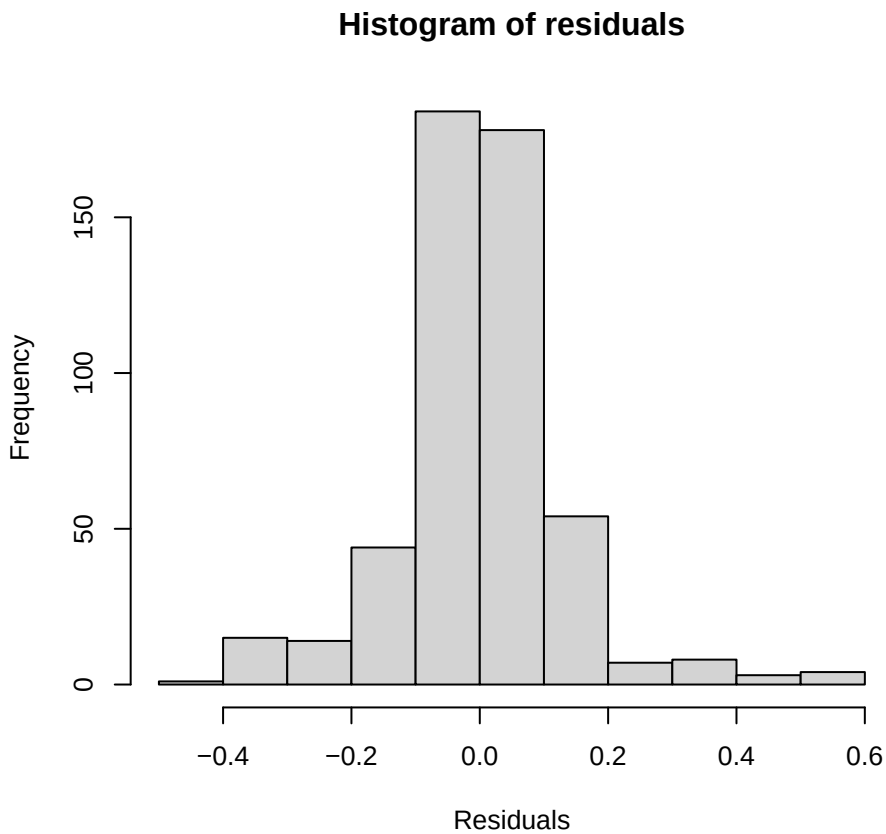

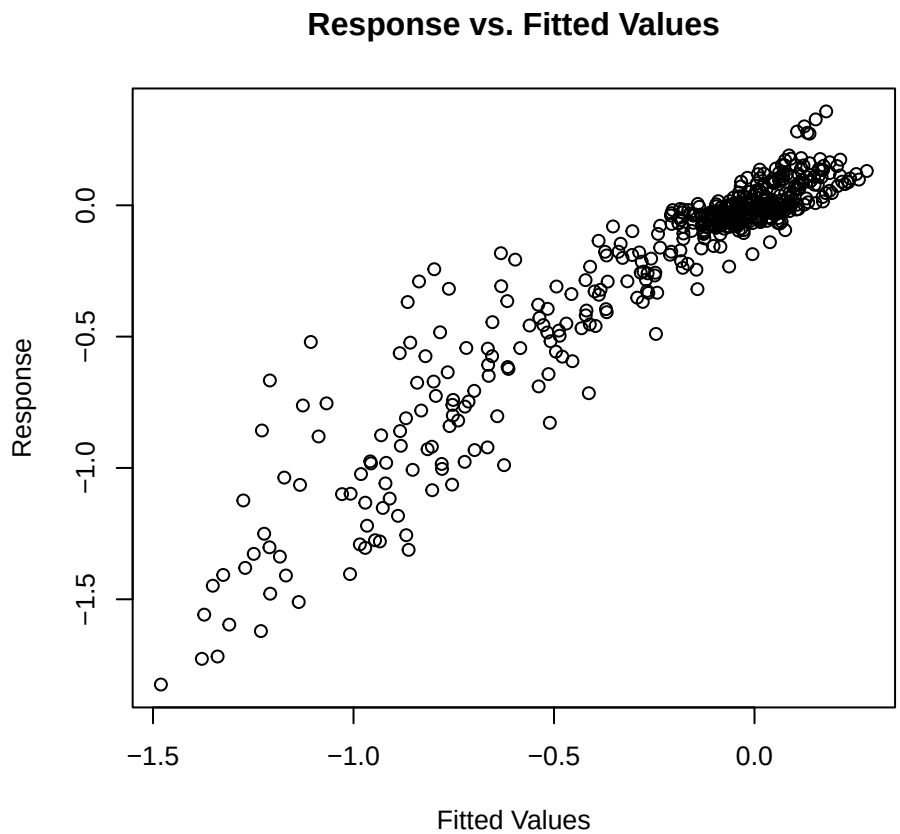

Nav1.7 | Conc 2 mM | Var1 [gaussian]

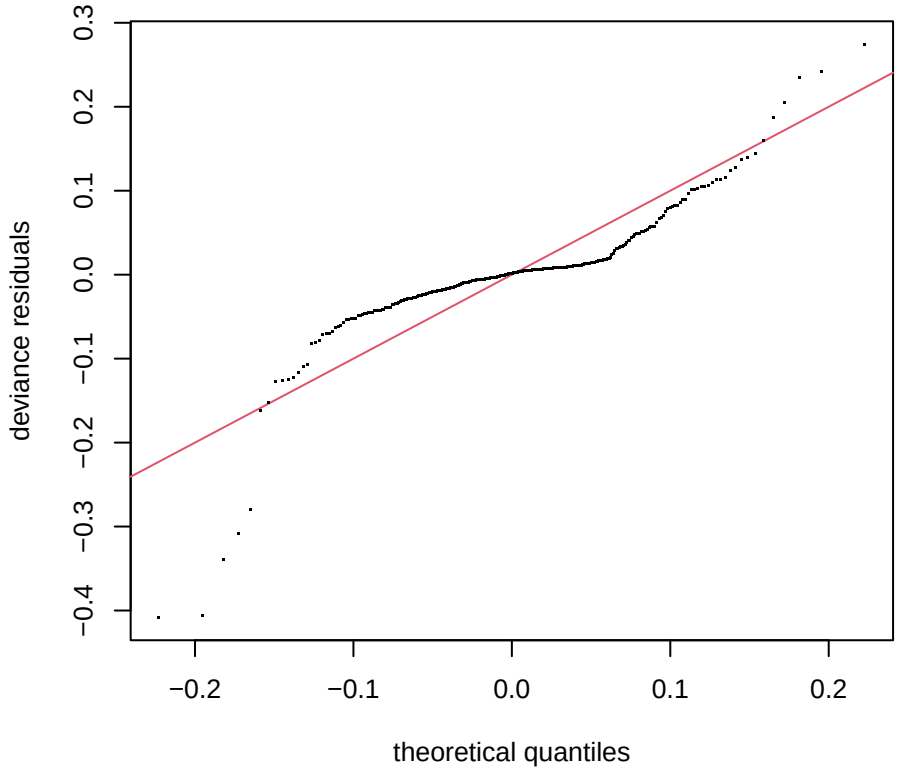

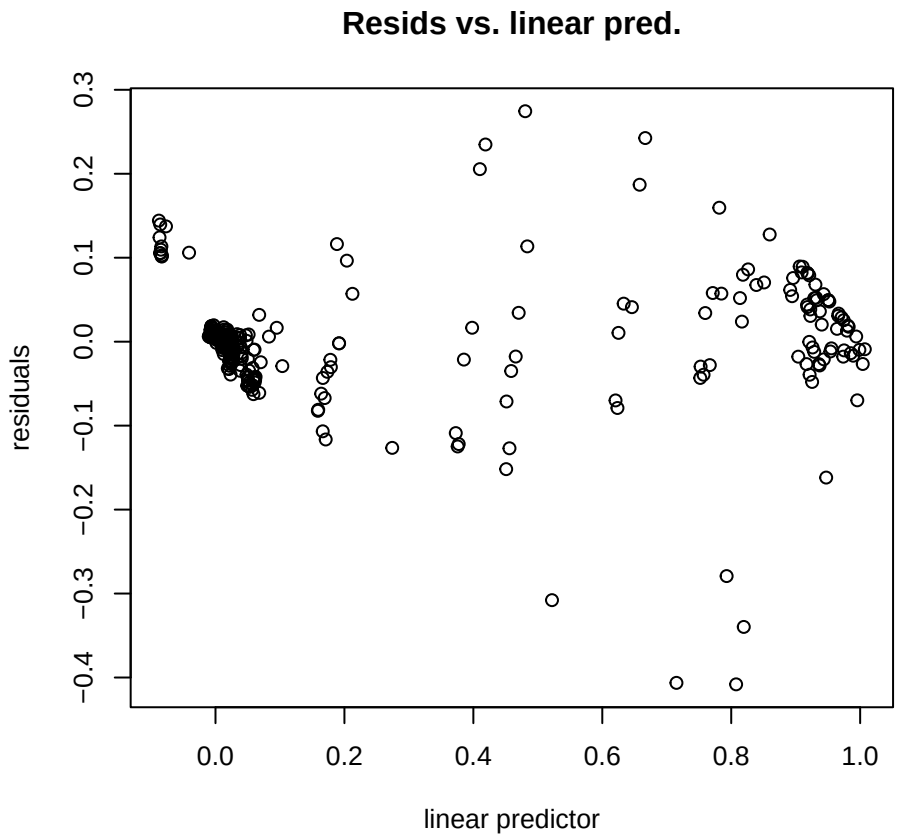

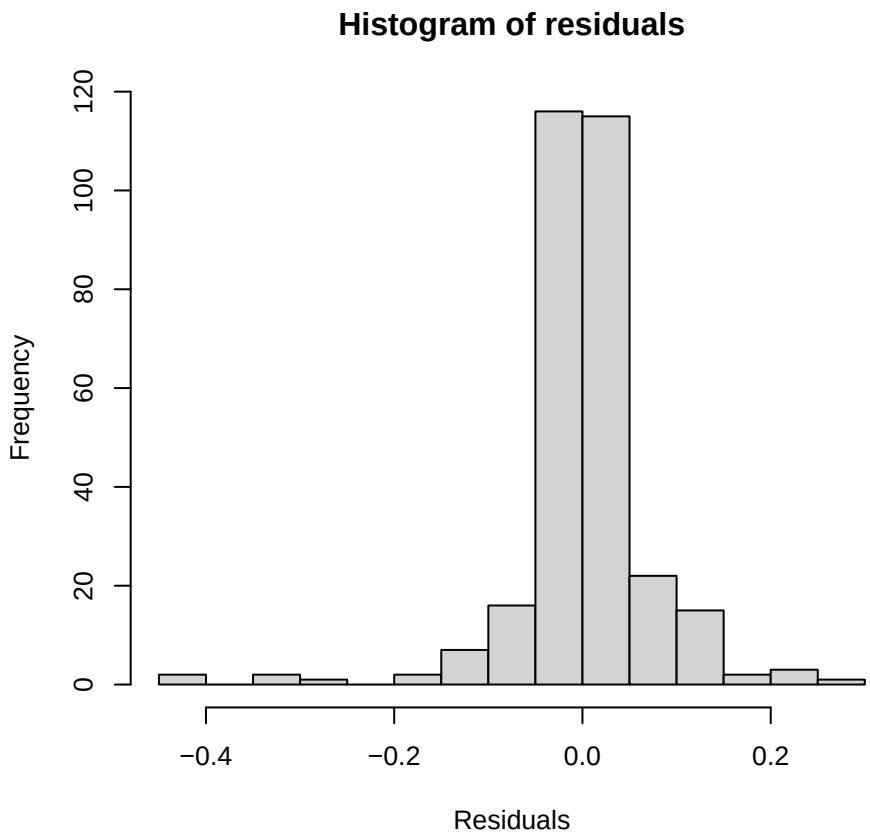

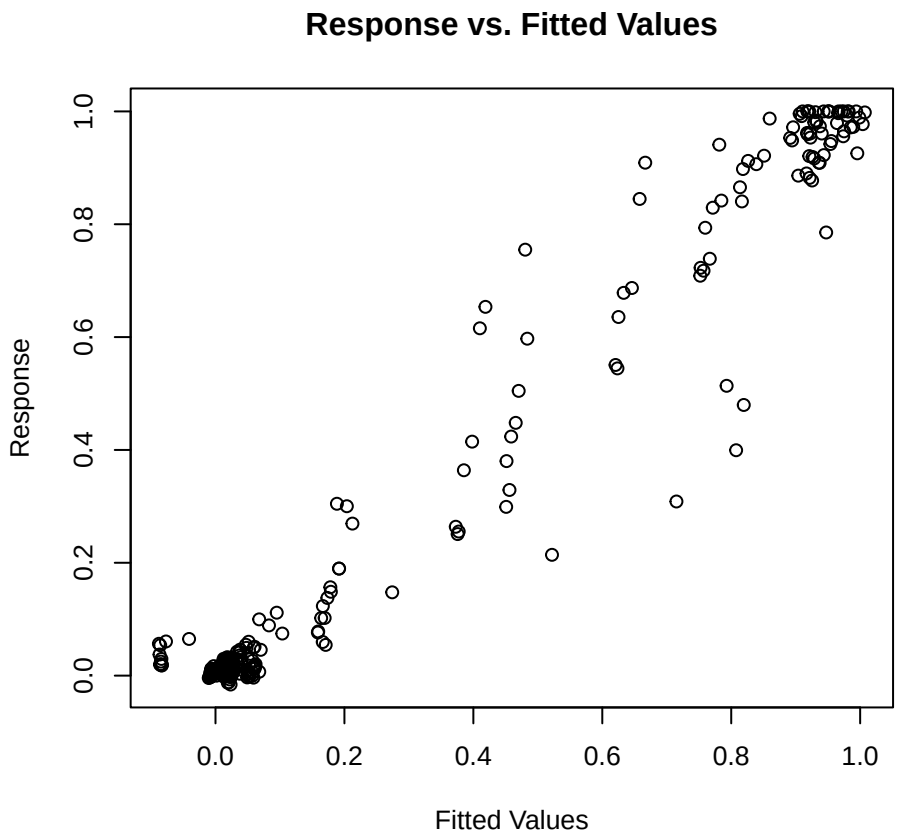

Nav1.7 | Conc 2 mM | Var2 [gaussian]

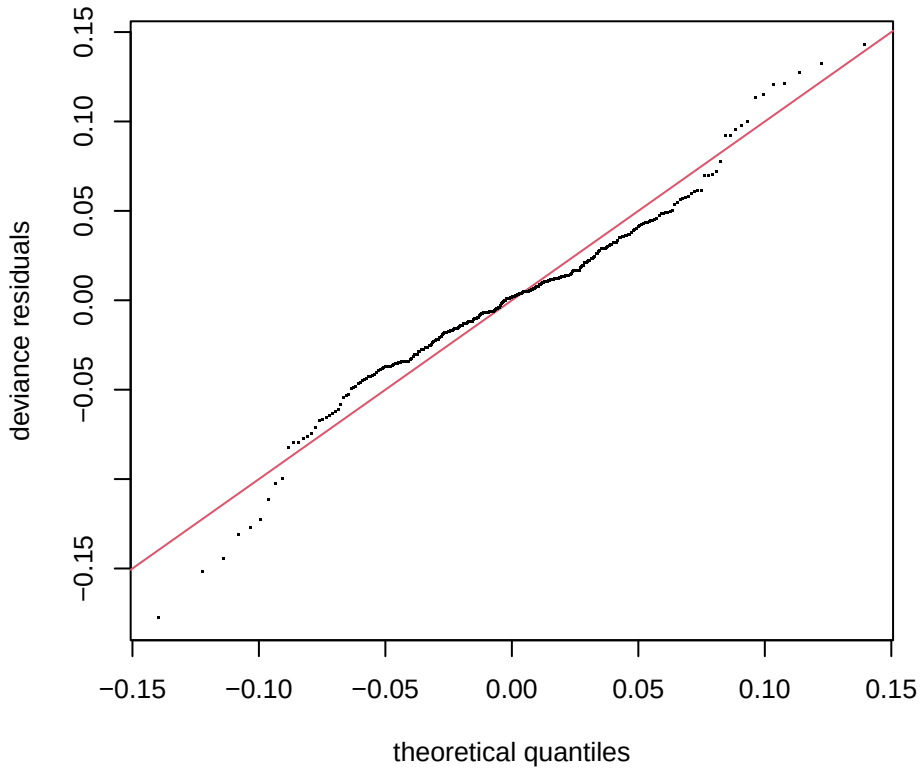

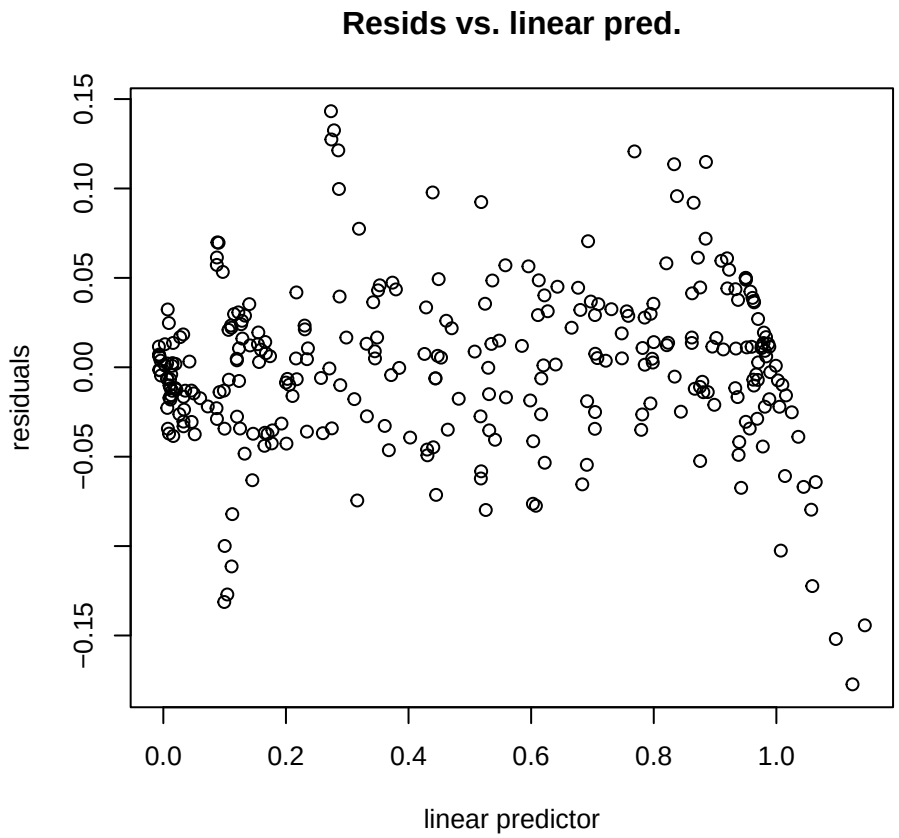

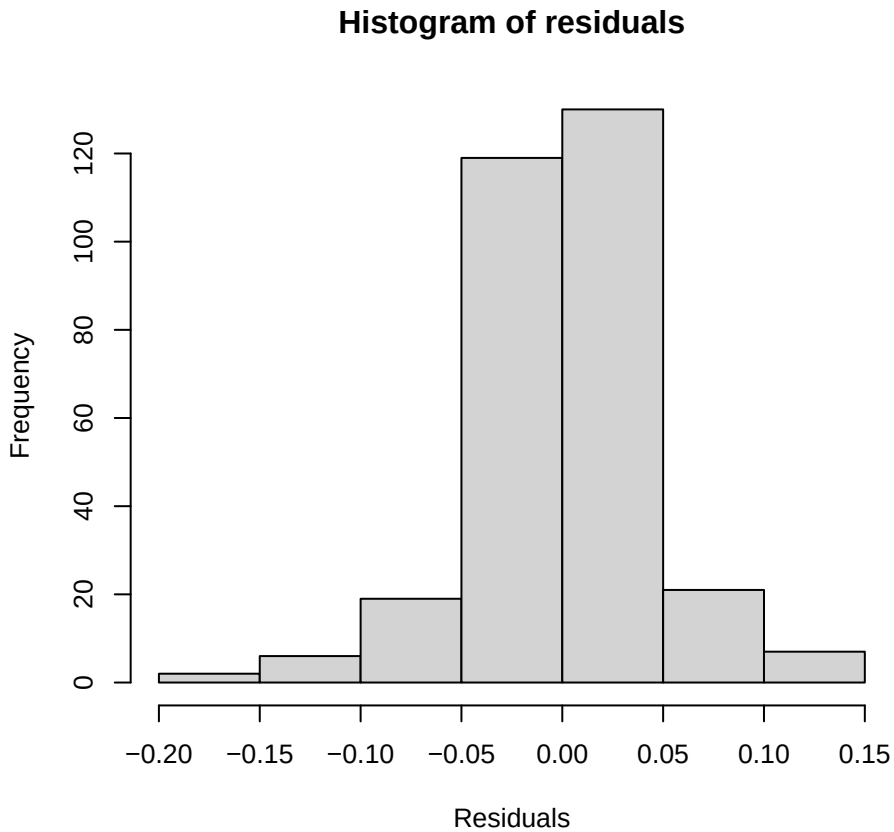

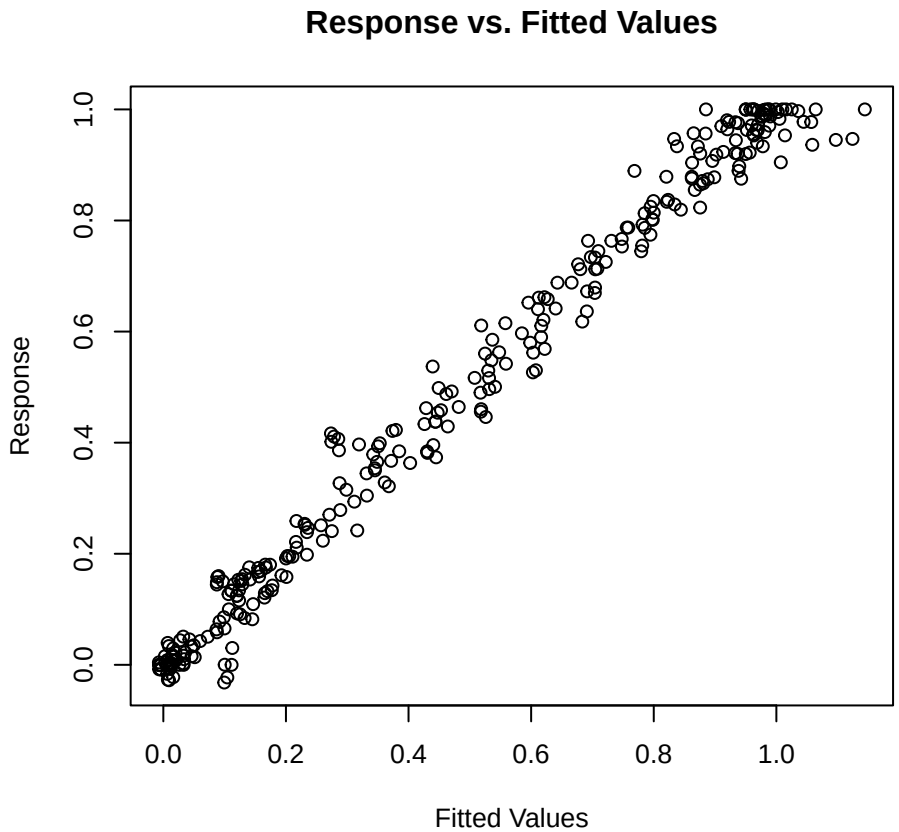

Nav1.8 | Conc 2 mM | Corriente [gaulss]

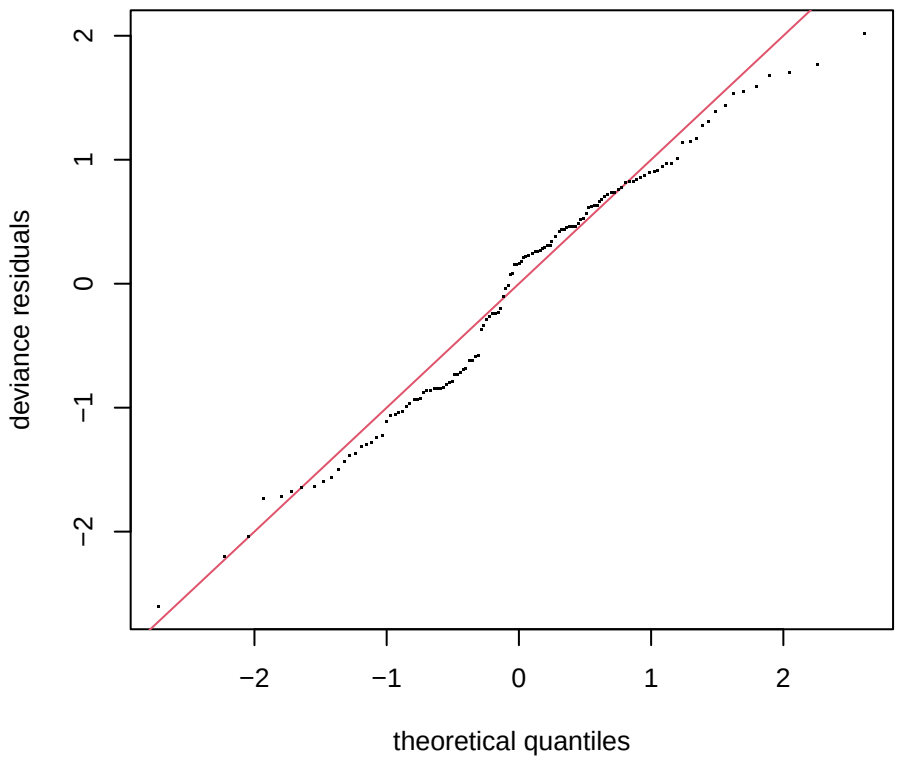

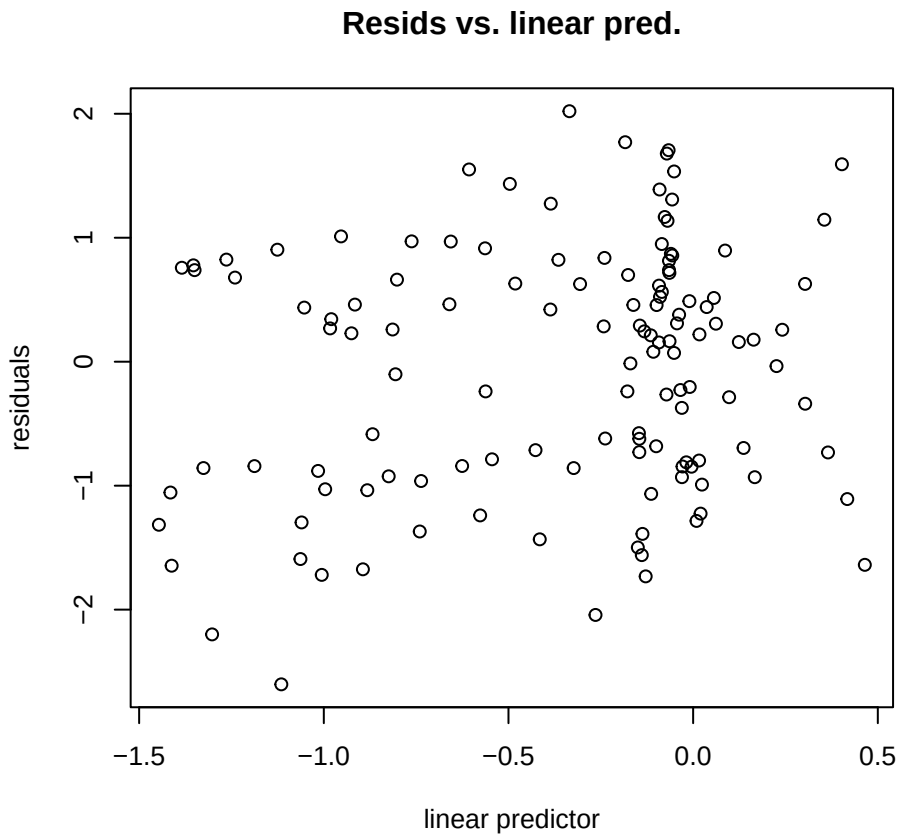

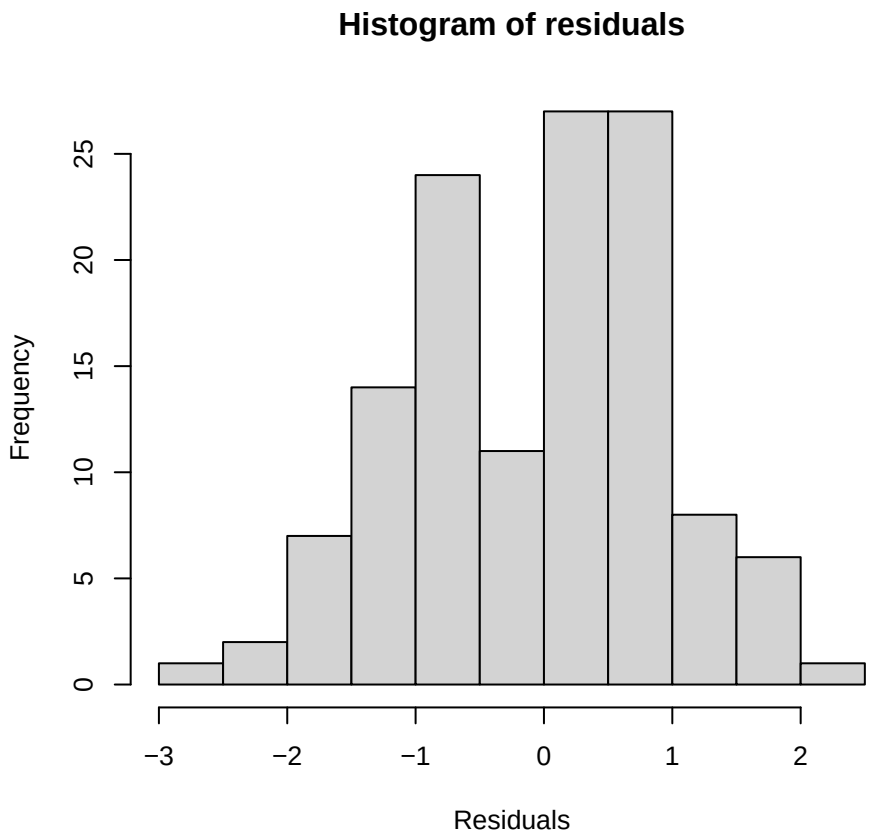

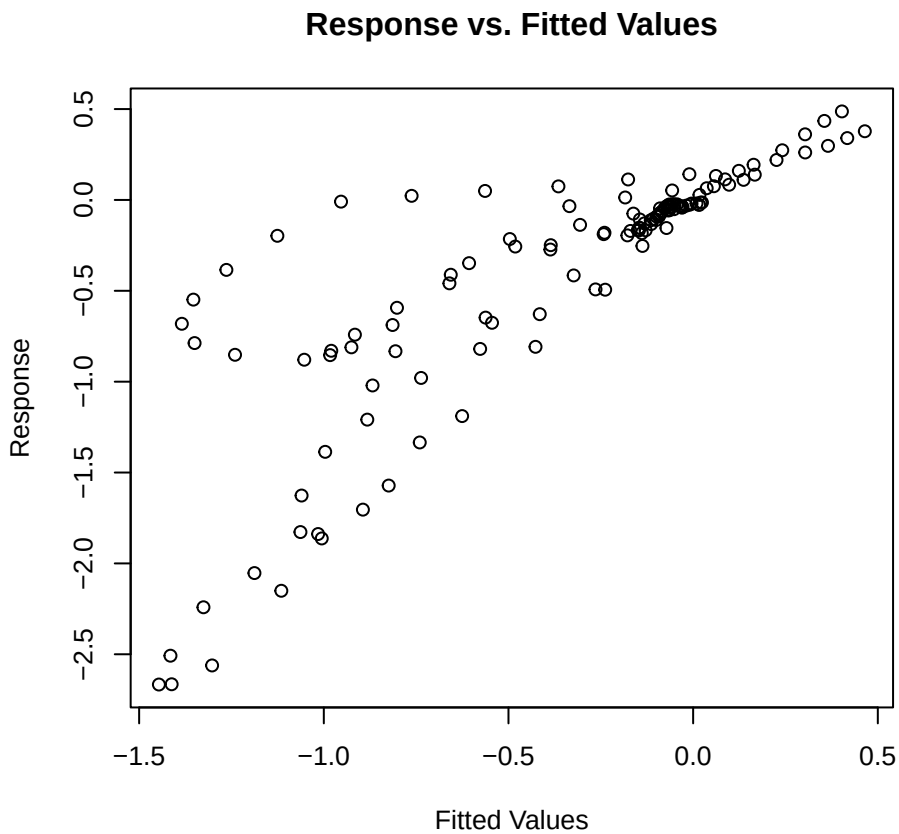

Nav1.8 | Conc 2 mM | Corriente [gaussian (emmeans)]

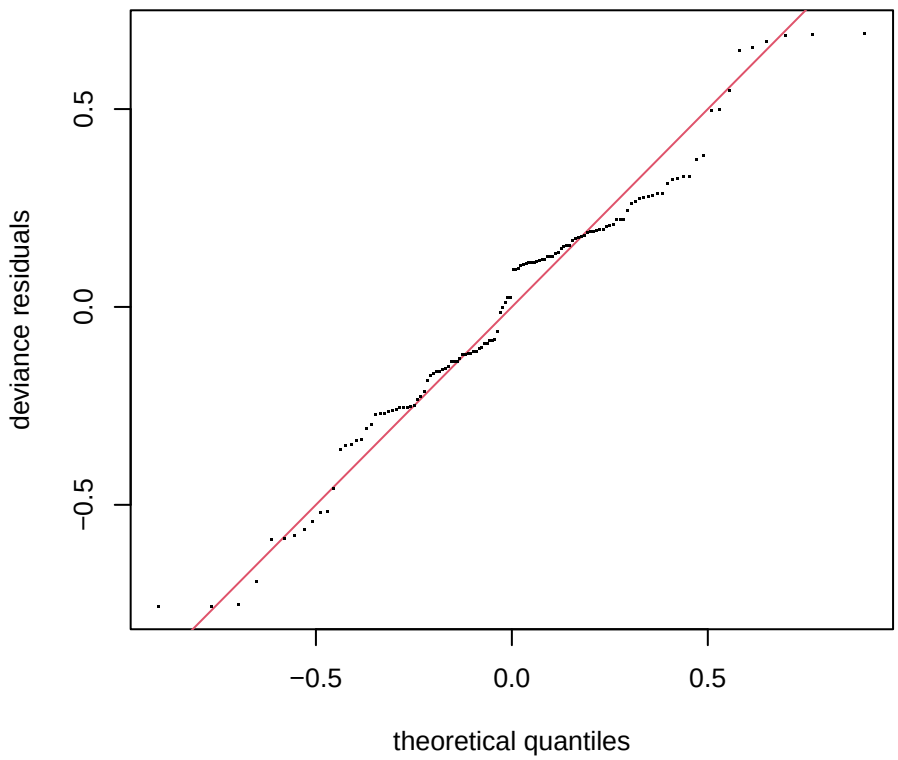

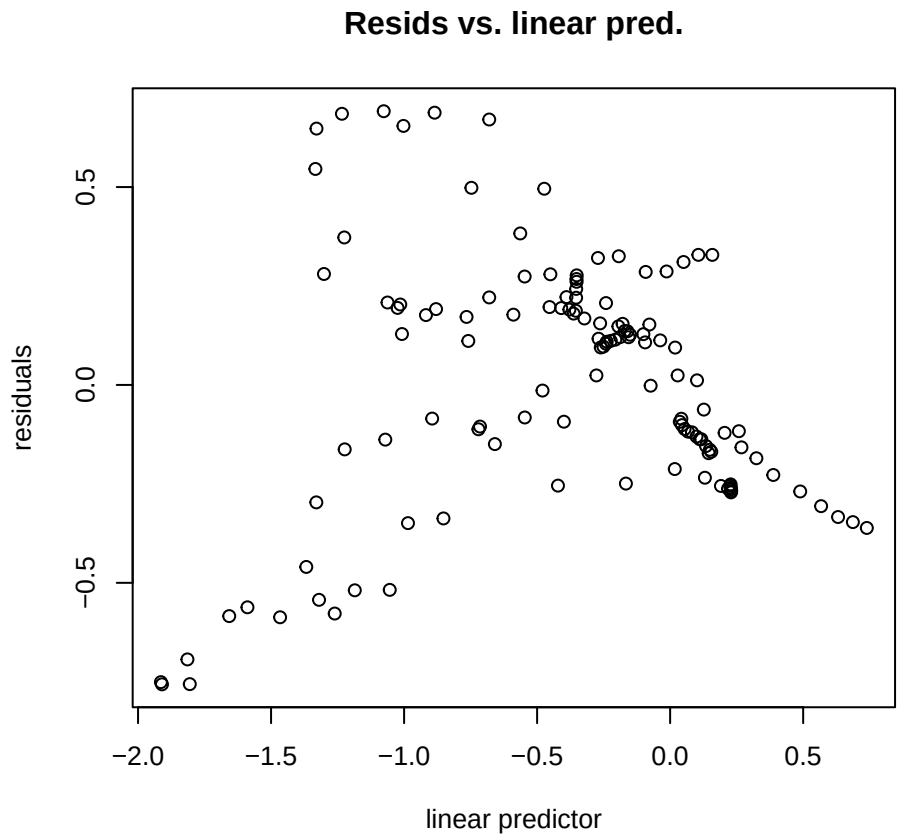

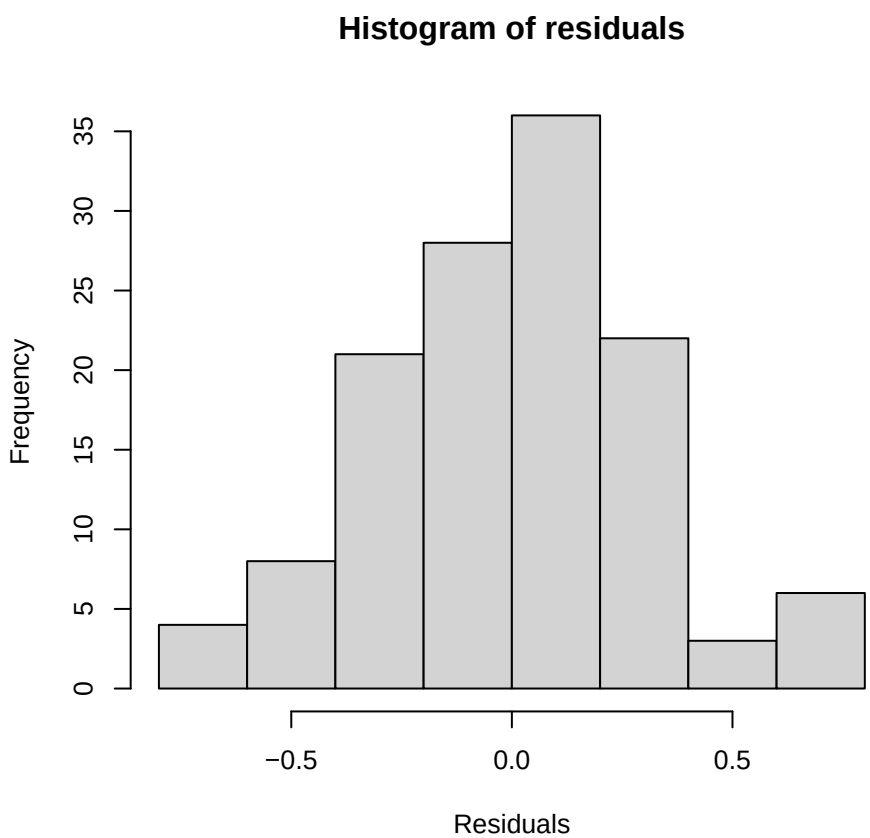

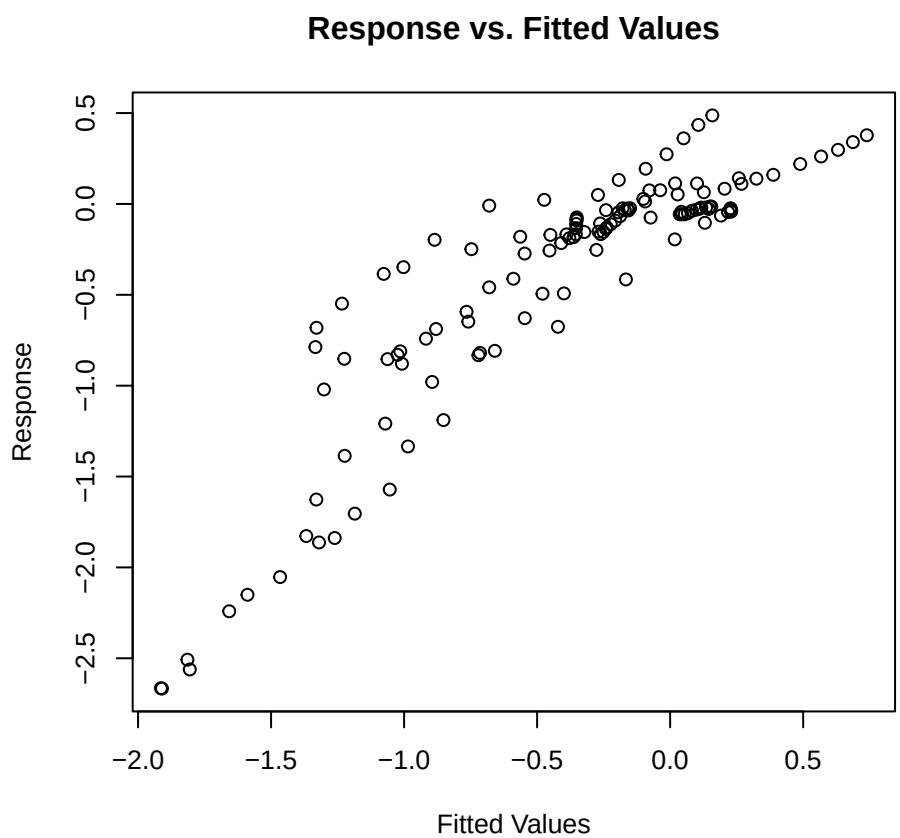

Nav1.8 | Conc 2 mM | Var1 [gaussian]

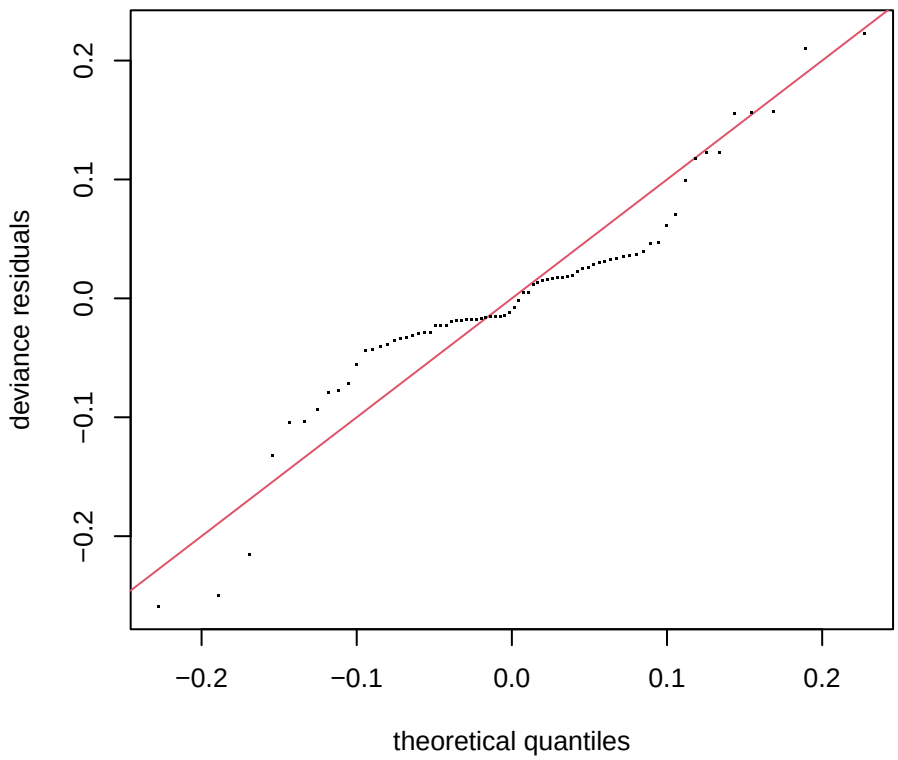

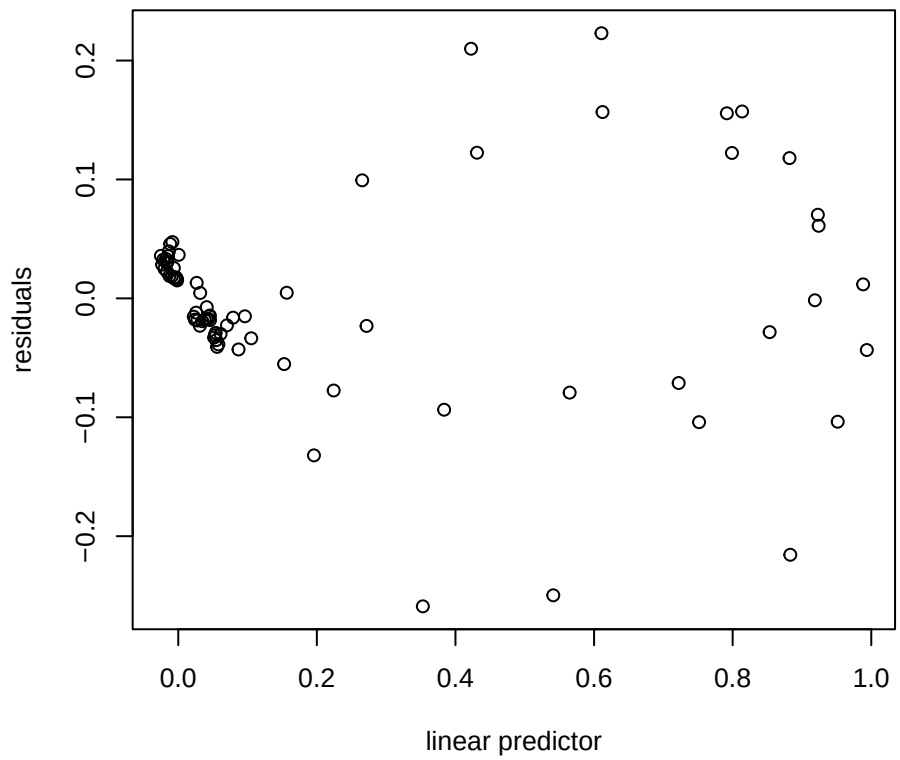

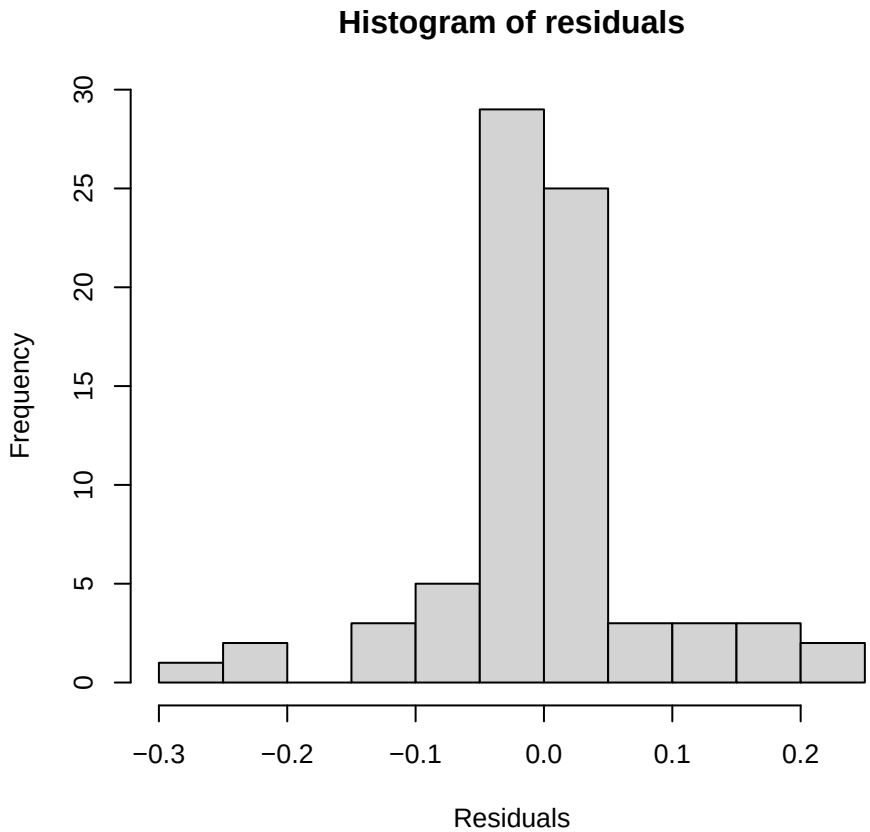

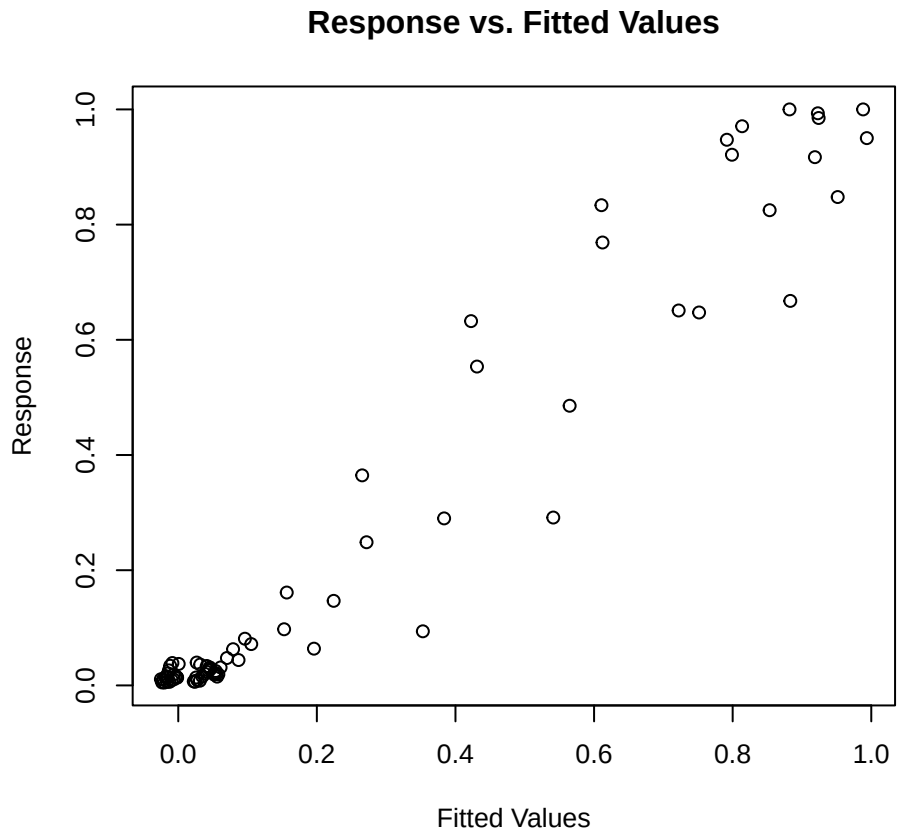
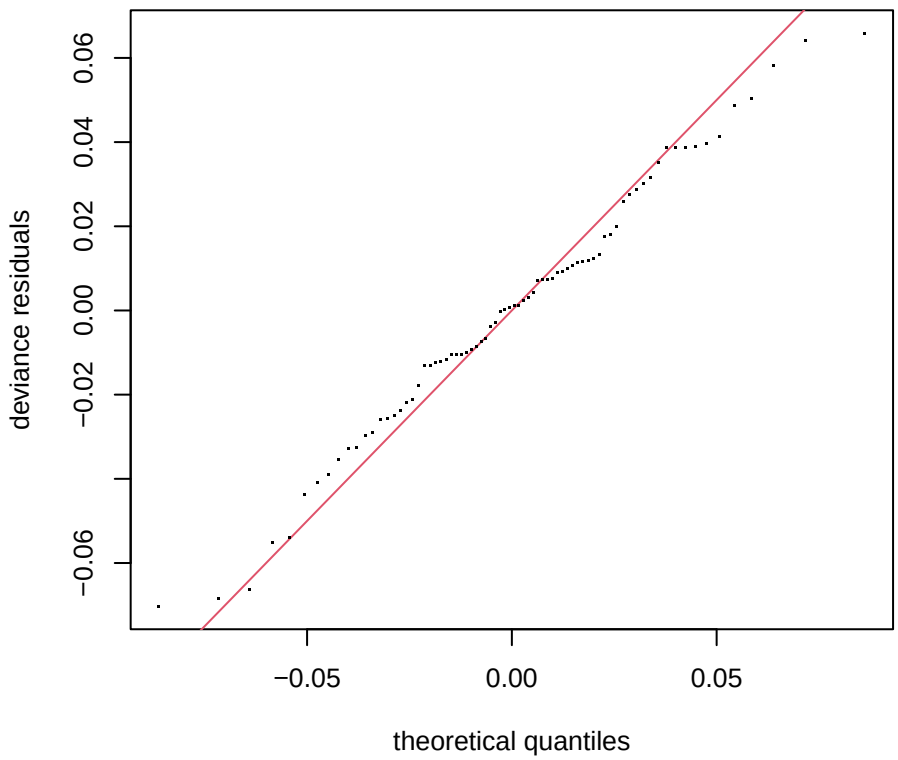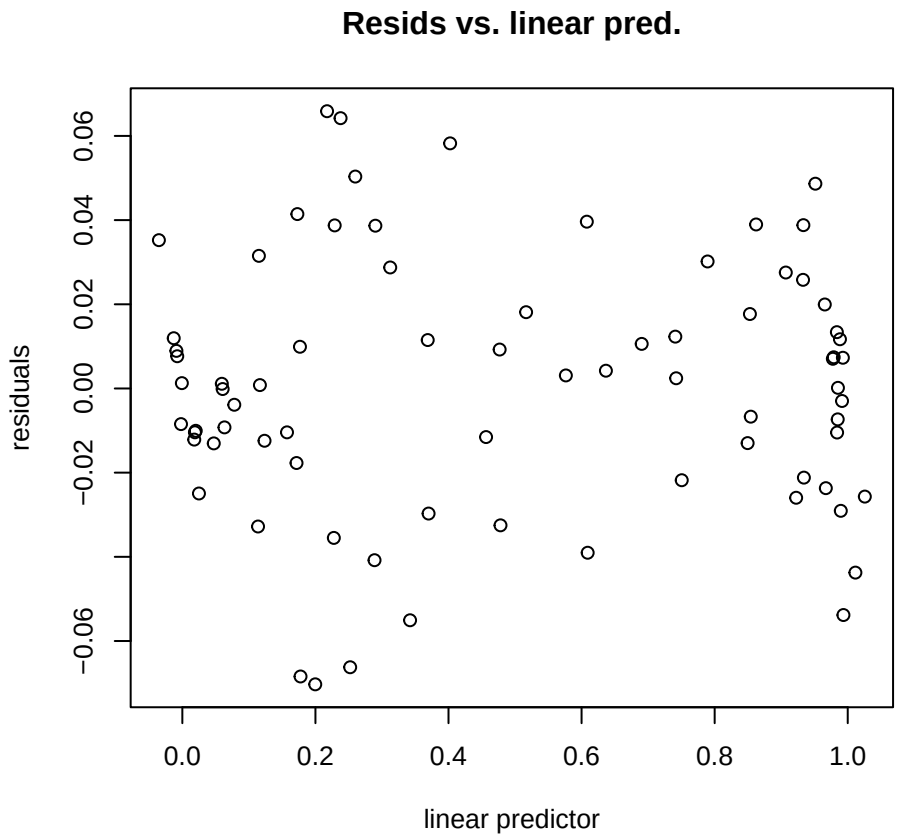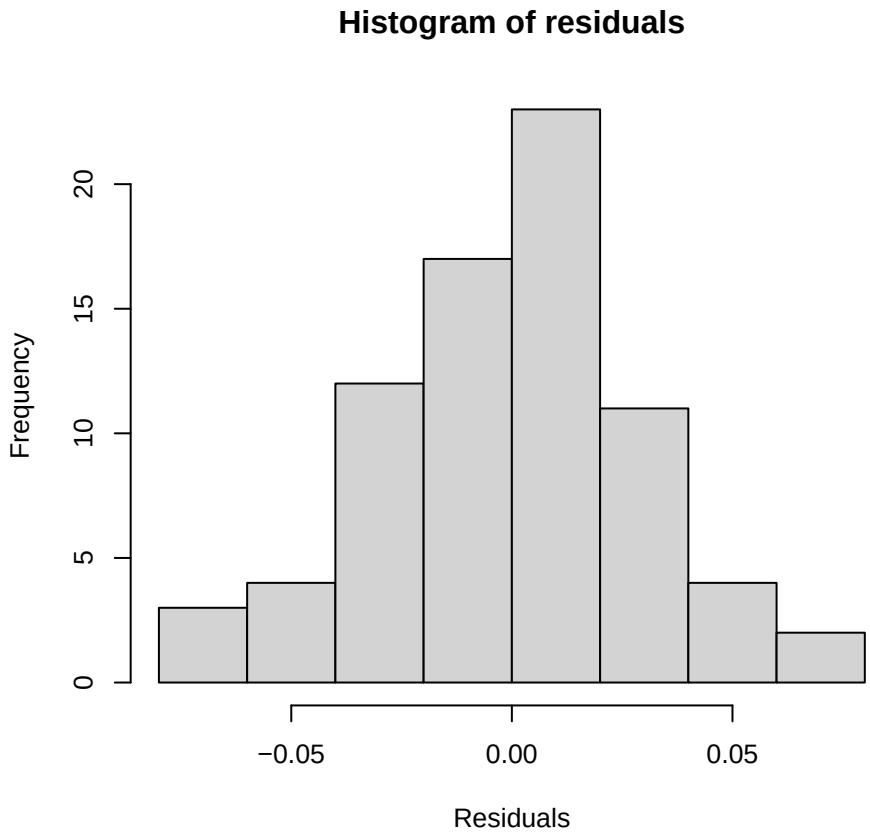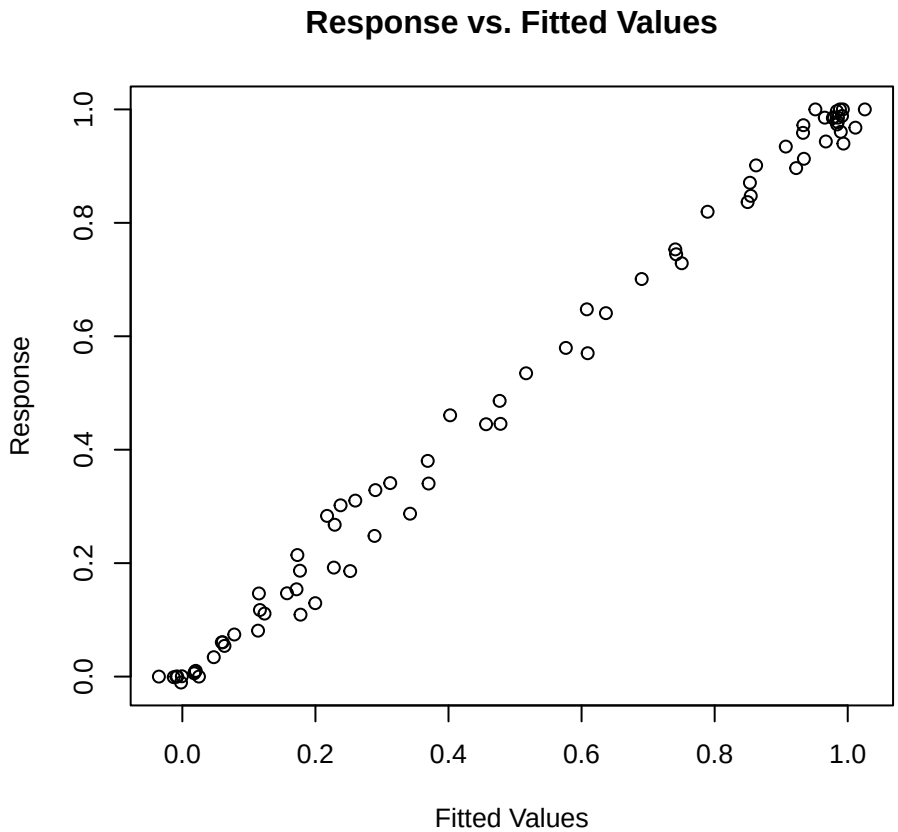
Nav1.8 | Conc 2 mM | Var2 [gaussian]