ΠΛΕΜΟΙΒΚΖΗΕΕΛΖ

THERE IS-THERE ARE

Affirmative Full form	Affirmative Short form	Negative Full form	Negative Short form	Question
there is	there's	there is not	there isn't	Is there?
there are	—	there are not	there aren't	Are there?

1. Write the question of these sentences:

- There is a banana in the bowl. — Is there a banana in the bowl?
- There are two books on the desk. — _____
- There are six sandwiches in the basket. — _____
- There is an elephant in the zoo. — _____
- There are five kites in the sky. — _____
- There is a rabbit behind the tree. — _____

2. Choose and write: there is/ there are.

1. There are fifteen children in my class.
2. _____ a girl in front of the house.
3. _____ three mice under your bed.
4. _____ two fish in the bowl.
5. _____ an ice-cream in the fridge.
6. _____ three books on your desk

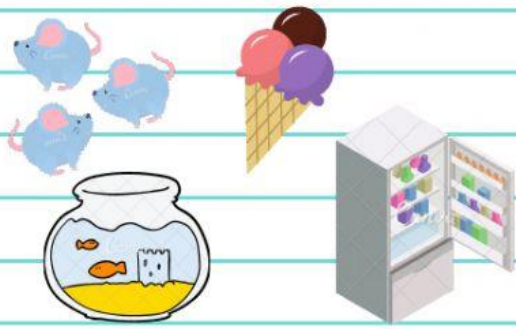

3. Choose and write: is/ are.

1. Is there an ice-cream in the fridge?
2. _____ there five chairs in the class?
3. _____ there twenty tomatoes on the table?
4. _____ there a cinema in your city?
5. _____ there eight eggs in the plate?
6. _____ there a banana in the bowl?

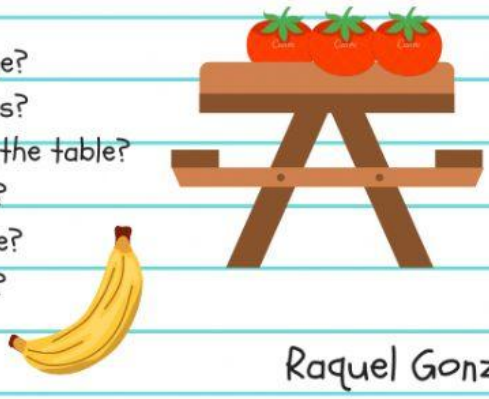

Raquel González

4. Look, count and write.

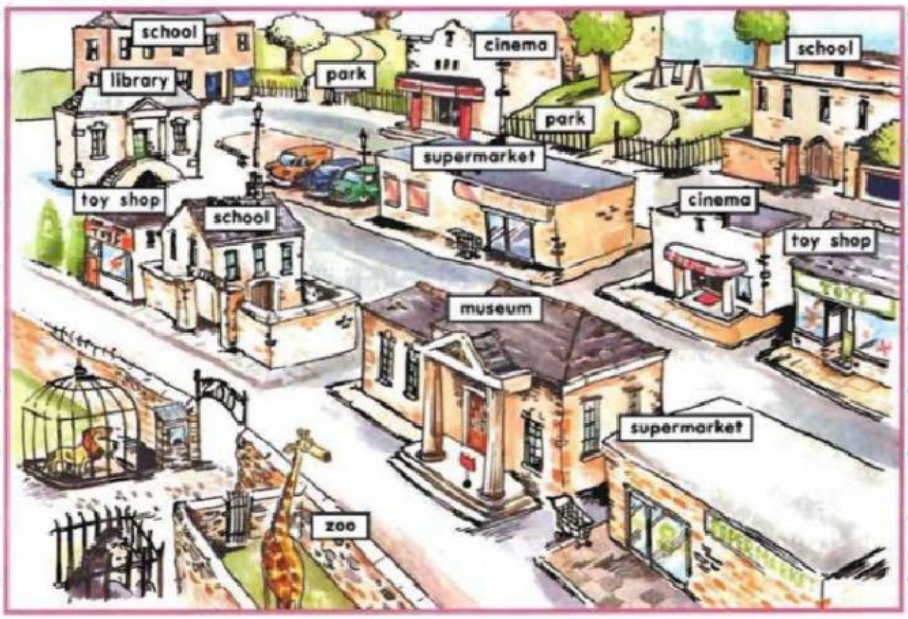

1. school — There are three schools.
2. park — _____
3. zoo — _____
4. supermarket — _____
5. library — _____
6. toy shop — _____
7. museum — _____
8. cinema — _____

5. Look at exercise 4. Ask and answer.

1. there/ a library?

Is there a library? — Yes, there is

2. There/ six cinemas?

_____ — _____

3. There/ five schools?

_____ — _____

4. there/ a zoo?

_____ — _____

5. There/ two parks?

_____ — _____

6. there/ a theatre?

_____ — _____

Raquel González