2. Thermal Report (Sample)

Report Details

- Device Used: Thermal Imaging Camera
- Inspection Date: 10 April 2026

Thermal Observations

Living Room Wall

- Temperature variation: **18°C – 24°C**
- Cold spots detected → possible moisture intrusion

5

Bedroom Window Area

- Temperature drop near window edges
- Suggests air leakage or moisture

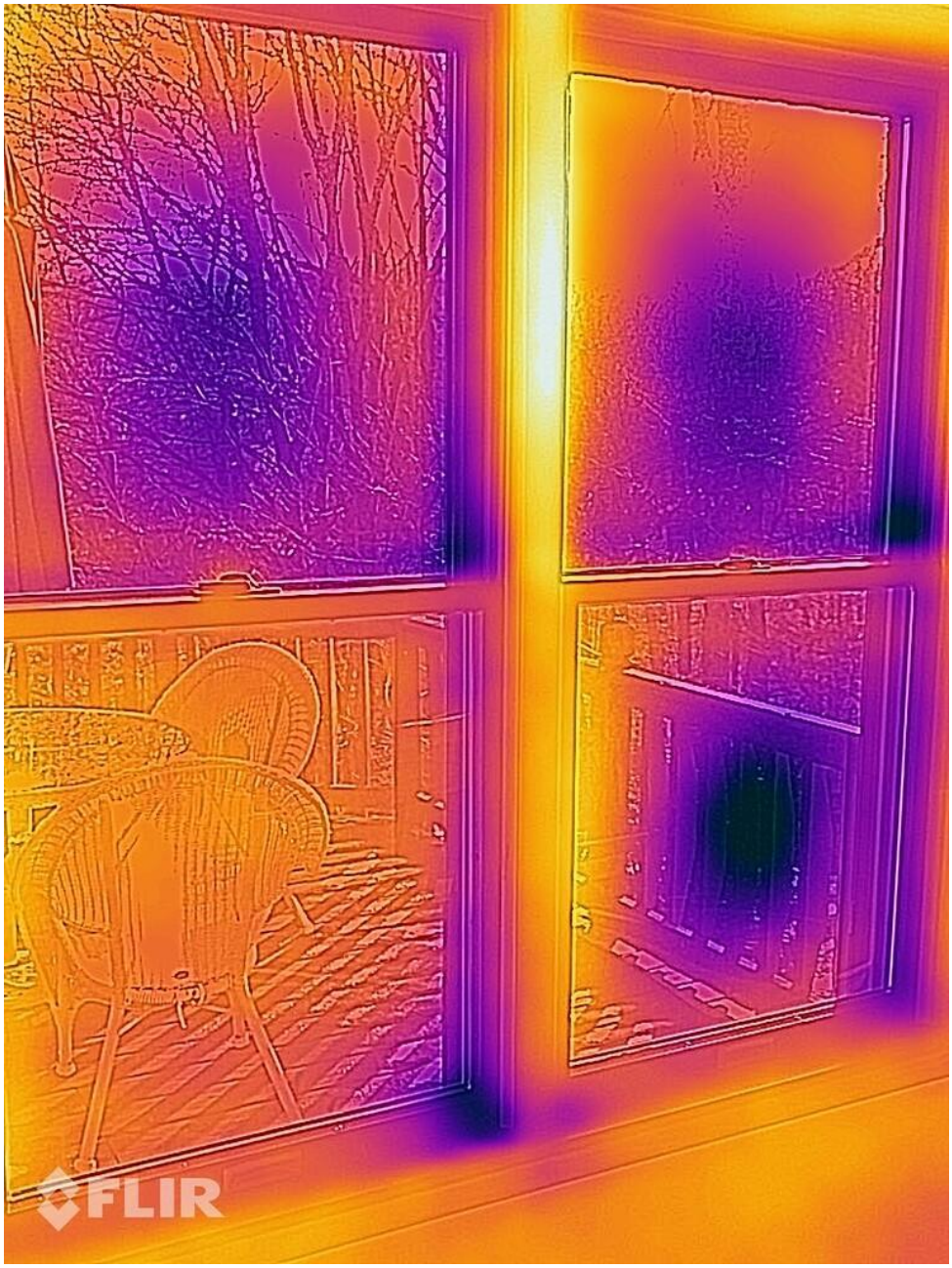
FLIR

Infrared view of kitchen window. Notice the cooler area along the south edge and below the window.

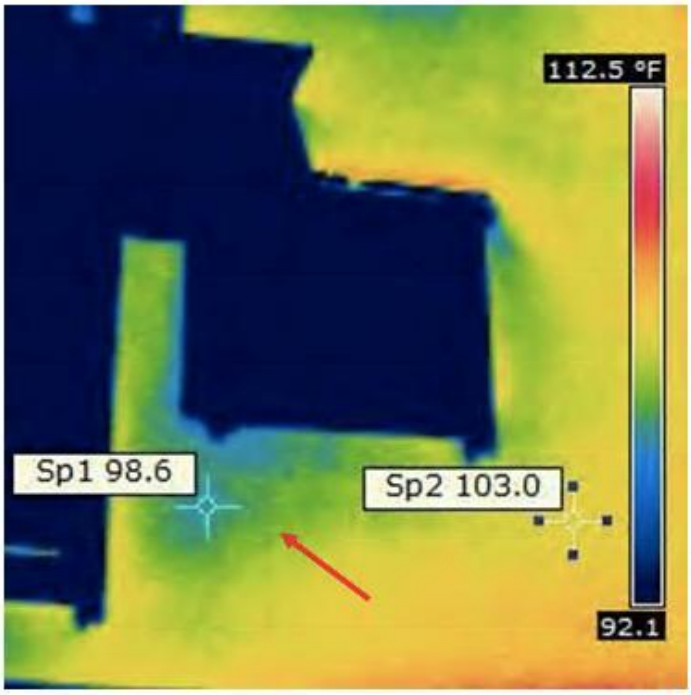

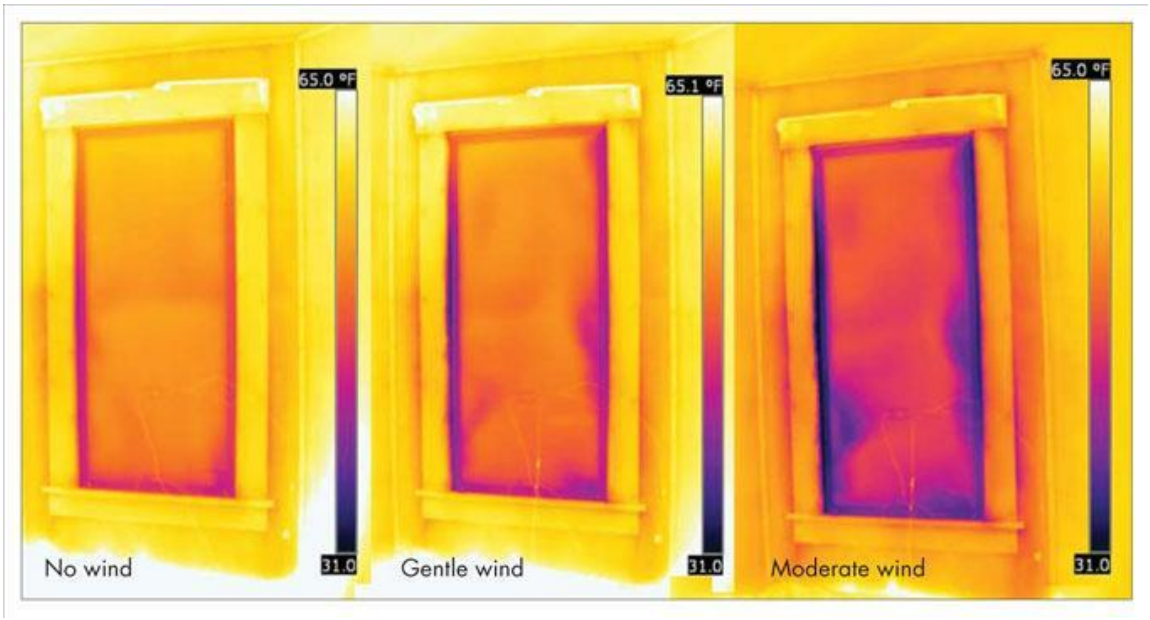

7

Bathroom Shower Wall

- Uneven heat distribution
- High moisture retention behind tiles

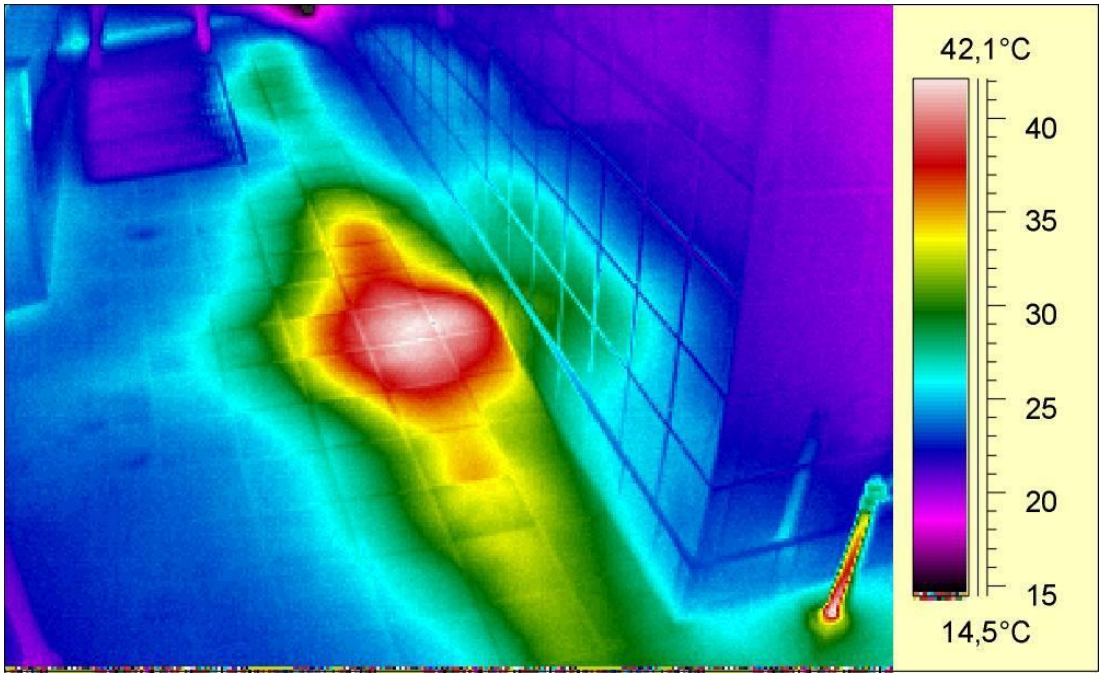

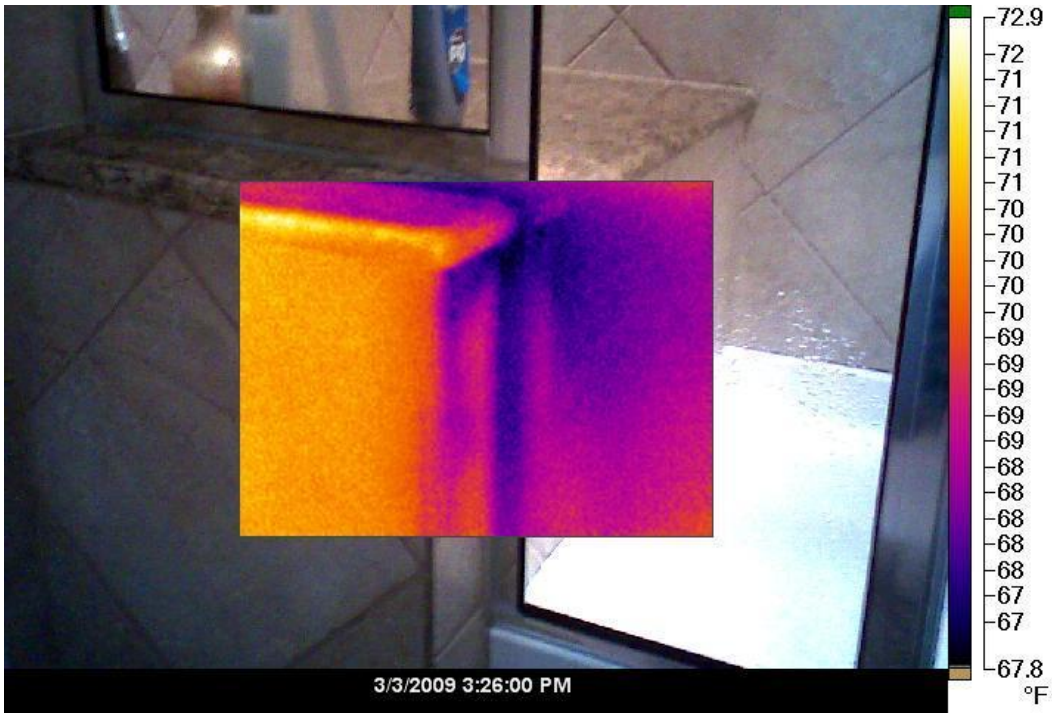

Kitchen Sink Area

- Cold zone under sink
- Confirms active leakage

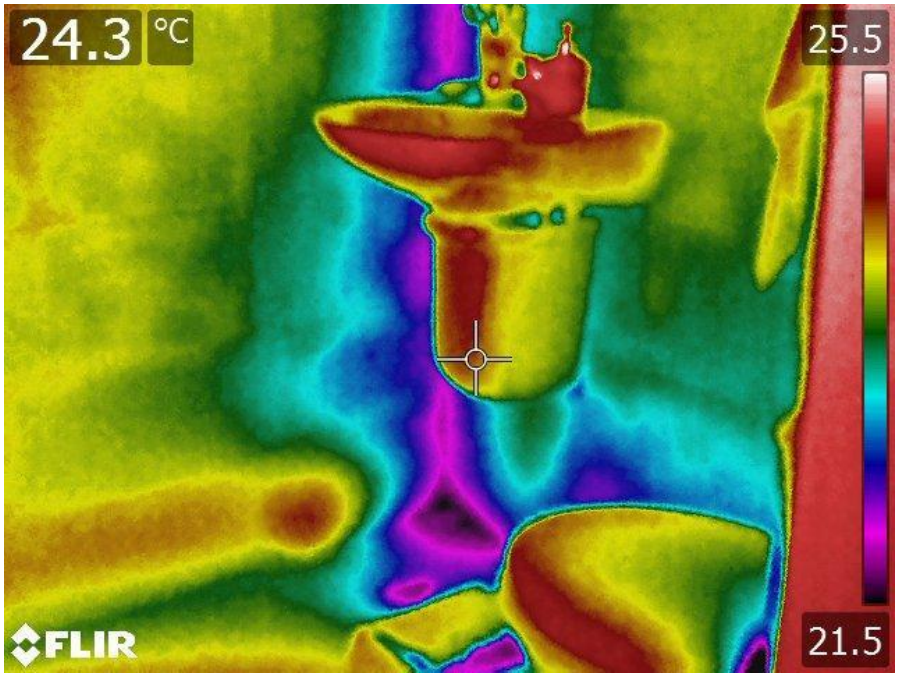
24.3 °C
25.5
21.5
FLIR