IBPS:Recruitment,Notification,Online Registartion,Results,Admit cards

Search in site...

Home Copyright Policy Privacy Policy About Me

IBPS Portal
A Blog Dedicated to students preparing for IBPS Exams
www.ibpsportal.blogspot.com

IBPS Book PDF Download

Free Download IBPS Formulas, and Prepare Tips to Save Time in Exam

Home | Books | IBPS Study Material | IBPS Question Papers | Current Affairs | Private Bank Jobs | IBPS Exams 2012

RSS for Entries Subscribe via E-mail Connect on Facebook Friday, August 21, 2015

100 most Expected Computer Questions with answers for IBPS PO Exam and other PO Exams

11:06 PM | Filed under: 100 most expected Computer Awareness Questions, Computer Awareness | Posted by: IBPS Portal

Sponsored Links

iProf
Bank PO
Online coaching
@ ₹ 0
Private Banks in India are Hiring
Submit RESUME Now !
Lectures
Notes
Tests
Register Now

In our Previous post on Computer Awareness Preparation,we have published the Computer Sample Question Paper for IBPS PO And MT Exam 2011.Now in [illegible]ticle we are publishing 100 Most expected [illegible]uter Question Papers with answers.These [illegible]tions are most commonly asked in [illegible] Banking Exam.So we [illegible] on so that our [illegible]stions and memorize theses must asked Questions.

Computer General Knowledge For Bank Examination

1. All of the following are examples of real security and privacy risks EXCEPT:
A. hackers.
B. spam.
C. viruses.
D. identity theft.
Answer: B

2. A process known as _____ is used by large retailers to study trends.
A. data mining
B. data selection
C. POS
D. data conversion
Answer: A

3. _____terminals (formerly known as cash registers) are often connected to complex inventory and sales computer systems.
A. Data
B. Point-of-sale (POS)
C. Sales
D. Query
Answer: B

4. A(n) _____ system is a small, wireless handheld computer that scans an itemâ€™s tag and pulls up the current price (and any special offers) as you shop.
A. PSS
B. POS
C. inventory
D. data mining
Answer: A

5. The ability to recover and read deleted or damaged files from a criminalâ€™s computer is an example of a law enforcement specialty called:
A. robotics.
B. simulation.

Get All the IBPS Exam Updates Delivered to you Free via Email

Join over 80,000 students who get IBPS Exam Updates free via Email
83827 readers
BY FEEDBURNER

Enter your email address:

Subscribe

Don't Forget to Activate the Email Subscription from your Inbox

Notice Board

- Download Now: SBI PO Call Letter 2013
- IBPS RRB Officers (PO) Result 2012 Announced
- Now Check IBPS PO Marks 2012 Online
- Books for IBPS RRB Exam 2012
- IBPS CWE for Regional Rural Banks
- IBPS Clerk Result 2012 on 29th February 2012
- Private Banks Are Hiring Successful IBPS Exam Candidates

Hot and Popular Jobs

- SBI Associate Clerk Recruitment 2012
- IBPS Clerk Recruitment 2012
- Indian Overseas Bank Clerk Recruitment 2012
- IBPS RRB Recruitment 2012
- Federal Bank Recruitment 2012

Most Popular Artciles

1 100 most Expected Computer Questions with answers for IBPS PO Exam and other

C. computer forensics.
D. animation.
Answer: C

6. Which of the following is NOT one of the four major data processing functions of a computer?
A. gathering data
B. processing data into information
C. analyzing the data or information
D. storing the data or information
Answer: C

7. _____ tags, when placed on an animal, can be used to record and track in a database all of the animalâ€™s movements.
A. POS
B. RFID
C. PPS
D. GPS
Answer: B

8. Surgeons can perform delicate operations by manipulating devices through computers instead of manually. This technology is known as:
A. robotics.
B. computer forensics.
C. simulation.
D. forecasting.
Answer: A

9. Technology no longer protected by copyright, available to everyone, is considered to be:
A. proprietary.
B. open.
C. experimental.
D. in the public domain.
Answer: A

10. _____ is the study of molecules and structures whose size ranges from 1 to 100 nanometers.
A. Nanoscience
B. Microelectrodes
C. Computer forensics
D. Artificial intelligence
Answer: A
11. _____ is the science that attempts to produce machines that display the same type of intelligence that humans do.
A. Nanoscience
B. Nanotechnology
C. Simulation
D. Artificial intelligence (AI)
Answer: D

12. _____ is data that has been organized or presented in a meaningful fashion.
A. A process
B. Software
C. Storage
D. Information
Answer: D

13. The name for the way that computers manipulate data into information is called:
A. programming.
B. processing.
C. storing.
D. organizing.
Answer: B

14. Computers gather data, which means that they allow users to _____ data.
A. present
B. input
C. output
D. store
Answer: B

15. After a picture has been taken with a digital camera and processed appropriately, the actual print of the picture is considered:

PO Exams
In our Previous post on Computer Awareness Preparation,we have published the Computer Sample Question Paper for IBPS PO And MT Exam 2011.N...

2
IBPS Helpline Numbers/Contact Numbers address
How to Contact IBPS Officials when there is query regarding IBPS Exams 2011 ? IBPS is an organization that conducts recruitment Exams for ...

3
IBPS Clerk Statewise vacancies announced : 39,692 Clerk Jobs for IBPS Qualifiers
Finally the wait comes to an End, as IBPS had announced the State-wise Vacancies for the IBPS CWE-2013 Clerk Qualifiers. Only Two Days ag...

4
IBPS PO Previous Question Papers of 2011-Fully Solved
Question Paper of IBPS PO Exam Held on 18th September, 2011 After the announcement of IBPS PO Exam 2012 , most students have starte...

5

Must Buy 3 Books for IBPS Specialist Officers CWE
If you have applied or going to appear for the IBPS Specialist Officers CWE 2013, and have started preparing for the Exam, then before yo...

6

IBPS PO 2012 Question Paper of 17th June 2nd CWE for PO/MT
Today i.e on 17th June, 2012, IBPS had conducted the 2nd Common Written Exam (CWE) for Probationary Officers / Management Trainees.T...

7
Computer Sample Question Paper for IBPS PO Exam 2011
Computer Sample Question Paper for IBPS Common Bank Exam 2011 With the e-Governance spreading at a rapid speed,the usage of Computers in ...

8

Computer Fundamentals by PK Sinha : Best book for Computer Objective test in IBPS Exam
Download Computer Fundamental Book by PK Sinha for Preparation of Computer Objective test PK Sinha is well known Indian author for Com...

9 Banking Awareness Model Question Papers for Bank PO and Clerk Exam
Bank of Baroda Probationary Officers Exam., 2008 (Held on 5-10-2008) General Socio-Economic & Banking Awareness : Solved Paper 1. RB...

10

IBPS Clerk Final Result 2013 (CWE and Interview) Announced : Check Now
Institute of Banking Personnel Selection (IBPS) had conducted the 2nd CWE for Clerks in Dec, 2012 in which over 10 lakh students have ...

Join this Site To Get All Updates from IBPS Portal

A. data.
B. output.
C. input.
D. the process.
Answer: B

16. Computers use the _____ language to process data.
A. processing
B. kilobyte
C. binary
D. representational
Answer: C

17. Computers process data into information by working exclusively with:
A. multimedia.
B. words.
C. characters.
D. numbers.
Answer: D

18. In the binary language each letter of the alphabet, each number and each special character is made up of a unique combination of:
A. eight bytes.
B. eight kilobytes.
C. eight characters.
D. eight bits.
Answer: D

19. The term bit is short for:
A. megabyte.
B. binary language.
C. binary digit.
D. binary number.
Answer: C

20. A string of eight 0s and 1s is called a:
A. megabyte.
B. byte.
C. kilobyte.
D. gigabyte.
Answer: B

21. A _____ is approximately one billion bytes.
A. kilobyte
B. bit
C. gigabyte
D. megabyte
Answer: C

22. A _____ is approximately a million bytes.
A. gigabyte
B. kilobyte
C. megabyte
D. terabyte
Answer: C

23. _____ is any part of the computer that you can physically touch.
A. Hardware
B. A device
C. A peripheral
D. An application
Answer: A

24. The components that process data are located in the:
A. input devices.
B. output devices.
C. system unit.
D. storage component.

Join this site
with Google Friend Connect

Members (1449) More »

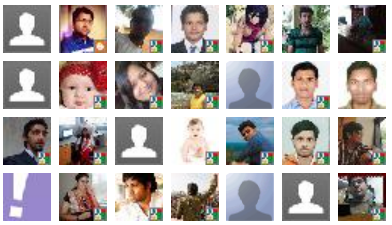

Already a member? Sign in

Pratiyogita Darpan

Pratiyogita Darpan January 2012
Pratiyogita Darpan December 2011
Pratiyogita Darpan October 2011
Pratiyogita Darpan September 2011
Pratiyogita Darpan August 2011

IBPS Portal
125,797 likes

Like Page Share

Be the first of your friends to like this

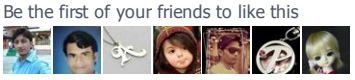

IBPS Portal
11 February

[First Time in India]: National Aptitude Test: Over 40,000 Jobs

Eligibility Criteria: 12th Pass/ Graduation/Diploma/ College Students

• Last Date of Application: 20th February 2015... See More

36 Likes · 15 Comments · 1 Share

Comment Share

IBPS Portal
9 February

[First Time in India]: National Aptitude Test (Must Apply)

Send us Mail--Get All Updates By Mail

Register free for all IBPS Updates

Speak your Mind

If you have any Queries,Suggestions,Comments regarding Syllabus,Books,Study Material or any thing you want to ask about IBPS Exams 2011 and 2012,then feel free to contact us at

ibpsportal@gmail.com

Answer: C

25. All of the following are examples of input devices EXCEPT a:
A. scanner.
B. mouse.
C. keyboard.
D. printer.
Answer: D

26. Which of the following is an example of an input device?
A. scanner
B. speaker
C. CD
D. printer
Answer: A

27. All of the following are examples of storage devices EXCEPT:
A. hard disk drives.
B. printers.
C. floppy disk drives.
D. CD drives.
Answer: B

28. The _____, also called the â€œbrainsâ€ of the computer, is responsible for processing data.
A. motherboard
B. memory
C. RAM
D. central processing unit (CPU)
Answer: D

29. The CPU and memory are located on the:
A. expansion board.
B. motherboard.
C. storage device.
D. output device.
Answer: B

30. Word processing, spreadsheet, and photo-editing are examples of:
A. application software.
B. system software.
C. operating system software.
D. platform software.
Answer: A

31. _____ is a set of computer programs used on a computer to help perform tasks.
A. An instruction
B. Software
C. Memory
D. A processor
Answer: B

32. System software is the set of programs that enables your computers hardware devices and _____ software to work together.
A. management
B. processing
C. utility
D. application
Answer: D

33. The PC (personal computer) and the Apple Macintosh are examples of two different:
A. platforms.
B. applications.
C. programs.
D. storage devices.
Answer: A

34. Apple Macintoshes (Macs) and PCs use different _____ to process data and different operating systems.
A. languages
B. methods
C. CPUs

Join Me on Google Plus
Join me on Google+

D. storage devices
Answer: C

35. Servers are computers that provide resources to other computers connected to a:
A. network.
B. mainframe.
C. supercomputer.
D. client.
Answer: A

36. Smaller and less expensive PC-based servers are replacing _____ in many businesses.
A. supercomputers
B. clients
C. laptops
D. mainframes
Answer: D

37. _____ are specially designed computers that perform complex calculations extremely rapidly.
A. Servers
B. Supercomputers
C. Laptops
D. Mainframes
Answer: B

38. DSL is an example of a(n) _____ connection.
A. network
B. wireless
C. slow
D. broadband
Answer: D

39. The difference between people with access to computers and the Internet and those without this access is known as the:
A. digital divide.
B. Internet divide.
C. Web divide.
D. broadband divide.
Answer: A

40. _____ is the science revolving around the use of nano structures to build devices on an extremely small scale.
A. Nanotechnology
B. Micro-technology
C. Computer forensics
D. Artificial intelligence
Answer: A

41. Which of the following is the correct order of the four major functions of a computer?
A. Process Ã Output Ã Input Ã Storage
B. Input Ã OutputÃ Process Ã Storage
C. Process Ã Storage Ã Input Ã Output
D. Input Ã Process Ã Output Ã Storage
Answer: D

42. _____ bits equal one byte.
A. Eight
B. Two
C. One thousand
D. One million
Answer: A

43. The binary language consists of _____ digit(s).
A. 8
B. 2
C. 1,000
D. 1
Answer: B

44. A byte can hold one _____ of data.
A. bit
B. binary digit

C. character
D. kilobyte
Answer: C

45. _____ controls the way in which the computer system functions and provides a means by which users can interact with the computer.
A. The platform
B. The operating system
C. Application software
D. The motherboard
Answer: B

46. The operating system is the most common type of _____ software.
A. communication
B. application
C. system
D. word-processing software
Answer: C

47. _____ are specially designed computer chips that reside inside other devices, such as your car or your electronic thermostat.
A. Servers
B. Embedded computers
C. Robotic computers
D. Mainframes
Answer: B

48. The steps and tasks needed to process data, such as responses to questions or clicking an icon, are called:
A. instructions.
B. the operating system.
C. application software.
D. the system unit.
Answer: A

49. The two broad categories of software are:
A. word processing and spreadsheet.
B. transaction and application.
C. Windows and Mac OS.
D. system and application.
Answer: D

50. The metal or plastic case that holds all the physical parts of the computer is the:
A. system unit.
B. CPU.
C. mainframe.
D. platform.
Answer: A

Fill in the Blanks:

51. Between PCs and Macs, the _____ is the platform of choice for graphic design and animation.
Answer: Mac

52. The _____ is the program that manages the hardware of the computer system, including the CPU, memory, storage devices, and input/output devices.
Answer: operating system

53. The type of operating system software you use depends on your computers€™s _____.
Answer: platform

54. _____software helps you carry out tasks, such as typing a document or creating a spreadsheet.
Answer: Application

55. _____are the fastest and most expensive computers.
Answer: Supercomputers

56. A _____ is approximately 1,000 bytes.
Answer: kilobyte

57. Input devices are used to provide the steps and tasks the computer needs to process data, and these steps and tasks are called _____.
Answer: instructions

58. A computer gathers data, processes it, outputs the data or information, and _____ the data or information.
Answer: stores

59. The binary language consists of two digits: _____ and _____.
Answer: 0 and 1

60. A string of _____ 0s and 1s is called a byte.
Answer: eight (8)

61. The devices you use to enter data into a computer system are known as _____ devices.
Answer: input

62. The devices on a computer system that let you see the processed information are known as _____ devices.
Answer: output

63. _____ is the set of computer instructions or programs that enables the hardware to perform different tasks.
Answer: Software

64. When you connect to the _____, your computer is communicating with a server at your Internet service provider (ISP).
Answer: Internet

65. _____ are computers that excel at executing many different computer programs at the same time.
Answer: Mainframes

66. _____is the application of computer systems and techniques to gather legal evidence.
Answer: Computer forensics

67. _____ is the science that attempts to create machines that will emulate the human thought process.
Answer: Artificial intelligence (AI)

68. Macintosh computers use the Macintosh operating system (Mac OS), whereas PCs generally run _____ as an operating system.
Answer: Microsoft Windows

69. A process known as _____ tracks trends and allows retailers to respond to consumer buying patterns.
Answer: data mining

70. Hard disk drives and CD drives are examples of _____ devices.
Answer: storage

71. You would use _____ software to create spreadsheets, type documents, and edit photos.
Answer: application

72. _____ are computers that support hundreds or thousands of users simultaneously.
Answer: Mainframes

73. _____ is the term given to the act of stealing someoneâ€™s identity and ruining their credit rating.
Answer: Identity theft

74. Surgeons are using _____ to guide robots to perform delicate surgery.
Answer: computers

75. Patient _____ are life-sized mannequins that have a pulse and a heartbeat and respond to procedures just like humans.
Answer: simulators

True and False

76. Currently, the performance of tasks by robots is based on pre programmed algorithms.
Answer: True

77. Data can be a number, a word, a picture, or a sound.
Answer: True

78. Strictly defined, a computer is a data processing device.
Answer: True

79. The discrepancy between the â€œhavesâ€ and â€œhave-notsâ€ with regard to computer technology is commonly referred to as the digital society.
Answer: False (digital divide)

80. One of the benefits of becoming computer fluent is being a savvy computer user and consumer and knowing how to avoid viruses, the programs that pose threats to computer security.
Answer: True

81. Trend-spotting programs, developed for business, have been used to predict criminal activity.
Answer: True

82. Employers do not have the right to monitor e-mail and network traffic on employee systems used at work.
Answer: False

83. Clicking on an icon with the mouse is a form of giving an instruction to the computer.
Answer: True

84. Output devices store instructions or data that the CPU processes.
Answer: False (memory)

85. The CPU and memory are located on a special circuit board in the system unit called the motherboard.
Answer: True

86. Nanostructures represent the smallest human-made structures that can be built.
Answer: True

87. The main difference between a supercomputer and a mainframe is that supercomputers are designed to execute a few programs as quickly as possible, whereas mainframes are designed to handle many programs running at the same time (but at a slower pace).
Answer: True

88. Being computer fluent means that you should be able to build a computer yourself.
Answer: False

89. Embedded computers are self-contained computer devices that have their own programming and do not receive input.
Answer: True

90. A Web browser is a special device that is installed in your computer that allows it to communicate with other devices on a network.
Answer: False (network adapter)

91. With a wireless network, it is easier to relocate devices.
Answer: True

92. The most common type of memory that the computer uses to process data is ROM.
Answer: False (RAM)

Matching:

93. Match the following terms with their approximate size:
I. kilobyte A. one million bytes
II. byte B. eight bits
III. gigabyte C. one thousand bytes
IV. megabyte D. one billion bytes
V. terabyte E. one trillion bytes
Answer: C, B, D, A, E

94. Match the following terms with their meanings:

I. printer A. storage device
II. scanner B. output device
III. RAM C. input device
IV. CPU D. a type of memory
V. CD drive E. processor
Answer: B, C, D, E, A

95. Match the following terms with their meanings:
I. mainframe A. the most expensive computers that perform complex calculations extremely rapidly
II. supercomputer B. a computer that provides resources to other computers connected to a network
III. embedded computer C. a large, expensive computer that supports hundreds or thousands of users simultaneously
IV. PDA D. a self-contained computer device that usually performs preprogrammed functions such as temperature control
V. server E. a small mobile computing device
Answer: C, A, D, E, B

96. Match the following terms with their meanings:
I. software A. transforming data into information
II. hardware B. data that has been organized or presented in a meaningful fashion
III. operating system C. any part of the computer that you can physically touch
IV. processing D. a set of computer programs that enables hardware to perform different tasks
V. information E. the most common type of system software, it controls the way in which the computer system functions
Answer: D, C, E, A, B

97. Match the following terms with their meanings:
I. system software A. the set of programs that enables computer hardware devices and application software to work together
II. application software B. the kind of operating system software you will use depends on this
III. platform C. operating system software generally used on PCs
IV. Microsoft Windows D. a set of programs used to accomplish a specific task
V. Mac OS E. operating system software used on the Apple Macintosh
Answer: A, D, B, C, E

98. Match the following terms with their meanings:
I. data A. the main circuit board in the system unit
II. memory B. the representation of a fact or idea (unprocessed information)
III. output C. processed data or information
IV. storage D. holds instructions or data that the CPU processes
V. motherboard E. data or information that can be accessed again
Answer: B, D, C, E, A

99. Match the following terms with their meanings:
I. bit A. the science revolving around the use of nanostructures to build devices on an extremely small scale
II. binary language B. the case that contains the system components
III. instructions C. consists of 0s and 1s
IV. system unit D. short for binary digit
V. nanotechnology E. steps and tasks necessary to process data into usable information
Answer: D, C, E, B, A

100. Match the following fields to the related computer technology:
I. medicine A. Internet research and virtual tours
II. business B. data mining
III. law enforcement C. robotics and simulation
IV. education D. computer forensics
V. archeology E. digital recreations of ruins
Answer: C, B, D, A, E

Apart from these Questions,For Computer Awareness Section Candidates must read the Computer Fundamentals book By **P.k Sinha**.If you have any queries related to Computer Awareness Section,you can post your Comments below,we will try to reach each of you at the earliest.
Sponsored Links

9 Exam Question

Sample Papers, Question Bank, Notes For All Subjects. Get Free Access!

Get All the Updates from IBPS by E Mail

Get Regular Updates, Its FREE!

Enter your email :)

Subscribe

widgets

Posted by IBPS Portal on 11:06 PM. Filed under 100 most expected Computer Awareness Questions, Computer Awareness . You can follow any responses to this entry through the RSS 2.0. You can leave a response or trackback to this entry

0 comments for "100 most Expected Computer Questions with answers for IBPS PO Exam and other PO Exams"

Your Comments are Valuable for Us-Post your queries below

All comments are moderated and will appear only after approval.Don't Share your Personal Information (Like Mobile Number) in the Comments section. You can contact me at - ibpsportal@gmail.com.

Enter your comment...

Comment as: Google Accou

Publish Preview

Newer Post Home Older Post

Get All the Updates from IBPS by E Mail

E-MAIL

Enter your email address:

Subscribe

(Don't forget to Activate the Email Subscription from your Inbox)

Visitors

14,974,084

Readers

Partner Websites

Download Pratiyogita Darpan Free and Read Online

First Time In India: 11th National Aptitude Test: Over 40000 Jobs for Freshers

6 months ago

83827 readers
BY FEEDBURNER

IBPS Question Papers for PO, Clerk and Specialist Officers
First Time In India: 11th National Aptitude Test: Over 40000 Jobs for Freshers
6 months ago

Current Affairs 2012-Current Affairs Quiz
First Time In India: 11th National Aptitude Test: Over 40000 Jobs for Freshers
6 months ago

Copyright 2011-2012 IBPSPortal.Republication of IBPSPortal content without prior written consent is expressly prohibited

Copyright Policy||Privacy Policy||About

CLICKY ANALYTICS