Home My Network Jobs Messaging Notifications Me For Business

Edit article
View stats
View post

The Oral Health Bulletin
2,752 subscribers
✓ Subscribed

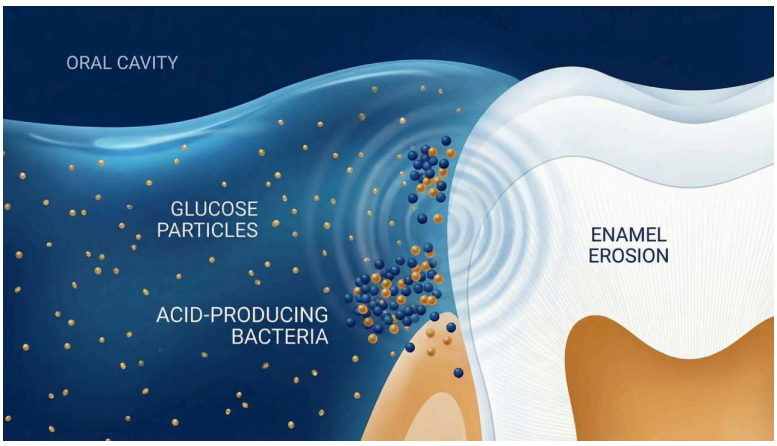

Diabetes, Saliva, and the Silent Acceleration of Cavities

Stephen Thaddeus Connelly
Healthcare Innovator and coFounder and General Partner of Boutique Venture Partners Professor at UCSF

December 18, 2025

Cavities rarely announce themselves early. They don't appear suddenly, and they don't always correlate with poor hygiene. Instead, they develop quietly when **acid-producing bacteria are given uninterrupted access to energy.**

For people living with diabetes, this process often unfolds beneath the surface, unnoticed until damage is already well underway.

The Protective Role of Saliva When It Works

In a healthy mouth, saliva is a powerful regulator. It does far more than keep tissues moist. Saliva dilutes sugars, buffers acids, delivers minerals for enamel repair, and helps control how long bacteria remain metabolically active.

In non-diabetic individuals, sugar exposure is typically short-lived. After a meal, salivary flow increases, acids are neutralized, and enamel begins the process of remineralization. Even when sugar is consumed, the oral environment has built-in recovery time.

This constant cycle of challenge and repair is what keeps cavities from forming in most people

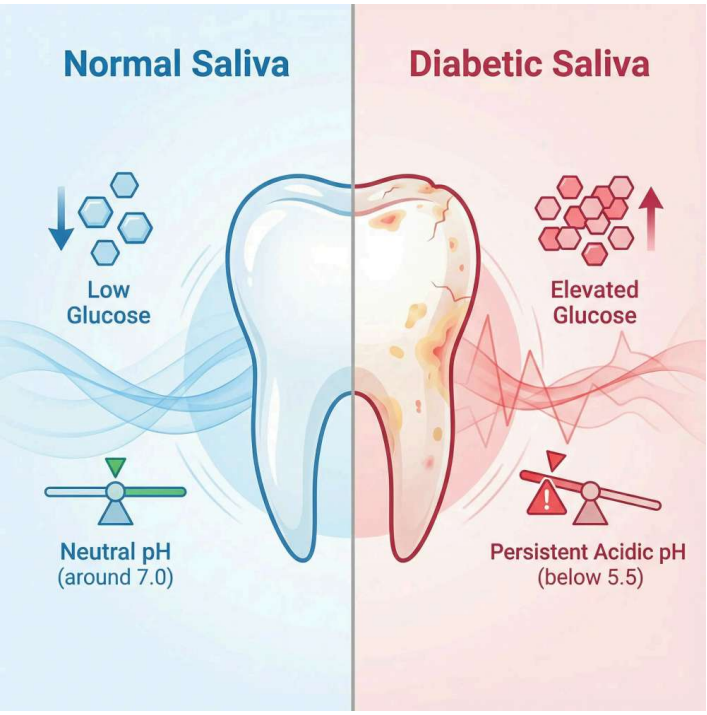

What Diabetes Changes Without Obvious Warning

In diabetes, that balance quietly breaks down.

Elevated blood glucose doesn't stay confined to the bloodstream. Over time, **glucose diffuses into saliva**, raising its baseline sugar content. This change is subtle, but its impact on oral health is significant.

Instead of bacteria experiencing brief sugar exposure after meals, they encounter a **continuous supply of glucose** even between meals and during sleep. From a microbial perspective, the mouth shifts from a regulated environment to one of constant fuel availability.

And when bacteria have uninterrupted energy, they behave very differently.

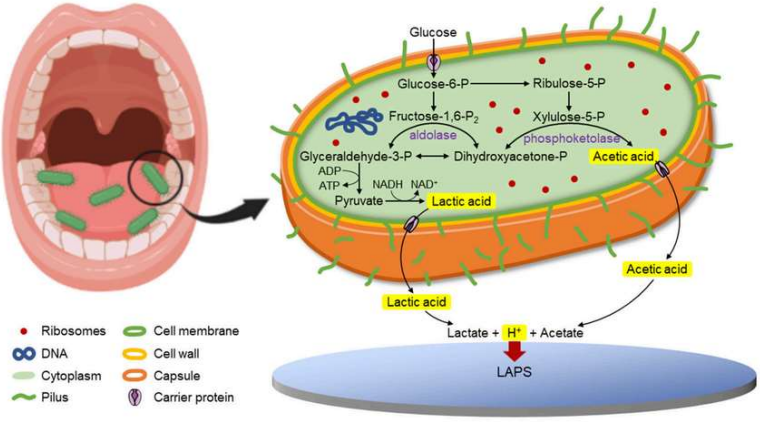

A Constantly Acidic Environment

Cavity-causing bacteria convert glucose into organic acids as part of their metabolism. These acids lower the pH of the mouth and begin dissolving enamel at a microscopic level.

In people without diabetes:

- Acid spikes are temporary
- Saliva restores neutral pH relatively quickly
- Enamel repair can keep pace with damage

In people with diabetes:

- Acid production continues for longer periods
- pH remains low well after eating
- Enamel spends more time demineralizing than repairing

This prolonged acidic exposure gradually weakens enamel, making it more susceptible to breakdown even in the absence of visible plaque buildup.

Why Cavities Progress Despite Good Oral Hygiene

One of the most frustrating realities for patients with diabetes is that cavities can progress **despite consistent brushing and flossing.**

This isn't a failure of hygiene. It's a limitation of what hygiene alone can address.

Brushing removes bacterial biofilm from tooth surfaces, but it doesn't eliminate the glucose diffusing into saliva. Once brushing stops, bacteria quickly resume metabolism. Acid production returns long before enamel has had time to fully recover.

The result is a mouth that appears clean but remains **biochemically primed for decay.**

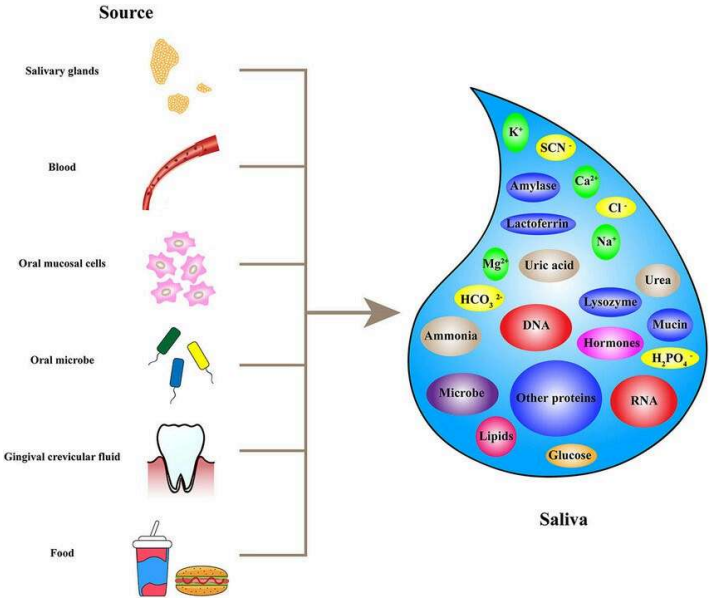

The Enamel Defense Slowly Weakens

Enamel is strong, but it is not indestructible. Its integrity depends on a delicate balance between acid attack and mineral repair.

Chronic low-pH conditions:

- Reduce the availability of calcium and phosphate
- Interfere with remineralization
- Create microscopic defects that expand over time

This is why people with diabetes often experience:

- More frequent cavities
- Faster enamel breakdown
- Increased risk of root caries, especially near the gumline

These changes happen gradually and silently, often becoming apparent only when decay is already advanced.

It's Not Just About Sugar Intake

A common misconception is that cavities in diabetes are simply the result of eating more sugar.

In reality, the more important question is:

How long is sugar biologically active in the mouth?

For someone without diabetes, sugar exposure is episodic. For someone with diabetes, sugar exposure can be continuous regardless of diet quality or frequency of brushing.

This distinction explains why cavity risk remains elevated even in individuals who are highly motivated about oral care.

Rethinking Prevention in Diabetes

Managing oral health in diabetes requires a broader perspective.

Effective prevention must go beyond surface cleaning and address:

- Acid persistence
- Salivary buffering capacity
- pH recovery time
- The metabolic environment supporting bacterial activity

This doesn't mean hygiene is unimportant it means hygiene alone is not enough.

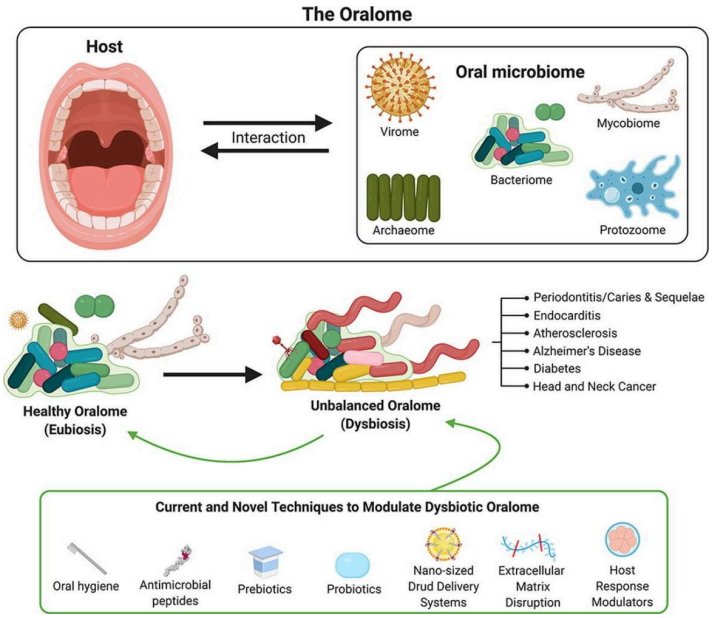

The Bigger Picture

Cavities in diabetes are not random. They are **metabolic signals**, reflecting how systemic glucose control influences the chemistry of saliva and the behavior of oral bacteria.

By understanding this connection, patients and clinicians can move away from blame-based explanations and toward smarter, more targeted prevention strategies.

Because in diabetes, oral health isn't just about what happens on the tooth surface. It's about **what's flowing through saliva every hour of every day.**

Your health journey starts with a single decision. Make it today.

Support Your Gums. Protect Your Heart. Learn more at www.GengyveUSA.com

#DiabetesAndOralHealth #SalivaryGlucose #CariesRisk #DentalScience #OralSystemicHealth #PreventiveDentistry #DentalEducation #MetabolicHealth #EnamelHealth #OralMicrobiome #DiabetesCare #DentalResearch #ToothDecay #GumHealth #HealthEducation #ClinicalDentistry #OralBiology #CavityPrevention #DentalWellness #PublicHealth #ChronicDisease #HealthcareInnovation #PatientAwareness #ModernDentistry #SalivaScience #IntegratedCare #DentalHygiene #MedicalInsights #WellnessScience #OralCareInnovation #HealthCommunication #EvidenceBasedDentistry #DentalPrevention #SystemicHealth

Comments

19 • 6 comments • 1 repost

Like Comment Share

Add a comment...

Most recent

Marianne Dryer • 1st (edited) 2mo
Director at Cape Cod Community College

Maybe we should be doing salivary, diagnostics, routinely... 🙄 🤔
Excited about the new CDT code coming out in 2026. It's about time we started assessment processes similar to the medical profession.

Like • 8 | Reply • 3 replies

See previous replies

Michael Ventriello • 1st 2mo
The Dental Product Launch Expert

Marianne Dryer definitely! I helped launch a salivary diagnostics company 20 years ago and I'm baffled that this hasn't already become the standard of care despite lack of a CDT code.

Like | Reply

Steve Jones • 2nd 2mo
Founder & CEO, MetaboLink — Building HelixCore™ to detect metabol...

This is a great example of how chronic metabolic exposure changes local environments long before overt disease shows up. Oral health here looks less like a hygiene failure and more like a signal of underlying metabolic instability over time.

Like • 1 | Reply • 1 reply