Home My Network Jobs Messaging Notifications Me For Business

Edit article
View stats
View post

The Oral Health Bulletin
2,752 subscribers
✓ Subscribed

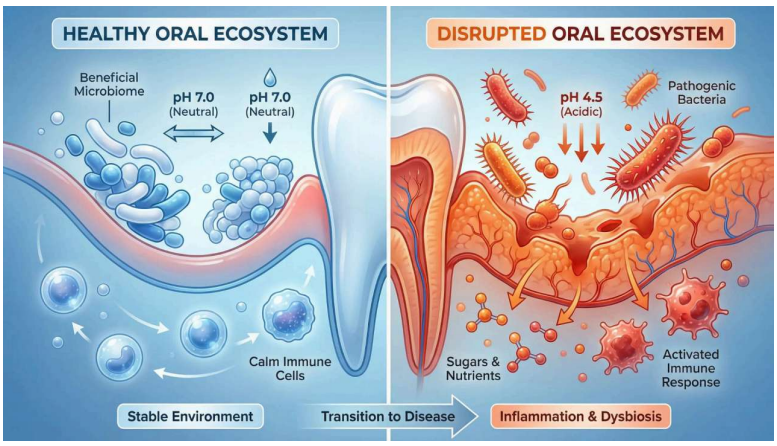

Part I: Do Oral Pathogens Cause Disease or Does Disease Invite Them?

Stephen Thaddeus Connelly
Healthcare Innovator and coFounder and General Partner of Boutique Venture Partners Professor at UCSF

January 1, 2026

Understanding the "Terrain First" Model of Oral–Systemic Illness

When oral pathogens are discovered in pancreatic tumors, arterial plaques, or degenerating brain tissue, the immediate question feels unsettling: *Did these microbes cause the disease or did they arrive after damage had already begun?*

Modern science increasingly suggests that this is the wrong question to ask in isolation.

Across medicine, a consistent pattern is emerging: **disease rarely begins with the simple arrival of a pathogen**. Instead, disease emerges when the biological environment the "terrain" changes in ways that allow certain organisms to dominate. Oral health provides one of the clearest windows into this principle.

Disease as an Ecological Shift, Not an Invasion

The **Ecological Plaque Hypothesis** reframed dentistry by proposing that pathogens are often present long before disease occurs. In a healthy mouth, potentially harmful bacteria exist in low numbers but are restrained by a stable microbial ecosystem and an intact immune response.

Health is maintained not by sterility, but by **balance.**

Commensal bacteria actively protect the host by producing alkali compounds such as ammonia, generating hydrogen peroxide, and competing for space and nutrients. Saliva buffers acids, immune cells patrol tissues, and inflammation resolves efficiently after minor insults.

Disease begins when this balance is disrupted

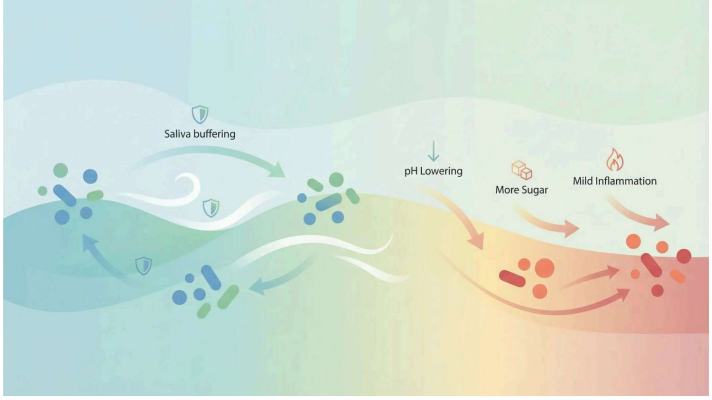

How the Terrain Shifts

One of the most powerful drivers of ecological change is **pH**. Frequent sugar intake leads to repeated acid production, rapidly lowering oral pH. Acid-sensitive beneficial bacteria are suppressed, while acid-tolerant species such as *Streptococcus mutans* thrive. Over time, the biofilm shifts toward a pathogenic composition without the introduction of any new organism.

The same pattern holds for systemic conditions.

- **Diabetes** increases glucose levels in gingival crevicular fluid and saliva while impairing neutrophil function. The result is a nutrient-rich, immunologically compromised environment that favors proteolytic, inflammation-loving bacteria.
- **Smoking** reduces oxygen tension, suppresses immune surveillance, and creates anaerobic niches where pathogenic species flourish.
- **Chronic stress and aging** alter immune signaling and inflammatory resolution, further destabilizing microbial balance.

In each case, the **host environment changes first** and microbes respond.

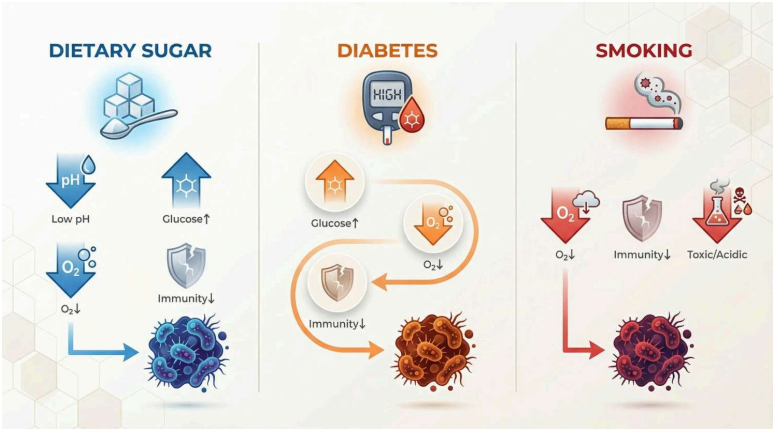

Inflammation That Fails to End

Another critical but often overlooked factor is **resolution failure**. In healthy physiology, inflammation is a temporary response designed to eliminate

threats and restore equilibrium. Specialized pro-resolving mediators such as resolvins and protectins actively shut inflammation down.

When resolution fails, inflammation becomes chronic. Tissues degrade, blood flow increases, proteins leak, and iron-containing compounds accumulate. This degraded terrain becomes fertile ground for opportunistic organisms that thrive on inflammatory byproducts.

At this stage, what looks like infection may actually be **a symptom of ecological collapse.**

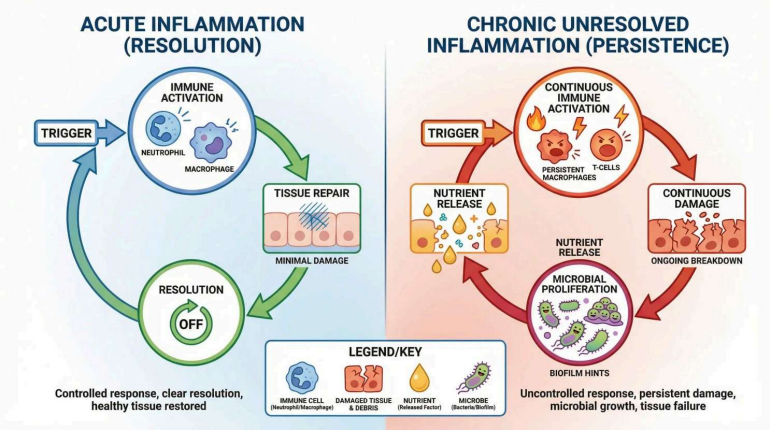

From Mouth to Body: A Shared Principle

This terrain-based framework helps explain why oral pathogens appear in distant diseases:

- In **atherosclerotic plaques**, inflammatory environments rich in lipids and immune debris allow bacterial fragments or even live organisms to persist.
- In **certain colon cancers**, pre-existing inflammation and altered metabolism may invite bacteria like *Fusobacterium nucleatum*, which then worsen tumor progression.
- In **neurodegenerative disease**, blood–brain barrier dysfunction and chronic neuroinflammation may permit microbial components to enter and amplify damage.

In these cases, microbes may not be the spark but they become powerful accelerants

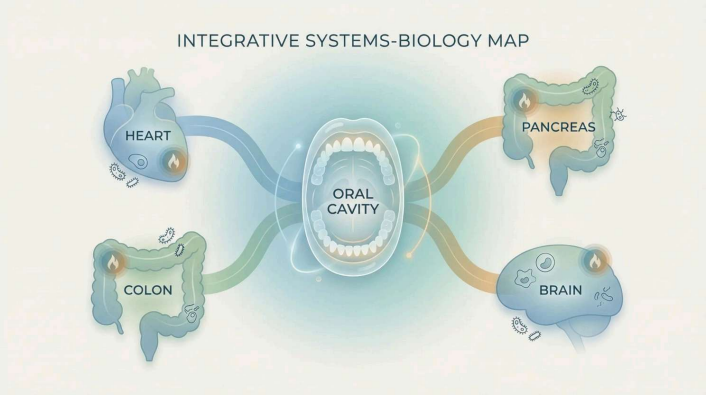

A New Clinical Lens

Understanding disease as an ecological phenomenon shifts prevention strategies. It suggests that reducing pathogen load alone is insufficient if

the underlying terrain remains hostile.

The real leverage lies in:

- Restoring metabolic balance
- Supporting immune resolution
- Maintaining environmental conditions that favor health-associated microbes

This perspective doesn't absolve pathogens of responsibility but it places them within a larger systems framework.

And yet, this is only half the story.

Because some pathogens don't just wait for opportunity. They **actively create it.**

Your health journey starts with a single decision. Make it today.

Support Your Gums. Protect Your Heart. Learn more at www.GengyveUSA.com

Coming Next Part 2: *When Pathogens Take Control: Keystone Microbes, Biofilm Engineering, and the Disease Attractor State*

#OralSystemicHealth #EcologicalPlaqueHypothesis #KeystonePathogens #OralMicrobiome #SystemsBiology #PreventiveDentistry #DentalScience #InflammationScience #ChronicDisease #MetabolicHealth #PeriodontalHealth #OralBiology #ClinicalDentistry #MicrobialEcology #BiofilmScience #ImmuneResolution #MedicalEducation #ModernMedicine #IntegrativeHealth #DiseasePrevention #DentalResearch #OralHealthInnovation #EvidenceBasedCare #HealthSystems #InflammationResearch #MicrobiomeHealth #DentalWellness #HealthcareInsights #TranslationalScience #WholeBodyHealth #ScientificThinking #FutureOfMedicine

Comments

41 • 8 comments • 4 reposts

Like Comment Share

Add a comment...

Most recent

Myrto Ashe, MD, MPH • 1st 2mo
Science-Based Functional Medicine - gut, metabolic, and brain health

I love this framing. To me, this kind of feedforward cycle (a condition worsens the bacteria, then the bacteria go onto worsen a number of conditions) points to the need to intervene at more than one site.

I think we still need to figure out practical guidance to insert oursel ...more

Like • 3 | Reply

Deanna Joy Gilmore • 1st 1mo
RDH, BSDH, MHA, CH-OSE | Doctor of Executive Leadership (DEL) Cand...

Great article, thanks for sharing!This aligns with what many of us see clinically. A healthy mouth reflects a healthy body. Oral pathogens often signal a disrupted internal environment rather than acting alone. Dental is