Home My Network Jobs Messaging Notifications Me For Business

Edit article
View stats
View post

The Oral Health Bulletin
2,752 subscribers
✓ Subscribed

Part II: When Pathogens Rewrite the Rules

Stephen Thaddeus Connelly
Healthcare Innovator and coFounder and General Partner of Boutique Venture Partners Professor at UCSF

January 8, 2026

Keystone Species, Biofilm Engineering, and the Disease Attractor State

If Part I explains how disease environments invite pathogens, Part II explores the uncomfortable reality that **some microbes actively manufacture disease-friendly conditions even in relatively healthy hosts.**

This is where the **Keystone Pathogen Hypothesis** and the **Attractor Model** fundamentally reshape our understanding of oral and systemic disease.

The Power of a Keystone Pathogen

A keystone pathogen is not defined by abundance, but by **influence.**

Porphyromonas gingivalis exemplifies this principle. Often present in low numbers, it exerts disproportionate control over the immune response. Through virulence factors known as **gingipains**, it disrupts chemokine signaling, impairing neutrophil recruitment while simultaneously provoking inflammation.

This paradox immune paralysis combined with inflammation creates tissue breakdown without effective clearance.

The result?

- Bleeding
- Protein leakage

- Release of heme and peptides

Exactly the nutrients *P. gingivalis* requires.

In this sense, the pathogen doesn't merely exploit disease it **engineers it.**

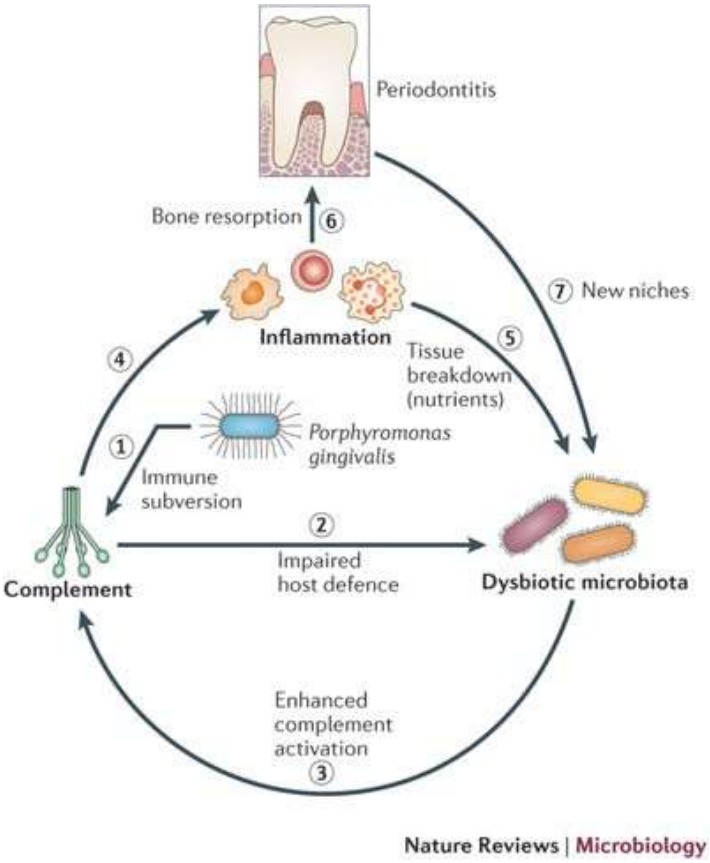

Biofilms as Constructed Habitats

Other organisms act as **ecosystem engineers.**

Streptococcus mutans uses dietary sucrose to synthesize sticky glucans that form a dense extracellular matrix. This matrix traps acid against the enamel surface, excludes saliva buffering, and protects the microbial community from environmental stress.

What emerges is not random decay, but a **constructed pathogenic habitat** a microenvironment optimized for survival and destruction.

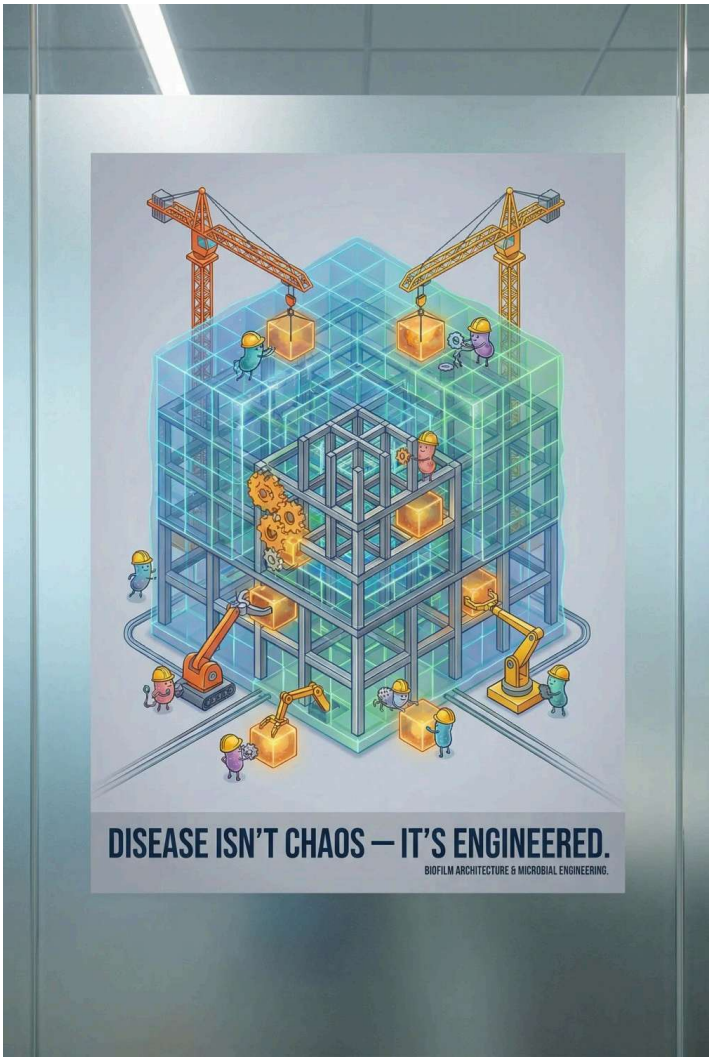

Quantum Advantages at the Microbial Edge

Emerging research in **Quantum Biofilm Dynamics (QBD)** suggests that microbial success in hostile environments may be enhanced by quantum-level efficiencies.

Proton tunneling in key enzymes allows certain bacteria to maintain intracellular pH and ATP production even under extreme acidity. These kinetic advantages may enable pathogens to outcompete host cells and commensals when classical biochemistry would predict failure.

While still an evolving field, this perspective helps explain how microbes persist where conditions appear biologically untenable

The Disease Attractor State

Once ecological balance is lost and pathogenic engineering begins, the system can settle into a **stable disease attractor.**

In this state:

- Inflammation fuels tissue breakdown
- Tissue breakdown feeds proteolytic microbes
- Microbes intensify inflammation

Feedback loops lock the system into dysfunction.

Bacteria cooperate metabolically cross-feeding acids, sharing electrons, and creating anaerobic niches. This **metabolic synergy** makes the community resilient, adaptive, and resistant to treatment.

At this stage, simply removing bacteria is unlikely to restore health.

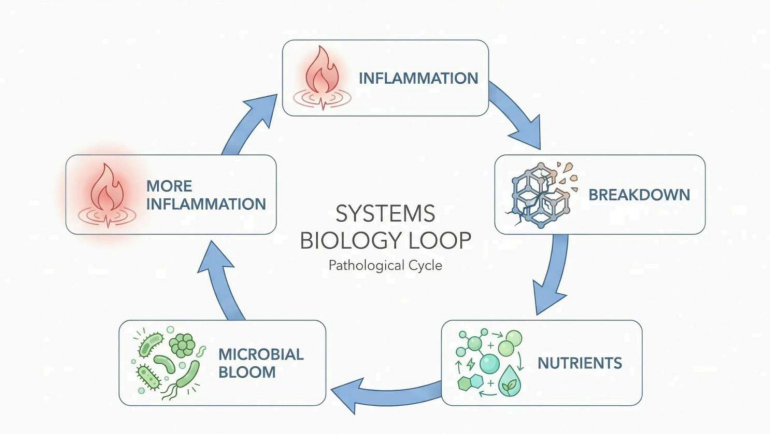

Implications Beyond the Mouth

This framework mirrors patterns seen in systemic disease. Whether in cardiovascular plaques, tumors, or neurodegenerative tissue, the combination of:

- Environmental vulnerability
- Microbial manipulation
- Self-reinforcing feedback

creates disease states that resist simple interventions.

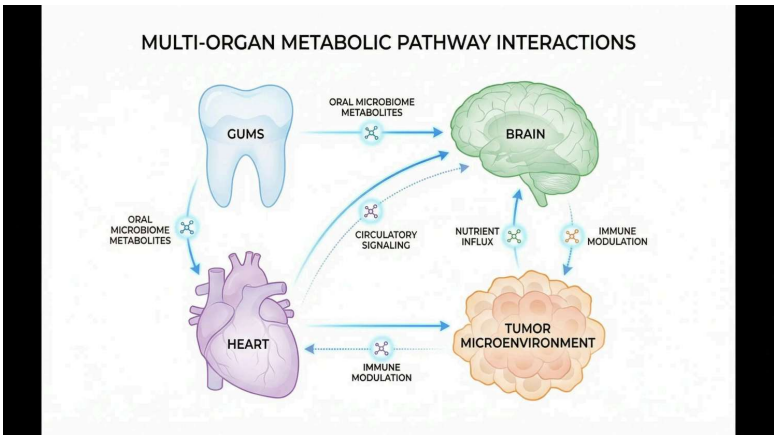

Rethinking Prevention and Therapy

The most important insight from this model is that **health restoration requires breaking the attractor state.**

That means:

- Modifying the terrain
- Interrupting microbial cooperation
- Restoring resolution pathways
- Targeting metabolic and energetic drivers, not just organisms

In this view, oral pathogens are neither innocent bystanders nor sole villains. They are **participants in a system that can tip toward health or disease depending on context.**

And that understanding opens the door to a far more sophisticated future of medicine one that treats ecosystems, not just infections.

Want fresher breath & healthier gums? Try **Gengyve Mouthwash today!**

Order Now: www.GengyveUSA.com

Stay fresh, stay lifted!

#oralhealth #microbiome #periodontaldisease #systemichealth #keystonepathogens #biofilm #oralbiology #immunology #inflammation #chronicdisease #microbialecology #precisionmedicine #dentistry #medicalresearch #oralpathology #clinicalscience #healthsystems #diseaseecology #terrainmodel #functionalmedicine #pancreaticcancer #cardiovascularhealth #neuroscience #neurodegeneration #biomedicalscience #hostmicrobiome #metabolism #diabetes #cancerbiology #immunehealth #oralbacteria #gingivitis #keystonebiology #diseasemodels

Comments

17 • 4 comments • 1 repost

Like Comment Share

Add a comment...

Most recent

Ellie Phillips DDS • 1st 1mo
Oral Health Educator: Dentist, Author, Entrepreneur, Advisor

I wish more dentists considered the differences between the bacterial community we call "biofilm" and individual , more vulnerable single cell bacteria that float as planktonic bacteria in saliva. Thank you.

Like · 1 | Reply · 1 reply

Stephen Thaddeus Connelly Author 1mo
Healthcare Innovator and coFounder and General Partner of Bou...

Ellie Phillips DDS absolutely correct!

Like · 1 | Reply | 15 impressions

Mari Robicheau • 2nd 1mo
Dental Practice Operations & Clinical Compliance Professional | Office ...

Such a great read
Thank you

Like · 2 | Reply

Load more comments

gengyve

The Oral Health Bulletin

Designed for dental professionals, this newsletter brings you cutting-edge advancements in oral care.

Rami, Dr. Bassam and 2,742 connections are subscribed

2,752 subscribers