Home My Network Jobs Messaging Notifications Me For Business

Edit article
View stats
View post

The Oral Health Bulletin
2,752 subscribers

✓ Subscribed

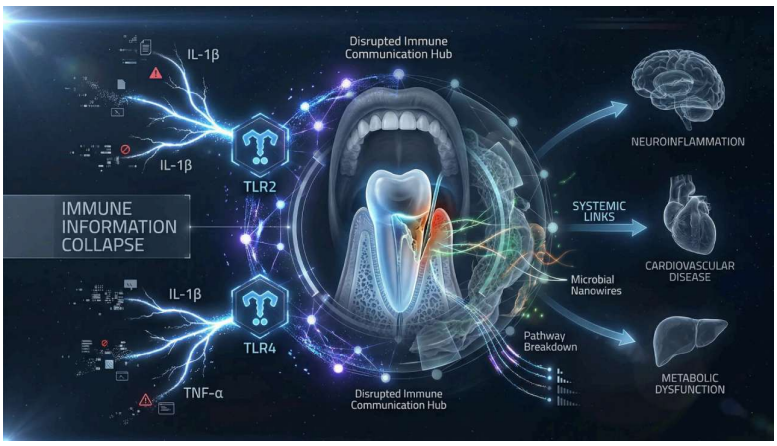

Part II System-Level Consequences: From Local Dysbiosis to Systemic Immune Noise

Stephen Thaddeus Connelly
Healthcare Innovator and coFounder and General Partner of Boutique Venture Partners Professor at UCSF

January 23, 2026

The information collapse observed within the periodontal pocket does not operate in isolation. While its earliest manifestations arise locally within millimeters of gingival tissue the downstream consequences radiate across the immune and metabolic landscape of the host. Periodontitis leaves a systemic immunological footprint, altering inflammatory set points, metabolic homeostasis, endothelial signaling, and communication between organ systems. In this sense, the periodontal pocket becomes both a generator and amplifier of immunological noise: a decentralized source of distorted inflammatory information that propagates beyond the oral cavity.

1. Chronic Immune Noise and Signal Drift

The persistent release of IL-1β, TNF-α, and related mediators from diseased periodontal tissues elevates circulating cytokine levels and shifts baseline inflammatory thresholds. These changes reprogram multiple immune variables, including:

- Leukocyte activation profiles
- Acute-phase hepatic responsiveness
- Endothelial adhesion molecule expression
- Vascular patterning and permeability

Instead of a discrete, threat-responsive immune activation, the host experiences **signal drift** an unstructured, low-grade inflammatory hum that erodes surveillance fidelity. This resembles the "cytokine smog" associated with metabolic syndrome, rheumatoid arthritis, and other chronic inflammatory states. Under such conditions, cellular signaling becomes noisy, resolution pathways are delayed, and the capacity to discriminate between self, pathogen, and damage diminishes.

2. Immune–Metabolic Coupling and Nutrient Recycling

Periodontal pathogens exploit immune dysregulation for metabolic gain. Tissue destruction liberates key substrates:

- **Hemoglobin → hemin (iron source)**
- **Collagen → peptides and amino acids**
- **Lipids → high-energy metabolites**

Inflammation thus becomes both **fuel and signal** a microbial economy in which immune-driven tissue degradation provides nutrients for biofilm persistence. This metabolic inversion is profoundly efficient for the pathogen yet energetically costly for the host.

Systemically, host metabolism adapts by increasing acute-phase protein synthesis, modifying lipid transport, and shifting insulin sensitivity. These metabolic responses mirror adaptations seen in chronic inflammatory and endocrine disorders, further reinforcing the bidirectional nature of immune metabolic coupling.

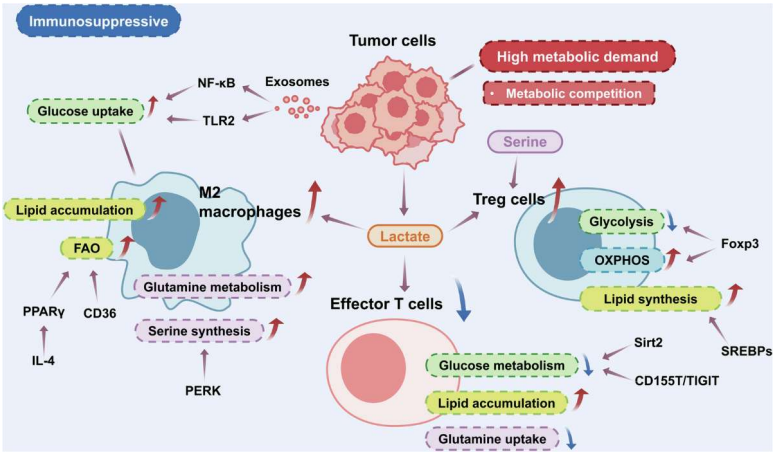

3. Breakdown of Immune Hierarchy and Cross-Talk Failure

Healthy immunity operates hierarchically: innate recognition instructs adaptive specialization, which ultimately transitions toward resolution. In periodontitis, this hierarchy collapses.

Key breakdown points include:

- **TLR–complement cross-talk corruption**
- **Chemokine–neutrophil axis paralysis**
- **Antigen-presenting cell (APC) mis-instruction**
- **NF-κB persistence without microbial clearance**

Rather than progressing toward resolution, the immune system becomes trapped in an unclosed loop an unresolved alarm state with no stopping rule. Adaptive immunity mirrors this distortion; T and B cell repertoires skew toward inflammatory phenotypes with reduced tolerance and heightened tissue-destructive potential.

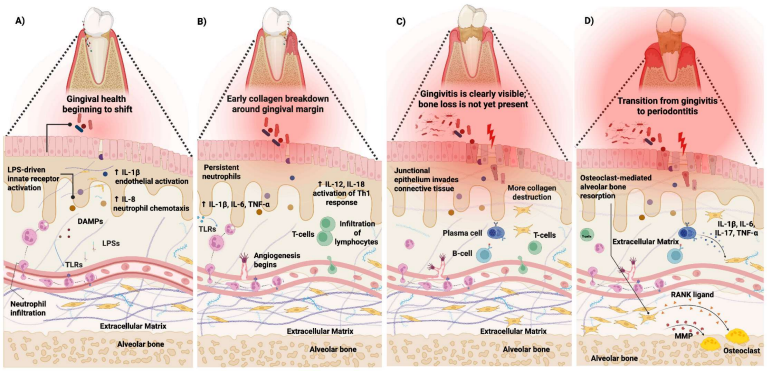

4. Neuroimmune Interfaces and Stress Amplification

The periodontal niche interacts not only with immune and metabolic systems but also with neuroendocrine pathways. Stress hormones such as norepinephrine and epinephrine:

- Mimic quorum-sensing signals
- Enhance biofilm virulence
- Impair leukocyte chemotaxis and oxidative killing

This forms a pathological feedback loop: **psychological stress increases dysbiosis**, and **dysbiosis increases inflammatory stress**. Such cross-kingdom signaling mirrors patterns observed in chronic pain and mood disorders, highlighting the periodontal pocket as a neuroimmune amplifier rather than a purely microbial problem.

5. Information Escape and Systemic Disease Links

Clinical literature associates periodontitis with increased risk of:

- Atherosclerosis
- Type 2 diabetes
- Rheumatoid arthritis

• Adverse pregnancy outcomes

• Neurodegenerative disorders

Conventional explanations emphasize bacteremia or systemic inflammatory load. The information collapse model, however, provides a more integrative interpretation: the oral cavity becomes a **hub of corrupted immune signaling**, distorting cytokine networks, endothelial patterning, metabolic checkpoints, and vascular integrity. In this framing, periodontitis behaves not as a localized infection but as a **distributed signaling disorder** with systemic reach.

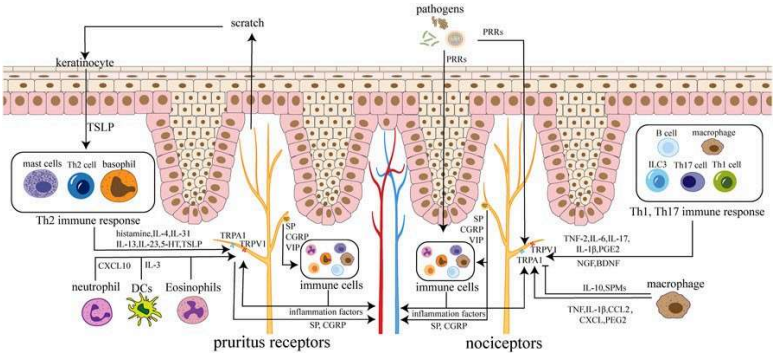

6. Therapeutic Implications: Restoring Information Fidelity

New therapeutic strategies reflect a shift from eradication toward **precision immunomodulation**. Key intervention points include:

• **C5aR–TLR2 inhibitors**, to prevent cross-talk corruption

• **IL-8 axis restoration** to reverse chemokine paralysis

• **Quorum-sensing quenchers** to disrupt microbial coordination

• **Matrix-targeting enzymes** to dismantle amyloid/eDNA reservoirs

• **Pro-resolution mediators (SPMs, RvE1)** to re-engage resolution pathways

• **Quantum-informed targeting** to disrupt solid-state electron transfer infrastructure

The goal is not microbial extinction but **immune recalibration**, restoring fidelity to host signaling networks and eroding the pathogen's informational advantage.

7. Rethinking Periodontitis as an Informational Disorder

Viewing periodontitis through the lens of information theory reframes it as:

• **An immune signaling hijack**

• **A metabolic exploit**

• **A neuroimmune amplifier**

• **A quantum-influenced communication failure**

Under this paradigm, the key clinical question shifts from "**How do we eliminate bacteria?**" to "**How do we restore immune intelligence?**" This shift not only resolves conceptual paradoxes in periodontal pathogenesis but also unlocks new diagnostic and therapeutic frontiers across systemic medicine.

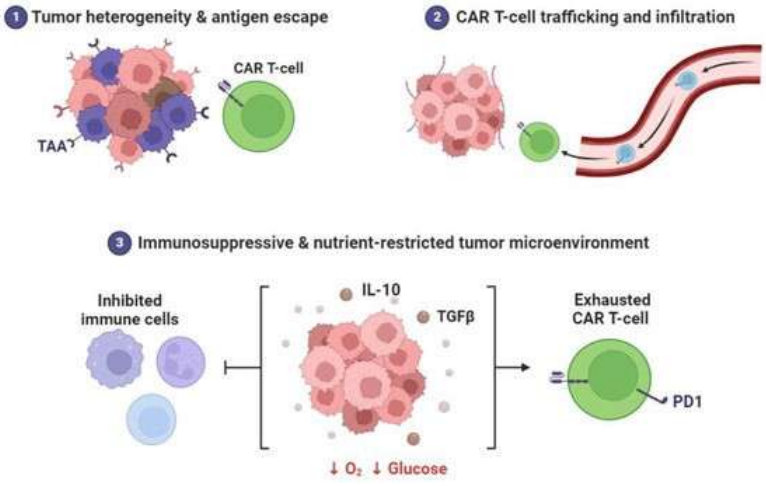

Part III: Clinical Biomarkers, Diagnostic Signatures, and Systemic Phenotypes

Your health journey starts with a single decision. Make it today.

Support Your Gums. Protect Your Heart. Learn more at www.GengyveUSA.com

#Periodontitis #ImmuneSignaling #OralSystemicHealth #InflammationScience #BiofilmBiology #TLR #Cytokines #Neuroimmune #MetabolicHealth #Dysbiosis #MicrobiomeScience #ChronicInflammation #ResolutionTherapeutics #Immunometabolism #QuantumBiology #BiofilmMatrix #C5aR #TLR2 #ImmuneHijacking #Chemokines #IL8 #TNFa #IL1b #Atherosclerosis #Type2Diabetes #RA #Neurodegeneration #ImmunologyResearch #DentalResearch #SystemsBiology #HostPathogen #QuorumSensing #ImmuneIntelligence #PrecisionMedicine #StressBiology #Neurobiology #HealthTech #BiomedicalScience #MolecularImmunology #Biotherapeutics #DentalMedicine #OralHealth #PeriodontalResearch #ImmuneNoise #BioMedicine #ChronicDisease

Comments

23 • 5 comments • 3 reposts

Like Comment Share

Add a comment...

Most recent

Debbie Seidel, RDH, BS • 1st 1mo
Dental Hygienist, speaker & educator: Topics Hygiene Pt care + Alzhei...

Great information. Very interesting.

Like · 1 | Reply · 2 replies

See previous replies