Home My Network Jobs Messaging Notifications Me For Business

Edit article
View stats
View post

gengyve The Oral Health Bulletin
2,752 subscribers
✓ Subscribed

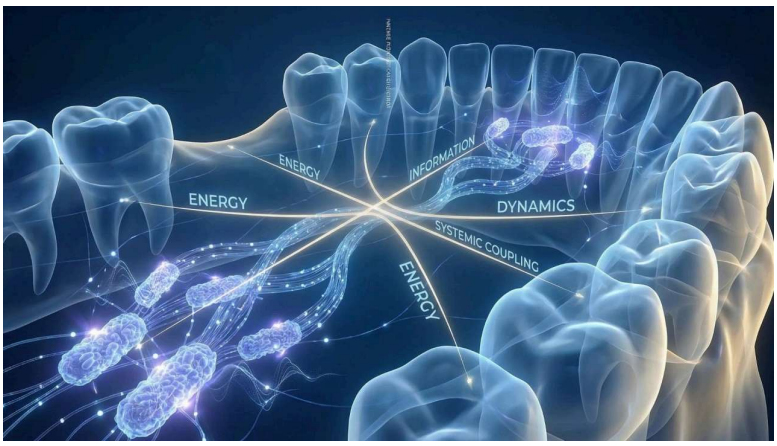

Part IV: Therapeutic Recalibration, Information Restoration, and the Next Epoch of Periodontal Medicine

Stephen Thaddeus Connelly
Healthcare Innovator and coFounder and General Partner of Boutique Venture Partners Professor at UCSF

February 5, 2026

The field of periodontal medicine is undergoing a profound conceptual and therapeutic transformation. Traditional linear models largely predicated on the assumption that bacterial load alone drives disease have proven insufficient to explain the persistence, recurrence, and systemic associations of periodontitis.

Within the **Epoch #4 framework**, periodontal disease is increasingly understood as an emergent property of a **complex adaptive system**, governed by non-linear immune signaling, metabolic feedback loops, and potentially quantum-enabled microbial processes. This paradigm shift necessitates a parallel evolution in both therapeutic strategy and research design.

What follows is a synthesis of **paradigm-shifting conceptual models**, **next-generation therapeutic approaches**, and **future research horizons** that collectively redefine how periodontal disease is diagnosed, treated, and conceptualized.

1. Paradigm-Shifting Models: Epoch #4 and Attractor Landscapes

The most consequential advance of Epoch #4 is the reframing of periodontitis as a **state-vector transition**, rather than a localized infectious process. In this view, health and disease represent distinct **attractor states** within a dynamic biological landscape.

The Periodontal Attractor Model

- **Health Attractor (H):** Defined by low basal inflammatory tone, balanced neutrophil surveillance, intact resolution pathways, and a symbiotic microbial ecology.
- **Disease Attractor (P):** A self-sustaining dysbiotic–inflammatory state maintained by positive feedback loops, wherein inflammation liberates nutrients that selectively fuel proteolytic pathogens.
- **Hysteresis and Resolution Lockout:** Once the system crosses a critical threshold into the disease basin, simply removing the initiating factor (e.g., plaque) is often insufficient. The pathway back to health differs from the path into disease, explaining clinical refractoriness and relapse.

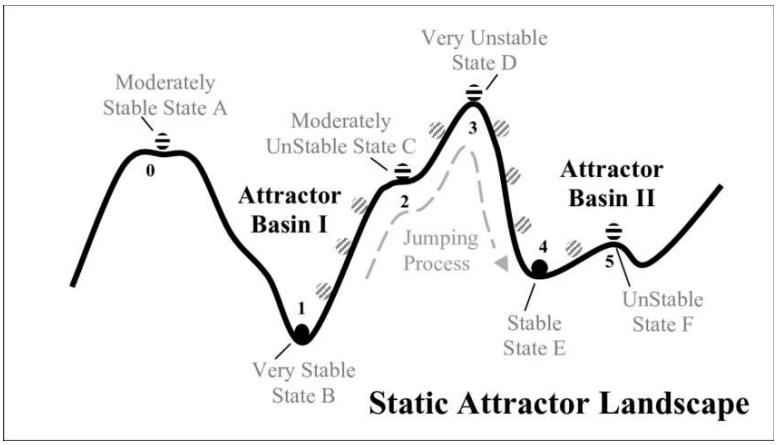

State-Vector Formalism

Patient status can be conceptualized as a composite **state vector (S)** comprising five coupled dimensions:

- **Terrain (T):** Tissue integrity and extracellular matrix resilience
- **Energy (E):** Metabolic throughput and redox dynamics
- **Information (I):** Immune and microbial signaling fidelity
- **Dynamics (Δ):** Resolution versus persistence of inflammation
- **Systemic Coupling (Ψ):** Interaction with distant organ systems

This formalism underpins **precision periodontics**, in which therapeutic interventions function as control inputs designed to steer the system out of a pathological basin and back toward stability.

Quantum Biofilm Dynamics (QBD)

An extension of Epoch #4 proposes that biofilms function as **"decoherence engines,"** actively shaping environmental noise to preserve quantum coherence for efficient energy distribution. Pathogenic communities may exploit non-trivial quantum phenomena such as proton tunneling and coherent electron transport to gain kinetic and energetic advantages under hostile inflammatory conditions.

2. Emerging Therapeutics: From Eradication to System Modulation

As conceptual models evolve, therapeutic strategies are shifting from indiscriminate antimicrobial suppression toward **system recalibration,** targeting specific dimensions of the disease state vector.

A. Resolution-Phase Therapeutics (Targeting Δ)

Rather than blocking inflammation outright which can compromise host defense modern approaches aim to **actively engage resolution pathways** and overcome resolution lockout.

- **Specialized Pro-Resolving Mediators (SPMs):** Agents such as Resolvin E1 and lipoxins reprogram macrophages toward clearance phenotypes, halt excessive neutrophil recruitment, and restore tissue homeostasis.
- **Host Modulation Therapy:** Sub-antimicrobial dose doxycycline (SDD) and related agents inhibit matrix metalloproteinases (MMPs), preserving connective tissue architecture without exerting selective pressure on microbial populations.

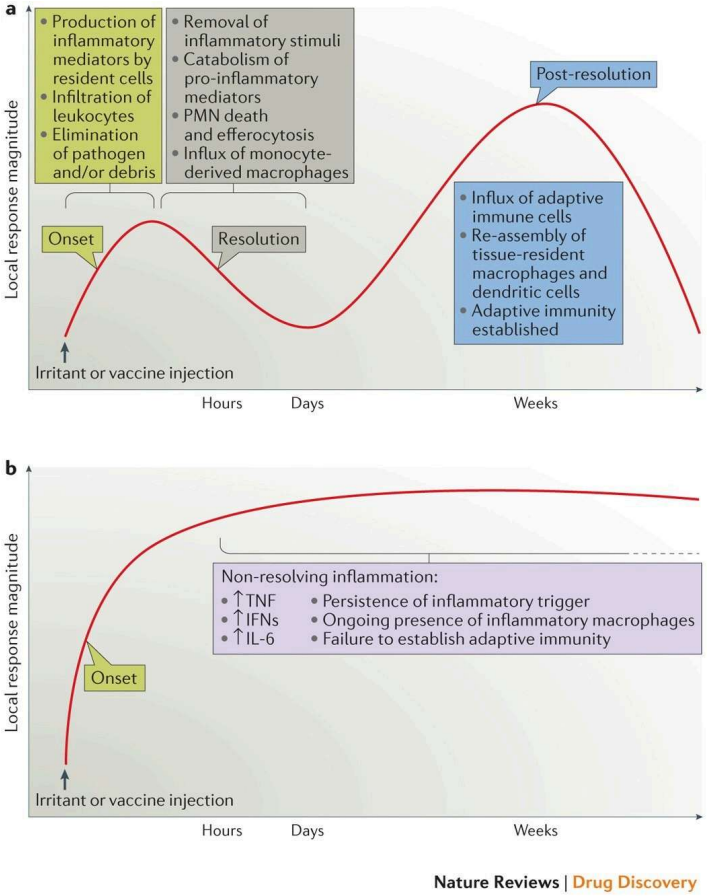

B. Information Warfare: Quorum Quenching (Targeting I)

Because pathogenicity depends on coordinated microbial behavior, disrupting communication networks has emerged as a powerful therapeutic strategy.

- **Quorum Sensing Inhibitors (QSIs):** Compounds such as furanones and lactonases degrade autoinducer signals (AI-1, AI-2), preventing synchronized virulence expression.
- **Signal Interference Strategies:** Competitive inhibition using D-ribose or targeting DNABII proteins destabilizes extracellular DNA scaffolds, leading to biofilm collapse.

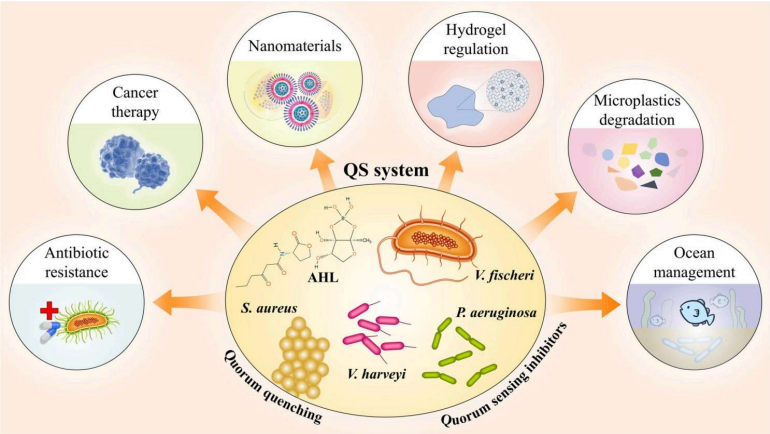

C. Quantum and Bio-Electronic Interventions (Targeting E)

The conductive and photoreactive properties of biofilms open entirely new therapeutic avenues.

- **Quantum Quenching:** Targeting aromatic amino-acid architectures within microbial nanowires may disrupt quantum shielding mechanisms and reduce energetic efficiency.
- **Photothermal and Optogenetic Approaches:** By exploiting intrinsic biofilm photoconductivity, targeted light-based therapies may disrupt metabolic flows or induce localized thermal damage without exogenous sensitizers.
- **Nanoparticle-Mediated Disruption:** Superparamagnetic iron oxide nanoparticles (SPIONs) and nanocatalysts can degrade extracellular polymeric substances (EPS) or enhance antimicrobial penetration.

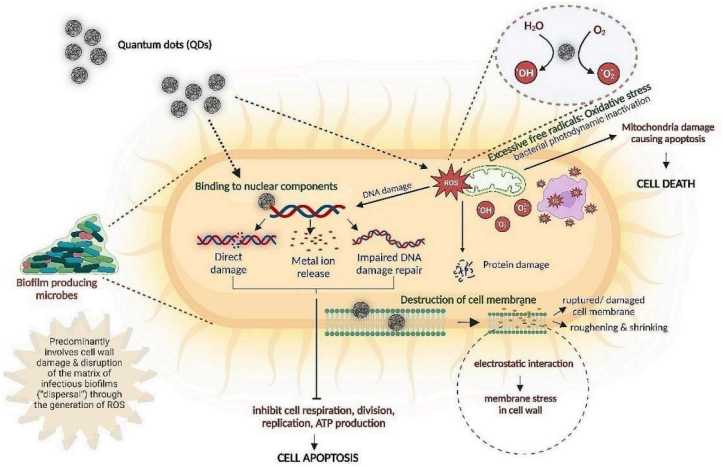

3. Research Horizons: The Convergence of Physics, Biology, and Medicine

Future research is increasingly focused on validating and operationalizing the physical principles underlying Epoch #4.

- **Ultrafast Electron Transfer:** Cytochrome nanowires such as OmcS exhibit femtosecond-scale electron transfer upon photoexcitation, challenging classical hopping models and suggesting coherent transport mechanisms. Understanding how coherence persists in warm, aqueous environments remains a central question.
- **Tunable Living Electronics:** Synthetic biology is being used to engineer microbial nanowires with adjustable conductivity, enabling self-repairing, biodegradable bioelectronic sensors and energy systems.
- **Diagnostic State-Vector Mapping:** Clinical assessment is evolving toward multi-parametric profiling, integrating cytokine panels, proteolytic markers, genetic signatures, and electrochemical readouts to locate patients within the attractor landscape.
- **Systemic Coupling (Ψ):** Periodontal pathogens are increasingly implicated in distant niches including tumors, atherosclerotic plaques, and neural tissue where they may exploit host protective mechanisms to persist and propagate inflammation.

Your health journey starts with a single decision. Make it today.

Support Your Gums. Protect Your Heart. Learn more at www.GengyveUSA.com

#PeriodontalMedicine #FutureDentistry #SystemsBiology #NetworkMedicine #BiofilmScience #QuantumBiology #TranslationalMedicine #PrecisionPeriodontics #ImmuneSignaling #InflammationScience #ResolutionBiology #MicrobialEcology #HostMicrobeInteraction #OralSystemicHealth #ComplexSystems