Home My Network Jobs Messaging Notifications Me For Business

Edit article
View stats
View post

The Oral Health Bulletin
2,752 subscribers
✓ Subscribed

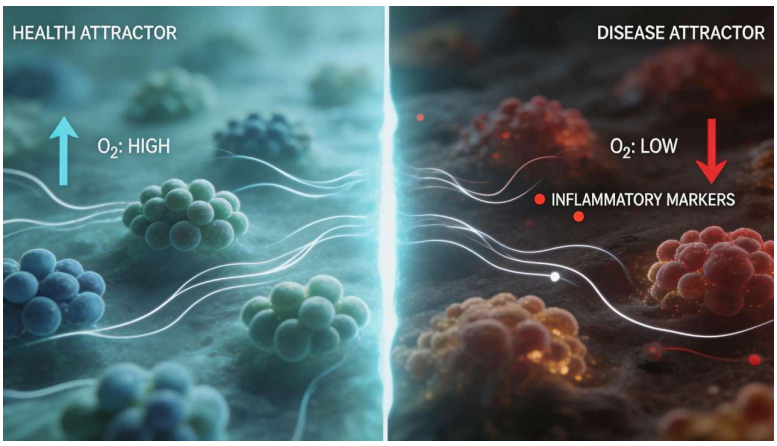

Part II: From Symbiosis to Dysbiosis: The Tipping Point

Stephen Thaddeus Connelly
Healthcare Innovator and coFounder and General Partner of Boutique Venture Partners Professor at UCSF

February 19, 2026

Within the Epoch #4 framework of complexity biology, the transition from symbiosis to dysbiosis is not a gradual accumulation of pathogenic bacteria. It is a nonlinear ecological phase transition a bifurcation event in which the oral ecosystem shifts from a stable **Health Attractor** to a self-reinforcing **Disease Attractor**. This tipping point is not driven by bacterial quantity alone, but by coordinated shifts in Terrain (T), Information flow (I), and Energy dynamics (E).

1. The Ecological Tipping Point: Terrain and Energy Reorganization

Dysbiosis begins when the microenvironment the ecological terrain undergoes metabolic reconfiguration. In health, the oral biofilm is dominated by saccharolytic commensals such as streptococci. These organisms metabolize dietary carbohydrates into mild organic acids like lactate, sustaining a balanced facultative environment.

In periodontitis, however, the terrain changes fundamentally. Inflammatory exudate, particularly gingival crevicular fluid, enriches the environment with serum proteins, peptides, and heme. Oxygen tension decreases as plaque matures and peripheral organisms consume available oxygen, creating steep hypoxic gradients. The system becomes protein-rich, anaerobic, and redox-shifted a terrain that selectively favors proteolytic anaerobes such as *Porphyromonas gingivalis* and *Tannerella forsythia*.

This transition is metabolic at its core. Proteolytic organisms degrade host proteins to harvest amino acids, producing cytotoxic byproducts such as ammonia and short-chain fatty acids. Meanwhile, oxygen-consuming species like *Fusobacterium nucleatum* establish reduced redox conditions

that enable strict anaerobes to thrive deeper within periodontal pockets. The biofilm reorganizes into a syntrophic metabolic network a food chain of interdependent organisms exchanging metabolites and electrons.

Emerging research in electrogenic biofilms, particularly in *Geobacter* species, has demonstrated ultrafast electron transport via conductive protein nanowires (OmcS/OmcZ). These nanowires support femtosecond-scale electron transfer through quantum-coherent mechanisms. While primarily studied in environmental microbes, such findings suggest that biofilms possess highly optimized energy-distribution systems. If analogous mechanisms exist within pathogenic communities, this would imply a quantum-enhanced metabolic infrastructure allowing the dysbiotic biofilm to offload metabolic electrons efficiently and sustain high-energy collective function. In this view, dysbiosis represents not metabolic collapse, but metabolic optimization within a new attractor state.

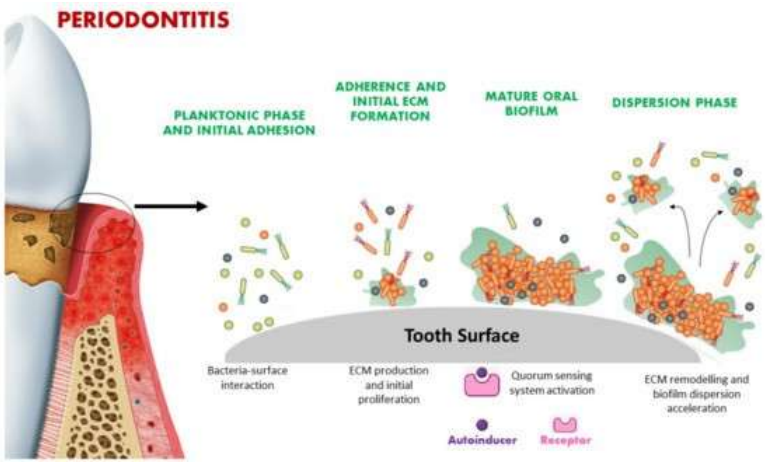

2. Keystone Pathogens and the Hijacking of Information

The shift to dysbiosis is not driven solely by dominant species. The Keystone Pathogen Hypothesis proposes that low-abundance organisms can exert disproportionate influence by manipulating host immune signaling.

Porphyromonas gingivalis exemplifies this principle. Despite its relatively modest abundance, it functions as an ecological orchestrator. It disrupts host-microbe homeostasis by subverting immune communication pathways. One mechanism includes inhibition of IL-8 production, resulting in impaired neutrophil recruitment a phenomenon described as chemokine paralysis.

Simultaneously, *P. gingivalis* activates selective inflammatory pathways through TLR2 and C5a receptor crosstalk. Rather than eliminating bacteria, this inflammatory response induces tissue breakdown. The degradation of host tissue releases heme and peptides, providing nutrients that further fuel the dysbiotic community.

A positive feedback loop emerges: Inflammation → Nutrient Release → Dysbiosis → Amplified Inflammation.

In this model, inflammation is not collateral damage it becomes metabolic fuel. Information signaling within the host is effectively hijacked, transforming immune defense into ecological support for disease.

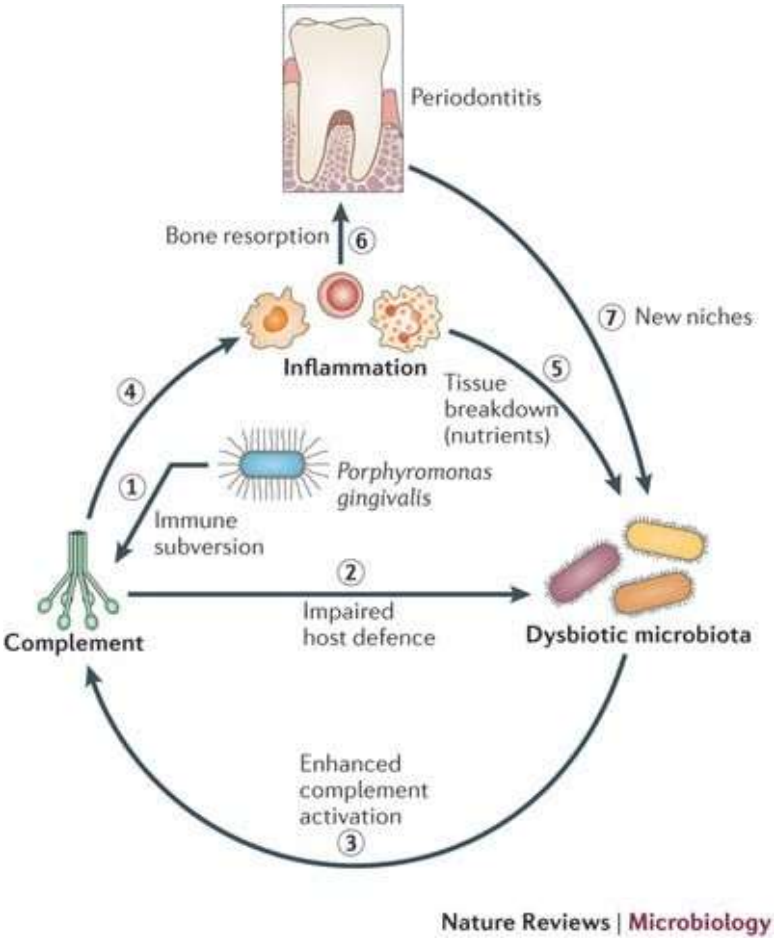

3. From Mutualism to Pathogenic Synergy

In health, microbial interactions are characterized by controlled mutualism. In dysbiosis, this shifts toward pathogenic synergy.

Metabolic cross-feeding intensifies. For example, *Streptococcus gordonii* produces lactate, which is consumed by organisms such as *Veillonella* or *Aggregatibacter actinomycetemcomitans*. This removes inhibitory waste products and enables higher-yield metabolic pathways. In exchange, oxygen-scavenging species create protective anaerobic niches.

Physical coaggregation further reinforces this architecture. *Fusobacterium nucleatum* functions as a bridging organism, physically binding early and late colonizers through specific adhesins. This structural organization is not random. It optimizes nutrient exchange and signal transmission by positioning metabolic partners in close spatial proximity.

Quorum sensing adds another layer of coordination. Through molecules such as Autoinducer-2 (AI-2), bacterial populations synchronize gene expression based on density. In dysbiosis, quorum signaling coordinates virulence factor release and extracellular matrix production. Notably, *P. gingivalis* responds to interspecies AI-2 signals by upregulating its own virulence genes demonstrating cooperative pathogenic behavior rather than isolated aggression.

The biofilm begins to function as a distributed information network a coordinated microbial consortium operating beyond the scale of individual cells.

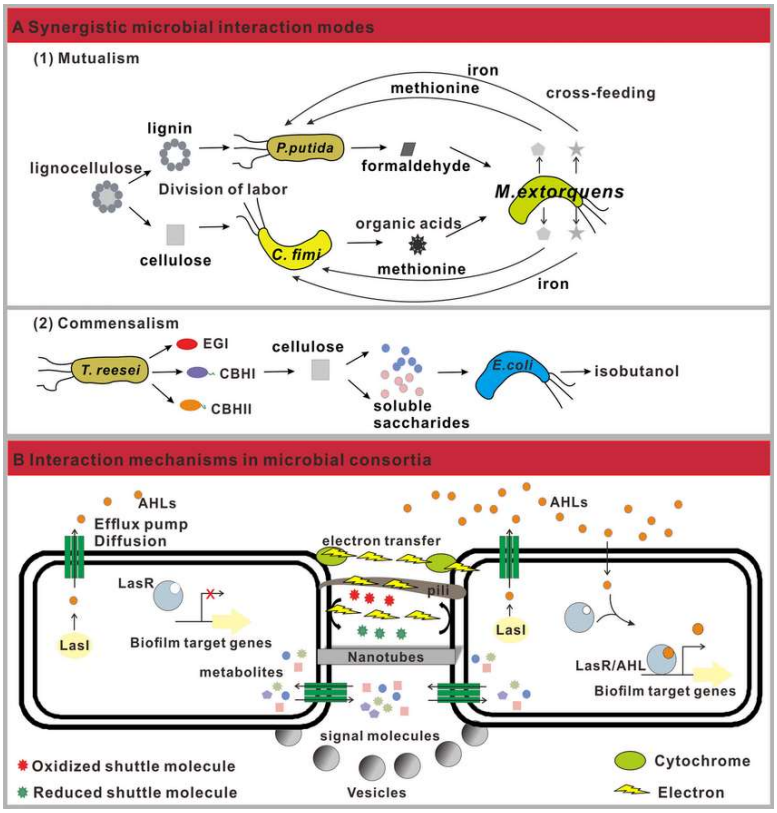

4. The Matrix: Constructing the Disease Attractor

The tipping point becomes stabilized through construction of the extracellular polymeric substance (EPS) matrix. This matrix fundamentally alters system dynamics by creating a protected attractor basin.

Extracellular DNA forms a rigid lattice scaffold stabilized by DNABII proteins, providing structural integrity. This eDNA network acts as both mechanical reinforcement and molecular filter. It shapes microenvironments with distinct pH and redox gradients, shielding anaerobes from salivary buffering.

The matrix also acts as a diffusion barrier. Antimicrobial agents, antibodies, and reactive oxygen species are sequestered or slowed within its dense polymer network. Biofilm-associated bacteria can exhibit resistance levels up to 1,000-fold greater than planktonic counterparts.

In systems terms, the EPS matrix creates hysteresis. Once established, the disease attractor resists reversal. Even if superficial triggers are removed, the underlying ecological and physical parameters remain rewired

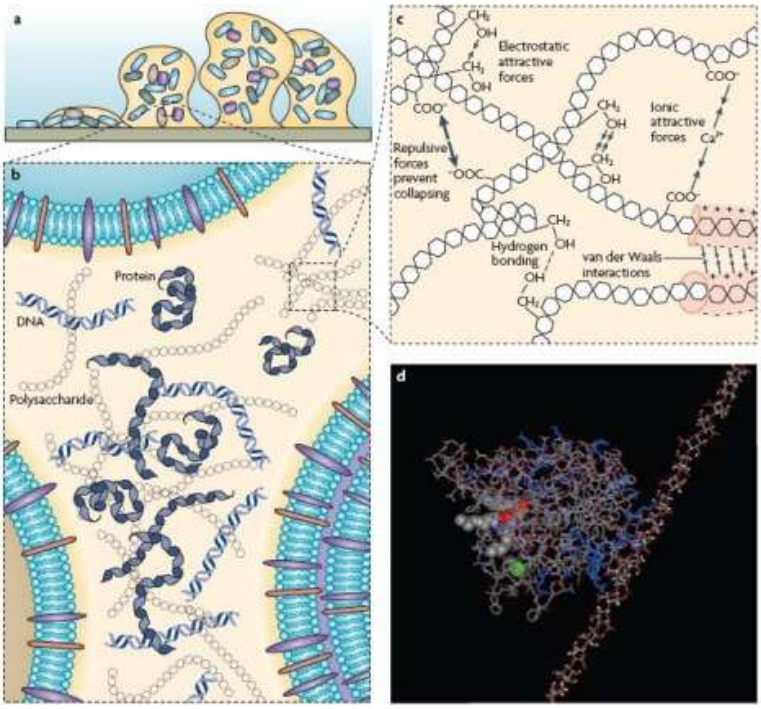

The State Transition in Epoch #4

From the Epoch #4 perspective, the transition from symbiosis to dysbiosis occurs when the system crosses a critical threshold. The terrain becomes anaerobic and protein-rich. Information signaling is subverted by keystone pathogens. Energy flows are reorganized through syntrophic cooperation and potentially quantum-optimized electron transport. Structural reinforcement via the matrix locks the system into a stable but pathological basin.

This is not bacterial overgrowth. It is ecological reprogramming.

Once the Disease Attractor stabilizes, simple hygiene measures may not fully restore health because the system's architecture, signaling hierarchy, and energy distribution have fundamentally shifted. Effective intervention, therefore, requires recalibrating terrain, restoring information fidelity, and disrupting cooperative energy networks not merely reducing microbial load.

Dysbiosis, in this framework, is a state transition and reversing it demands systems-level strategy.

Coming Next Part III: Immune Signaling Subversion and Information Collapse

Your health journey starts with a single decision. Make it today.

Support Your Gums. Protect Your Heart. **Learn more at www.GengyveUSA.com**

#BiofilmBiology #PeriodontalDisease #OralMicrobiome #Dysbiosis #SystemsBiology #ComplexityScience #MicrobialEcology #KeystonePathogen #PorphyromonasGingivalis #Geobacter #MicrobialEnergy #QuantumBiology #Syntrophy #QuorumSensing #InflammationScience #HostMicrobeInteraction #RedoxBiology #MetabolicReprogramming #OralHealthResearch #Periodontology #TranslationalMedicine #ImmuneModulation #MicrobialNetworks #DiseaseAttractor #EcologicalShift #DentalInnovation #ChronicInflammation #BiofilmResearch #PrecisionDentistry