Home My Network Jobs Messaging Notifications Me For Business

Edit article
View stats
View post

The Oral Health Bulletin
2,752 subscribers

✓ Subscribed

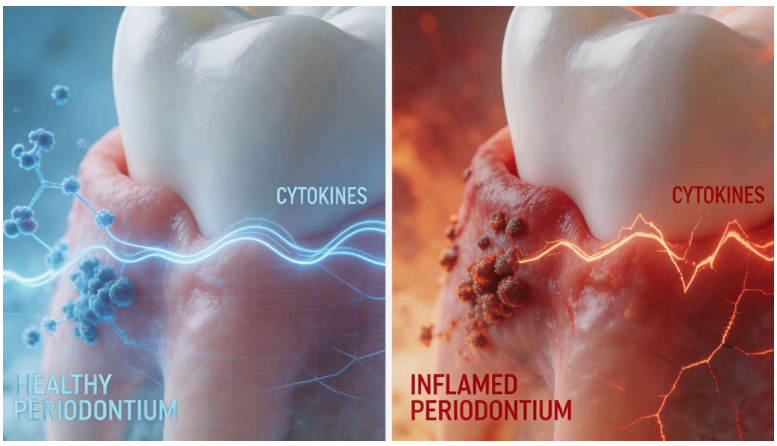

Part III: Immune Signaling Subversion and Information Collapse

Stephen Thaddeus Connelly
Healthcare Innovator and coFounder and General Partner of Boutique Venture Partners Professor at UCSF

February 26, 2026

Within the Epoch #4 framework of complexity biology, periodontal disease can be understood not simply as bacterial overgrowth, but as a breakdown in communication across an integrated host–microbe network. In health, the periodontal interface functions as a low-entropy signaling ecosystem. Cytokines, chemokines, bioelectric gradients, microbial metabolites, and immune cells exchange information continuously to maintain tissue stability. This dynamic equilibrium reflects high signal fidelity messages are transmitted, interpreted, and resolved with precision.

In periodontitis, that coherence collapses. Signals become distorted, amplified, suppressed, or misinterpreted. What emerges is not merely inflammation, but an informational disorder — a shift from a tightly regulated health attractor to a chaotic disease attractor characterized by runaway cytokine signaling and failed resolution programs.

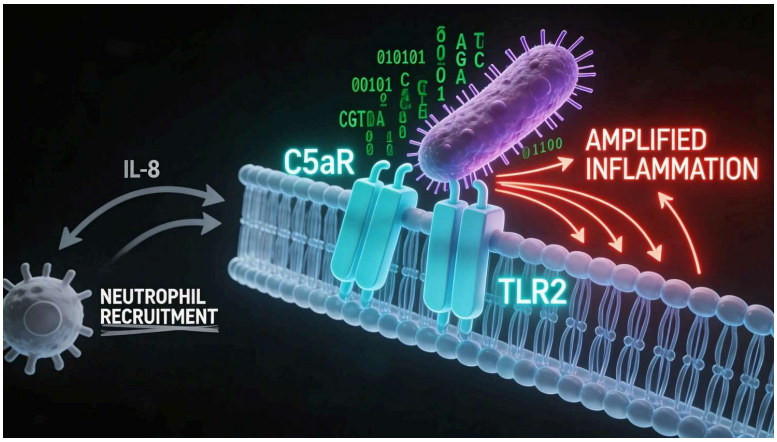

1. Host Immune Subversion: Rewriting the Defensive Code

A central driver of Information Collapse is the targeted manipulation of innate immune signaling by keystone pathogens such as Porphyromonas gingivalis. Despite often existing in low abundance, this organism exerts disproportionate ecological influence by interfering with host defense codes.

Chemokine Paralysis. Under physiological conditions, infected tissues release interleukin-8 (IL-8), which recruits neutrophils to eliminate invading microbes. This chemokine functions as a localized SOS signal. *P. gingivalis*, however, secretes a serine phosphatase (SerB) that suppresses IL-8 gene transcription. Tissue damage occurs, yet neutrophil recruitment is reduced. The alarm is effectively silenced. The immune system loses spatial awareness, allowing the dysbiotic biofilm to establish itself with minimal early resistance.

C5aR–TLR2 Crosstalk. The subversion extends further through coordinated manipulation of complement and Toll-like receptor signaling. By simultaneously engaging the C5a receptor and TLR2, *P. gingivalis* induces a paradoxical immune state. Antimicrobial killing functions such as phagocytosis are inhibited, while pro-inflammatory cytokines including IL-1β and TNF-α are amplified. Inflammation proceeds without efficient bacterial clearance. Tissue breakdown releases peptides and heme, enriching the microbial environment. The immune system receives instructions to inflame, but not to eradicate.

This represents a corruption of informational architecture. Defensive signals are reprogrammed into nutrient-generating mechanisms that benefit the pathogen.

2. Microbial Information Supremacy: Coordinated Virulence

As host signals degrade, the dysbiotic biofilm strengthens its own communication networks. Information Collapse therefore reflects not passive dysfunction, but active microbial coordination.

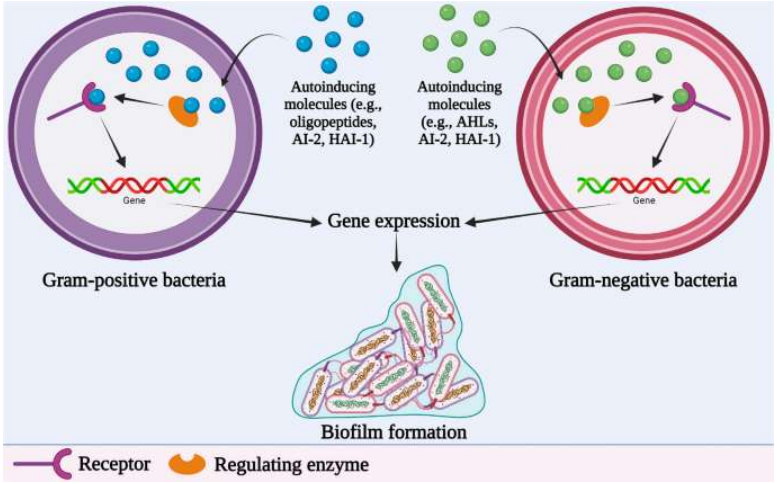

Quorum Sensing Networks. Oral bacteria utilize autoinducers such as AI-2 to monitor cell density and synchronize gene expression. Through quorum sensing, surface adhesion molecules, extracellular matrix components, and virulence factors are upregulated in a coordinated manner. The biofilm behaves as a distributed intelligence system, scaling its aggressiveness based on population thresholds.

Within pathogenic communities, this coordination allows efficient resource harvesting and immune evasion. Virulence is no longer a property of individual cells, but of a networked consortium acting collectively.

Interkingdom Crosstalk. Communication extends beyond bacterial boundaries. Human stress hormones epinephrine and norepinephrine can influence bacterial signaling pathways, effectively informing pathogens of systemic host stress. In response, microbial virulence programs may intensify during physiologically vulnerable states.

Conversely, host epithelial and immune cells can detect bacterial quorum signals such as N-acyl homoserine lactones (AHLs), modulating immune responses accordingly. The periodontal interface therefore operates as a cross-kingdom signaling matrix. In dysbiosis, this matrix becomes adversarial rather than cooperative.

3. Oxidative Stress and Signal Degradation

Chronic inflammation introduces profound biochemical turbulence. Reactive oxygen species (ROS), produced by neutrophils to eliminate microbes, function normally as tightly controlled secondary messengers. In acute responses, ROS help coordinate microbial killing and tissue repair.

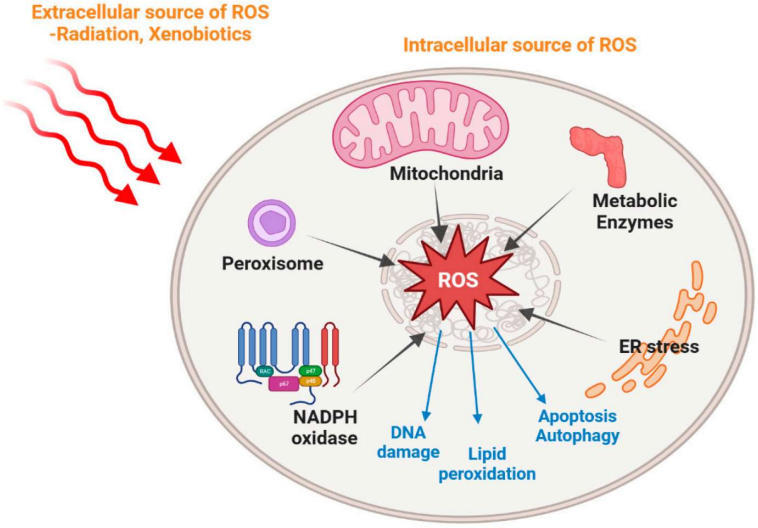

However, in persistent periodontal lesions, ROS production becomes excessive. Elevated oxidative stress alters membrane potentials, damages proteins, and disrupts redox-sensitive transcription pathways. Signal gradients that once guided immune resolution become unstable. Cytokine cascades amplify without proper termination cues.

From a systems perspective, ROS overload acts as environmental noise. High-fidelity signaling requires controlled amplitude and timing. When oxidative stress dominates, phase relationships between signals are lost. Resolution pathways fail to activate effectively, locking the tissue into a self-reinforcing inflammatory loop.

4. Quantum-Level Considerations

Emerging research in quantum biology suggests that certain aspects of cellular communication may rely on non-classical phenomena. While still an evolving field, this perspective provides additional conceptual depth to Information Collapse.

Ion movement across membranes generates bioelectric fields essential for coordinated tissue responses. Some models propose that quantum tunneling may facilitate efficient ion passage across energy barriers in voltage-gated channels. In inflamed periodontal tissues, membrane disruption and redox imbalance could impair such high-efficiency mechanisms, introducing signal imprecision.

Cells also emit ultra-weak photon emissions, sometimes termed biophotons, which may reflect organized metabolic activity. Severe inflammatory stress could disturb the coherence of these emissions, symbolizing deeper disruption of biological order. Whether interpreted metaphorically or mechanistically, the core principle remains: dysbiosis destabilizes precision.

5. Restoring Information Fidelity

If periodontal disease represents Information Collapse, therapeutic strategy must extend beyond antimicrobial reduction toward restoration of signaling integrity.

Quorum Quenching. Disrupting bacterial communication weakens coordinated virulence. Enzymes that degrade quorum-sensing molecules such as AHL-lactonases can reduce synchronized gene expression within biofilms. By interrupting microbial consensus, pathogenic networks become less resilient.

Resolution-Phase Immunotherapy. Rather than indiscriminately suppressing inflammation, resolution-based approaches aim to reinstate physiologic stop signals. Specialized pro-resolving mediators (SPMs), including Resolvin E1, promote neutrophil apoptosis and macrophage-mediated clearance of debris. These agents reboot the tissue's intrinsic resolution circuitry, guiding the system back toward equilibrium.

Terrain Modulation. Adjusting local redox conditions, oxygen gradients, and nutrient availability may shift ecological parameters away from the disease attractor. By recalibrating terrain variables, communication pathways can stabilize.

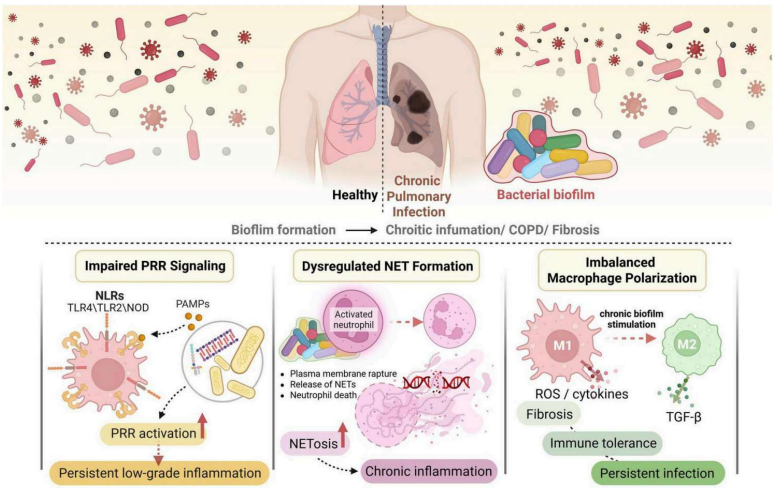

From Chaos Back to Coherence

Periodontal disease, viewed through the Epoch #4 lens, is a failure of coordinated signaling. Host defense codes are hacked, microbial networks synchronize virulence, oxidative stress amplifies noise, and resolution programs stall. The result is a high-entropy state in which inflammation persists not because signals are absent, but because they are distorted.

Reversing periodontitis, therefore, requires more than bacterial reduction. It demands restoration of informational clarity recalibrating immune signals, disrupting pathogenic communication, and reestablishing the coherent regulatory networks that define health.

Coming Next Part IV: Systemic Coupling and Attractor States

Your health journey starts with a single decision. Make it today.

Support Your Gums. Protect Your Heart. Learn more at www.GengyveUSA.com

#PeriodontalDisease #Periodontitis #BiofilmScience #OralMicrobiome #HostMicrobeInteraction #ImmuneSubversion #QuorumSensing #Dysbiosis #InflammationResearch #SystemsBiology #ComplexityBiology #QuantumBiology #InformationTheoryInBiology #MicrobialEcology #OralImmunology #CytokineStorm #RedoxBiology #OxidativeStress #ResolutionMedicine #ProResolvingMediators #C5aR #TLR2 #IL8 #PorphyromonasGingivalis #KeystonePathogens #SignalTransduction #Bioelectricity #ChronicInflammation #PrecisionMedicine #NetworkBiology #InterkingdomCrosstalk #ImmuneRegulation #SystemsMedicine #MicrobialCommunication #ScientificDentistry

Comments