Home My Network Jobs Messaging Notifications Me For Business

Edit article
View stats
View post

The Oral Health Bulletin
2,751 subscribers
✓ Subscribed

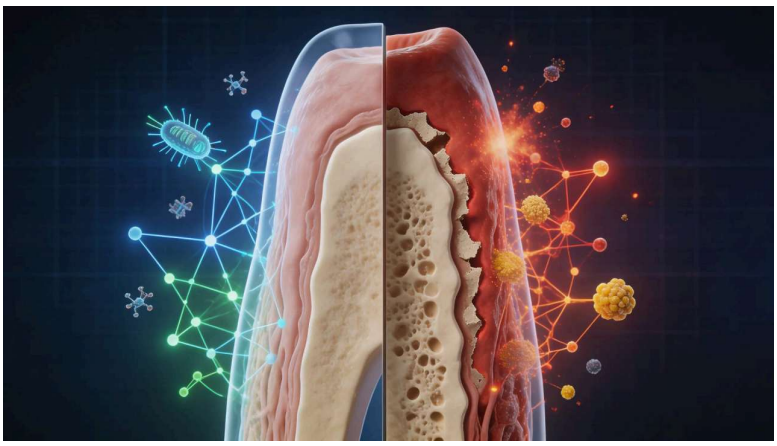

Part IV: Systemic Coupling and Attractor States

Stephen Thaddeus Connelly
Healthcare Innovator and coFounder and General Partner of Boutique Venture Partners Professor at UCSF

March 4, 2026

Periodontal disease operates not as a simple infection, but as a highly complex, nonlinear dynamical system governed by stable attractor states and deeply integrated with whole-body physiology through systemic coupling (Ψ). Within this framework, disease does not emerge from the linear accumulation of bacteria alone. Instead, it reflects a systemic phase transition in which local oral dysbiosis and body-wide inflammatory networks become mutually reinforcing. The periodontium is not an isolated tissue compartment; it is a regulatory node embedded within a multiscale biological network.

1. The Attractor Landscape: Health vs. Disease

The periodontal ecosystem exists within a dynamical landscape composed of multiple stable equilibria, or attractors. These attractors define the long-term behavior of the system.

Attractor H: Health and Resolution

The health attractor represents a resilient, homeostatic basin characterized by:

- A symbiotic microbiome
- Low inflammatory tone
- Intact epithelial barrier function
- Efficient innate immune surveillance
- Active resolution pathways

In this state, the system possesses adaptive capacity. Minor perturbations such as transient plaque accumulation are absorbed and corrected. The host immune system responds proportionally, eliminates threats, and returns to baseline. This basin of attraction is wide and forgiving, reflecting high systemic coherence.

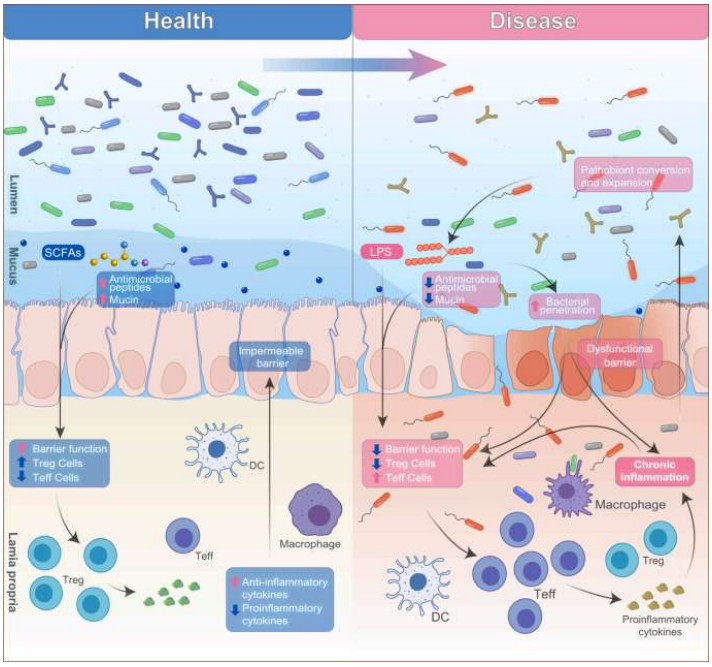

Attractor P: Periodontitis and Dysbiosis

The disease attractor represents a pathological, self-sustaining state. Once the system crosses a critical threshold a tipping point it falls into a deeper basin defined by:

- Dysbiotic microbial communities
- Persistent inflammatory signaling
- Collagen breakdown and bone resorption
- Altered tissue architecture
- Impaired resolution circuitry

Here, inflammation becomes both cause and consequence. Host inflammatory responses release peptides, heme compounds, and gingival crevicular fluid components that serve as nutrient sources for proteolytic pathogens such as Porphyromonas gingivalis. The biofilm becomes increasingly organized and metabolically integrated, while inflammation intensifies in response. Energy and information flow in a reinforcing loop.

Hysteresis: Path Dependence

A defining property of nonlinear systems is hysteresis — the dependence of current state on historical trajectory. Once entrenched in Attractor P, simply removing the initiating factor (e.g., mechanical plaque removal) is rarely sufficient to restore health. The tissue matrix has remodeled, immune memory has recalibrated, and microbial ecology has stabilized around dysbiosis.

Recovery requires a perturbation significantly greater and more multidimensional than the perturbation that caused disease onset. In other words, the exit pathway from disease is not symmetric with the entry pathway.

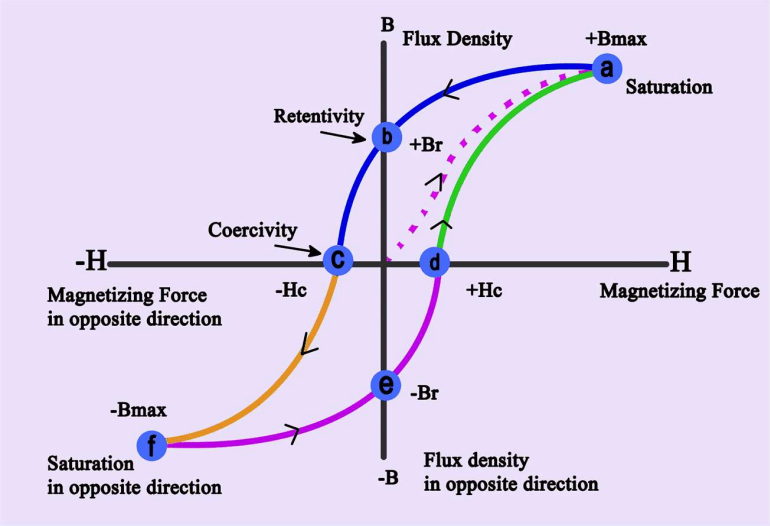

2. Systemic Coupling (Ψ): The Bidirectional Amplifier

Systemic coupling (Ψ) describes the dynamic tethering of the local periodontal attractor to organism-wide physiology. The periodontium functions as a node in a distributed inflammatory network, exchanging both informational signals (cytokines, chemokines) and energetic byproducts (metabolites, endotoxins) across scales.

Systemic-to-Local Effects: Flattening the Health Basin

Systemic conditions modify the periodontal terrain (T), altering the depth and resilience of Attractor H.

In diabetes, chronic hyperglycemia and accumulation of advanced glycation end-products (AGEs) prime tissues for exaggerated inflammatory responses. Microvascular compromise reduces oxygenation and impairs neutrophil function. The protective basin of health becomes shallower, meaning a relatively small microbial insult can push the system into chronic breakdown.

Similarly:

- Elevated cortisol from chronic stress suppresses immune coordination.
- Smoking alters oxygen gradients and promotes anaerobic microbial dominance.
- Obesity increases systemic inflammatory tone through adipokine signaling.

Each systemic stressor reshapes the attractor landscape, lowering the threshold required for transition into disease.

Local-to-Systemic Effects: The Inflammatory Engine

Once entrenched in Attractor P, the periodontal lesion becomes an active inflammatory engine. Pro-inflammatory mediators such as IL-6, TNF-α, and C-reactive protein enter systemic circulation. Lipopolysaccharides and microbial metabolites spill into the bloodstream.

This export of inflammatory information and metabolic energy contributes to:

- Insulin resistance
- Endothelial dysfunction

- Atherogenesis
- Exacerbation of autoimmune conditions

The loop closes: systemic inflammation further destabilizes the periodontal terrain, reinforcing disease persistence.

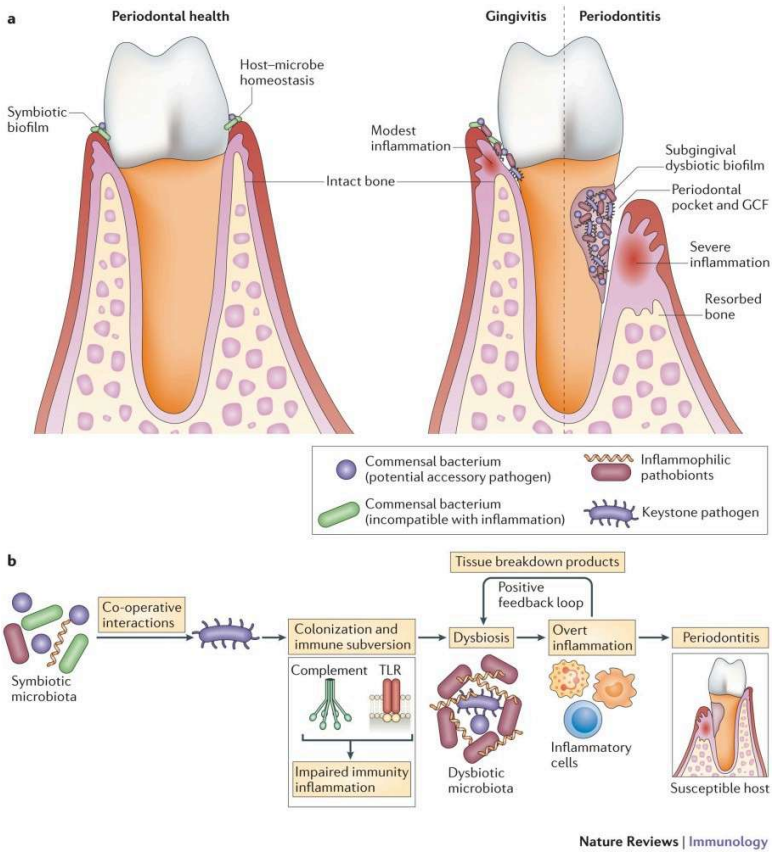

3. The Quantum Dimension of Systemic Coupling

At a deeper level, attractor stability reflects fundamental physical constraints governing biological organization.

Host Quantum Degradation

Chronic inflammation impairs mitochondrial function. Electron transport chains become inefficient, leading to electron leakage and excessive reactive oxygen species (ROS) production. Elevated ROS disrupt redox signaling and damage macromolecules, degrading the ordered intracellular environment necessary for precise immune signaling and tissue repair.

Loss of mitochondrial efficiency translates into reduced bioenergetic coherence. Cellular communication becomes noisy and less synchronized.

Biofilm Quantum Optimization

In contrast, pathogenic biofilms exhibit remarkable structural and energetic efficiency. Dense extracellular polymeric substance (EPS) matrices create microenvironments that buffer oxidative stress and maintain metabolic gradients. Certain bacterial species employ rapid electron transfer through cytochrome networks and conductive nanostructures, optimizing metabolic cross-feeding and redox balancing.

The biofilm effectively behaves as a highly integrated electrochemical circuit. While host tissue loses energetic precision, the microbial consortium maintains coordinated metabolic performance, widening the competitive gap.

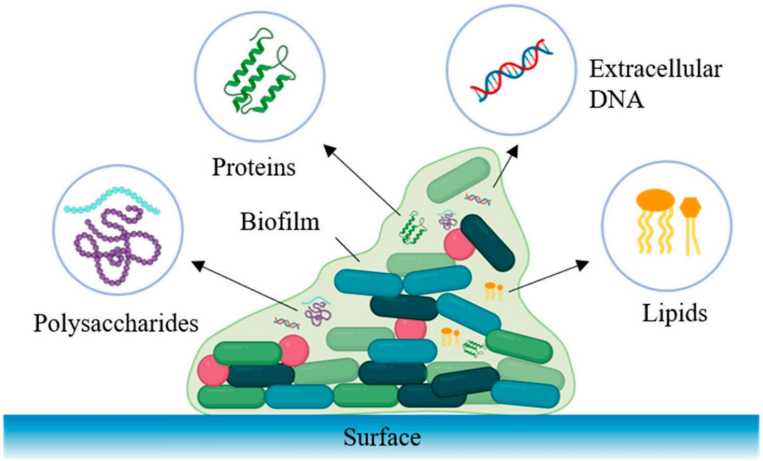

4. Clinical Leverage: Steering a Complex System

Recognizing periodontitis as a nonlinear, system-coupled disorder fundamentally changes therapeutic strategy. Mechanical debridement alone addresses microbial biomass but does not necessarily reshape the attractor landscape.

Effective intervention must function as a control input across multiple system dimensions.

Disrupt the Biofilm Circuitry

Mechanical instrumentation should be paired with strategies that:

- Interrupt quorum sensing communication
- Destabilize extracellular matrices
- Modify local redox conditions

Disrupting both informational and energetic integration weakens the pathological attractor.

Break the Systemic Loop

Managing systemic amplifiers is not adjunctive — it is central. Tight glycemic control in diabetic patients, smoking cessation, stress modulation, and weight optimization all deepen the basin of health. Without modifying systemic coupling (Ψ), relapse risk remains high.

Promote Active Resolution (Δ)

Resolution is not passive. Specialized pro-resolving mediators (SPMs) and host-modulation therapies can actively instruct immune cells to terminate inflammation, clear debris, and rebuild tissue architecture. By enhancing resolution pathways, clinicians help the system climb out of hysteresis and reenter a resilient equilibrium.

Conclusion: Reframing Periodontal Disease

Periodontal disease is best understood not as isolated infection, but as a systemic phase transition governed by attractor dynamics and bidirectional coupling. Health and disease represent stable configurations

within a complex landscape shaped by microbial ecology, immune regulation, bioenergetics, and whole-body physiology.

Therapeutic success depends on reshaping that landscape deepening the health basin, destabilizing the disease basin, and restoring coherence across scales. Only by addressing both local biofilm circuitry and systemic amplifiers can the system sustainably return to stability.

Your health journey starts with a single decision. Make it today.

Support Your Gums. Protect Your Heart. Learn more at www.GengyveUSA.com

#PeriodontalDisease #Periodontitis #SystemsBiology #ComplexSystems #OralMicrobiome #BiofilmScience #HostMicrobeInteraction #InflammationResearch #ChronicInflammation #Dysbiosis #AttractorStates #NonlinearDynamics #NetworkBiology #OralImmunology #MitochondrialHealth #OxidativeStress #RedoxBiology #ImmuneRegulation #SystemicHealth #DiabetesAndOralHealth #CardioOralConnection #PrecisionDentistry #ResolutionMedicine #ProResolvingMediators #QuorumSensing #MicrobialEcology #TranslationalMedicine #IntegratedHealthcare #Bioelectricity #EnergyMetabolism #ClinicalInnovation #WholeBodyHealth #ScientificDentistry #InflammatoryNetworks #MedicalResearch

Comments

2

Like Comment Share

Add a comment...

No comments, yet.

Be the first to comment.

Start the conversation

gengyve

The Oral Health Bulletin

Designed for dental professionals, this newsletter brings you cutting-edge advancements in oral care.

Rami, Dr. Bassam and 2,742 connections are subscribed

2,751 subscribers

✓ Subscribed