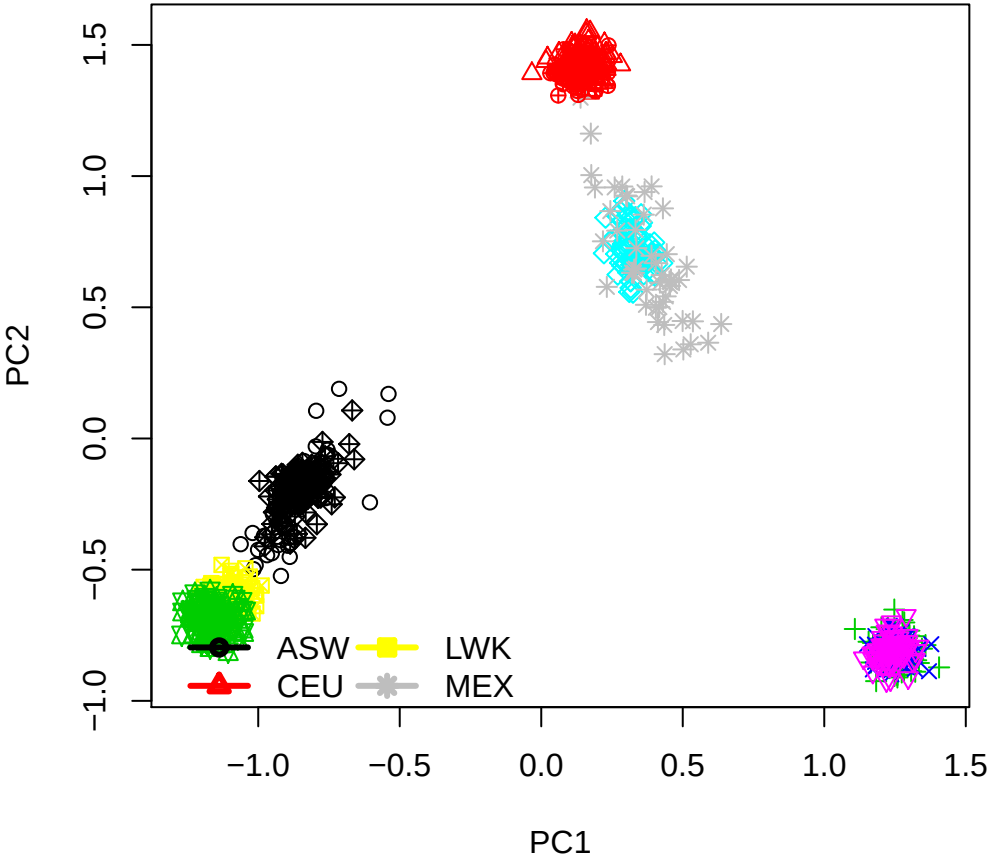a