False Discovery Rate

Georgios Ioannidis, Lisa Theis, Alexander Leonidas, Lisa Kelly, Alexandria DeNaughel

2026-03-07

1 Problem Definition

False discovery rate control is needed because modern statistical analyses often involve testing thousands of hypotheses at once, such as in genomics. Here, even a relatively low per-test error rate leads to a flood of false positives simply because of chance. Traditional methods like the Bonferroni correction protect against any false positives but become so strict that they eliminate real discoveries. FDR offers a middle ground because it limits the expected proportion of false positives among the results declared significant. This allows us to detect meaningful differences while still keeping false discoveries under control. In the following, we will explore the FDR in practice and examine how it behaves under different testing scenarios.

2 Why use the FDR?

Firstly, we do a fake gene expression experiment to see whether we can identify "genes" that are expressed differently across two groups (e.g. cancer and control). Through this, we want to demonstrate that we can make "discoveries" purely through chance.

By randomly generating 20,000 genes with randomly assigned labels, we ensure that each hypothesis is actually null (i.e. there is no real difference between the genes across groups). Running a t-test for each gene then shows how many "significant" p-values appear by chance when performing thousands of tests simultaneously.

```r
set.seed(42)

# Simulate a realistic gene expression matrix
m_noise <- 20000   # number of genes
n1 <- 50     # group 1 samples (control)
n2 <- 50     # group 2 samples (cancer)
n <- n1 + n2 # total

# Gene expression: each gene has only random noise
X <- matrix(rnorm(m_noise * n), nrow = m_noise)

# Create random group labels (e.g. cancer vs control)
labels <- factor(c(rep("A", n1), rep("B", n2)))

# UNIQUE VARIABLE NAME: p_values_noise
p_values_noise <- apply(X, 1, function(gene) {
  t.test(gene ~ labels)$p.value
})
```

```r
# Expected false positives at alpha = 0.05
alpha <- 0.05
false_positives <- sum(p_values_noise < alpha)

print(paste("Expected False Positives:", m_noise * alpha))
```

```
## [1] "Expected False Positives: 1000"
```

```r
print(paste("Actual Simulated False Positives:", false_positives))
```

```
## [1] "Actual Simulated False Positives: 1042"
```

```r
# Visual: Distribution of P-values
hist(p_values_noise, breaks = 50, col = "skyblue",
     main = "P-value Distribution for Random Labels and Genes",
     xlab = "P-value", ylab = "Frequency")
abline(v = alpha, col = "red", lwd = 2, lty = 2)
```

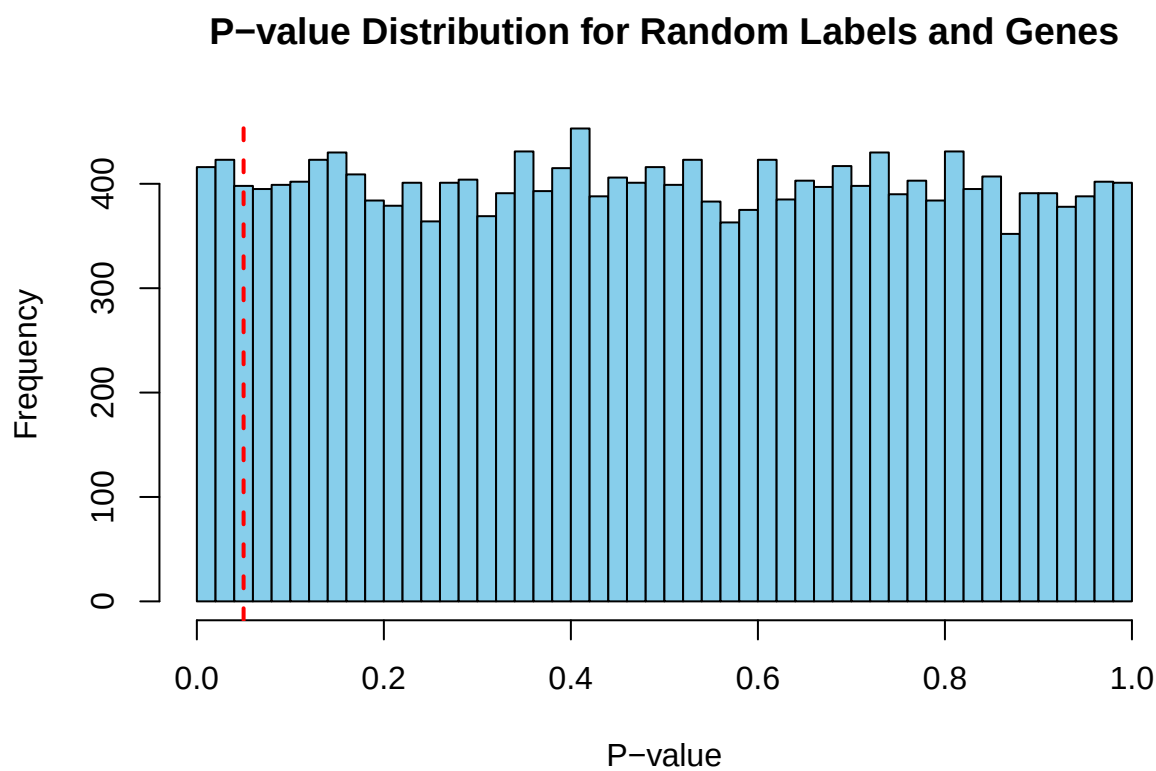

We can clearly see that there are some p-values that were tagged as significant but in reality the correlation is non-existent, as the genes are purely random. To be exact, there are 1042 rejected hypotheses, which is around $\alpha = 5\%$ of 20,000 and also the expected number of false positive results.

This shows that we somehow need to control for false discoveries in multiple hypothesis testing. Else, these results of these statistical tests cannot be trusted.

3 Bonferroni vs. Benjamini Hochberg

In this section, we implement the Benjamini–Hochberg procedure alongside the Bonferroni correction. Both methods set a significance cutoff to decide which hypotheses are rejected, but they do it differently. Bonferroni uses one fixed and very strict threshold for all tests and tries to prevent any false positives, while the Benjamini–Hochberg procedure assigns a separate threshold to each ranked p-value to control the rate of false positives. This BH cutoff grows with the rank k, as it is defined as (k/m)q , so higher-ranked p-values are compared against a larger allowable value. Once a rank k is found where the p-value is larger than the threshold for that rank, all following p-values are not rejected.

```r
# Use the p-values from your original simulation
# p_values already exists from the t-tests on 20,000 genes

alpha <- 0.05
m <- length(p_values_noise)

# BULLETPROOF FIX: Only try to show 70 if you actually have at least 70!
num_to_show <- min(70, m)
k_show <- 1:num_to_show
p_sorted <- sort(p_values_noise)[k_show]

# Corresponding thresholds
bonf_threshold <- rep(alpha / m, length(k_show))
bh_threshold <- (k_show / m) * alpha

# 1. Plotting the Data
plot(k_show, p_sorted,
     pch = 19, col = "black",
     main = "Bonferroni (FWER) vs BH (FDR) for Generated Gene Data",
     xlab = "Rank of P-value (k)",
     ylab = "P-value",
     ylim = c(0, max(p_sorted, na.rm = TRUE)))

lines(k_show, bonf_threshold, col = "red", lwd = 2, lty = 2)   # Bonferroni
lines(k_show, bh_threshold, col = "blue", lwd = 2)             # BH

legend("topleft",
       legend = c("P-values", "Bonferroni (FWER)", "BH (FDR)"),
       col = c("black", "red", "blue"),
       pch = c(19, NA, NA),
       lty = c(NA, 2, 1),
       lwd = c(NA, 2, 2))
```

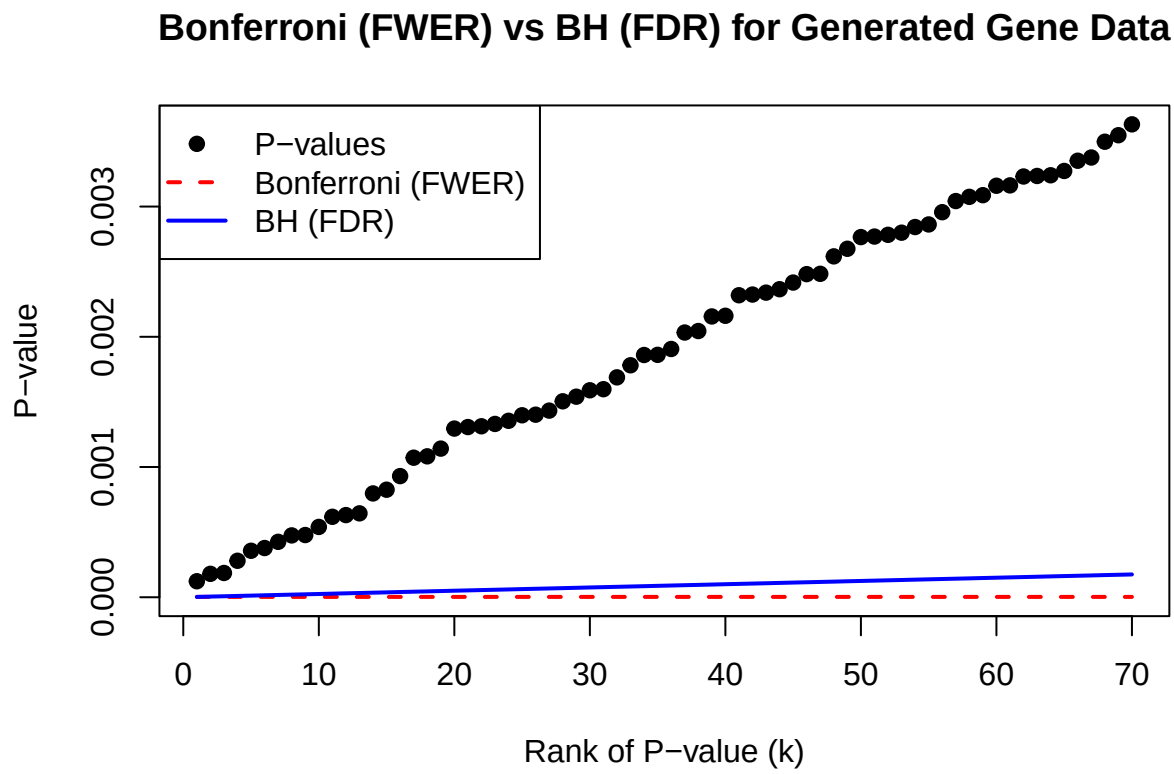


```r
# 2. Calculate the Adjusted P-values
p_adj_bonferroni <- p.adjust(p_values_noise, method = "bonferroni")
p_adj_fdr <- p.adjust(p_values_noise, method = "BH")

# 3. Create a clean table of the Top 10 Genes
clean_table <- data.frame(
  Rank = 1:10,
  Raw_P_Value = sort(p_values_noise)[1:10],
  Adjusted_Bonferroni = sort(p_adj_bonferroni)[1:10],
  Adjusted_FDR = sort(p_adj_fdr)[1:10]
)

library(knitr)

# Print the Top 10 Tab

# 4. Create a final "Total Significant" Tally for 0.05
tally_table <- data.frame(
  Method = c("Bonferroni (FWER)", "Benjamini-Hochberg (FDR)"),
  Significant_at_0.05 = c(sum(p_adj_bonferroni < 0.05), sum(p_adj_fdr < 0.05))
)

# Print the Tally
kable(tally_table, caption = "Total Discoveries at Alpha = 0.05")
```

Table 1: Total Discoveries at Alpha = 0.05

Method	Significant_at_0.05
Bonferroni (FWER)	0
Benjamini-Hochberg (FDR)	0

As we can see from the results, applying both Bonferroni and Benjamini–Hochberg drives the number of significant findings down to zero, because the data actually do not contain true differences and all small p-values were simply noise. Both methods tighten the significance thresholds and eliminate these false positives entirely. We are left with no discoveries from multiple hypothesis testing.

4 How does this affect the making of new discoveries?

In the following section, we utilize simulated data to establish a known 'ground truth.' By generating our own dataset where the exact number of true underlying effects is predetermined, we can actually know the true positive and false positive rates. This allows for an objective, mathematical comparison between the performance of the FDR and FWER correction methods in the making of new discoveries.

```r
# Set seed so the random numbers are exactly the same every time you run it
set.seed(42)

# Simulate the Data
n_genes <- 1000
n_samples_per_group <- 10
alpha <- 0.05

# We will simulate 1000 genes.
# The first 900 have NO real difference (Null hypothesis is true).
# The last 100 have a REAL difference (Decline the null hypothesis).

# Control Group (Group A)
group_A <- matrix(rnorm(n_genes * n_samples_per_group, mean = 10, sd = 2),
                  nrow = n_genes)

# Treatment Group (Group B)
group_B_null <- matrix(rnorm(900 * n_samples_per_group, mean = 10, sd = 2),
                       nrow = 900)
group_B_diff <- matrix(rnorm(100 * n_samples_per_group, mean = 13, sd = 2),
                       nrow = 100)
group_B <- rbind(group_B_null, group_B_diff)

# Run t-tests on all 1000 genes
p_values_mixed <- numeric(n_genes)
for(i in 1:n_genes) {
  test <- t.test(group_A[i, ], group_B[i, ])
  p_values_mixed[i] <- test$p.value
}

# Apply the Corrections
# Uncorrected p_values
sig_uncorrected <- p_values_mixed < alpha
```

```r
p_bonferroni <- p.adjust(p_values_mixed, method = "bonferroni")
sig_bonferroni <- p_bonferroni < alpha

# FDR: Benjamini-Hochberg (BH)
p_fdr <- p.adjust(p_values_mixed, method = "BH")
sig_fdr <- p_fdr < alpha

# Remember: Genes 1-900 are Null (False Positives if flagged)
# Genes 901-1000 are True signals (True Positives if flagged)

# Calculate FDR for each method
calc_fdr <- function(fp, tp) {
  if ((fp + tp) == 0) return(NA)
  return(fp / (fp + tp))
}

fdr_values <- c(
  calc_fdr(sum(sig_uncorrected[1:900]), sum(sig_uncorrected[901:1000])),
  calc_fdr(sum(sig_bonferroni[1:900]), sum(sig_bonferroni[901:1000])),
  calc_fdr(sum(sig_fdr[1:900]), sum(sig_fdr[901:1000]))
)

results <- data.frame(
  Method = c("Uncorrected (p < 0.05)", "Bonferroni (FWER)", "Benjamini-Hochberg (FDR)"),
  Total_Flags = c(sum(sig_uncorrected), sum(sig_bonferroni), sum(sig_fdr)),
  False_Positives = c(sum(sig_uncorrected[1:900]), sum(sig_bonferroni[1:900]), sum(sig_fdr[1:900])),
  True_Positives = c(sum(sig_uncorrected[901:1000]), sum(sig_bonferroni[901:1000]), sum(sig_fdr[901:100
  FDR = fdr_values
)

print(results)
```

```
##                      Method Total_Flags False_Positives True_Positives
## 1   Uncorrected (p < 0.05)         144              53             91
## 2        Bonferroni (FWER)           5               0              5
## 3 Benjamini-Hochberg (FDR)          53               2             51
##          FDR
## 1 0.36805556
## 2 0.00000000
## 3 0.03773585
```

```r
library(ggplot2)

# We need to track which genes were actually true differences vs. nulls
gene_type <- c(rep("Null (Noise)", 900), rep("True Signal", 100))

plot_data <- data.frame(
  Gene_ID = 1:n_genes,
  P_Value = p_values_mixed,
  Type = gene_type
)
```

```r
# Sort the data by P-value (critical for the BH procedure)
plot_data <- plot_data[order(plot_data$P_Value), ]
plot_data$Rank <- 1:n_genes

# Calculate the threshold lines
# Bonferroni is a flat line: alpha / m
bonferroni_threshold <- alpha / n_genes

# Benjamini-Hochberg is a diagonal line: (Rank / m) * alpha
plot_data$BH_Threshold <- (plot_data$Rank / n_genes) * alpha

# Create the plot
# Note: We zoom in on the bottom left corner (lowest p-values)
# because that is where p_values < 0.05 are
p <- ggplot(plot_data, aes(x = Rank, y = P_Value)) +
  # Plot the actual p-values
  geom_point(aes(color = Type), alpha = 0.8, size = 2.5) +

  # Draw the Bonferroni line (Red)
  geom_hline(yintercept = bonferroni_threshold, color = "red",
             linetype = "dashed", linewidth = 1) +
  annotate("text", x = 120, y = bonferroni_threshold + 0.002,
           label = "Bonferroni (Strict)", color = "red", hjust = 0) +

  # Draw the FDR line (Blue)
  geom_line(aes(y = BH_Threshold), color = "blue",
            linetype = "dashed", linewidth = 1) +
  annotate("text", x = 120, y = (120/n_genes)*alpha - 0.002,
           label = "FDR (Forgiving)", color = "blue", hjust = 0) +

  # Zoom in on the top 150 most significant genes
  coord_cartesian(xlim = c(1, 150), ylim = c(0, 0.05)) +

  # Aesthetics and labels
  scale_color_manual(values = c("Null (Noise)" = "gray70", "True Signal" = "darkorange")) +
  theme_minimal(base_size = 14) +
  labs(
    title = "FDR vs FWER for Genomics",
    subtitle = "Points below the dashed lines are declared 'Significant'",
    x = "Rank of P-Value",
    y = "P-Value",
    color = "Actual Gene Status"
  ) +
  theme(legend.position = "bottom")

# Display the plot
print(p)
```

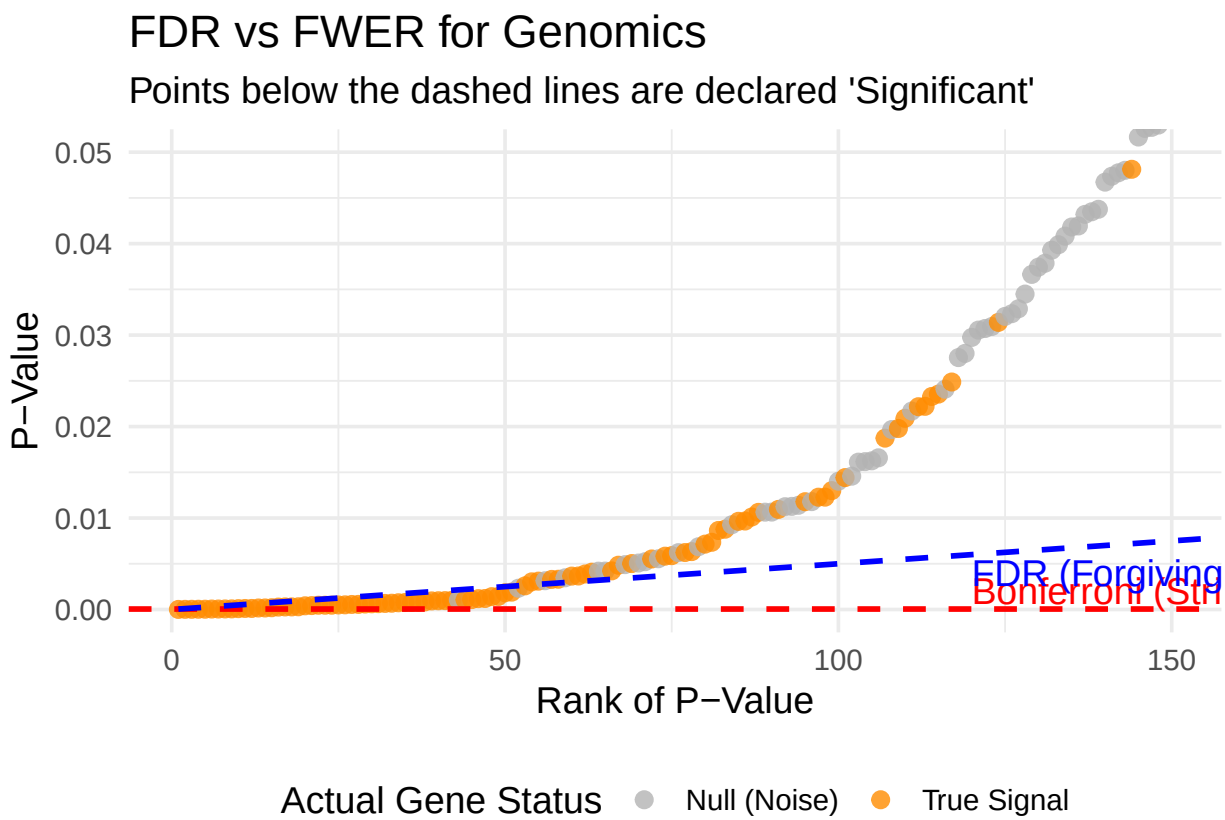

The uncorrected approach flags 144 genes, with 53 false positives and 91 true positives, which produces an FDR of 0.37. That means more than one-third of all discoveries are wrong. This is exactly what happens when you test many hypotheses without any correction. The 5% Type I error accumulates across hundreds of null genes.

Comparing that to Bonferroni, which is extremely strict. It finds 5 true positives and 0 false positives, giving an FDR of 0. There are no false discoveries, but it misses the vast majority of the 100 actually different genes. This is the cost of controlling the family-wise error rate.

Finally, BH finds 53 true positives and only 2 false positives, giving an FDR of 0.038, very close to the target level of 0.05. It recovers ten times as many true signals as Bonferroni while keeping false discoveries extremely low. This is how what we want to happen while controlling the FDR: maximize discoveries while keeping the proportion of false ones acceptable.

This is supported visually by the plot, where the threshold for Bonferroni is near 0, while the BH threshold is placed where the density of the true-signal p-values starts to decrease and more noise p-values start to appear in the rank. This is a nice visualization of how tightening or relaxing the significance threshold changes the balance between detecting true signals and avoiding noise.

5 Studying the FDR using real data

For this case study, we are moving from simulation to reality using actual Leukemia gene data. This is where statistical analysis gets challenging. In our earlier simulation, we played 'creator' and we knew exactly which genes were real and which were just noise. Here in the real world, we don't have a known 'ground truth.' Because we don't know the exact number of true biological signals, we can't perfectly count our false positives. This is exactly why we rely on the mathematical framework of the False Discovery Rate that we just proved.

```r
library(ISLR)

# Load the Microarray Dataset
data(NCI60)
gene_data <- NCI60$data      # The actual gene expression numbers (64 rows, 6830 columns)
cancer_types <- NCI60$labs   # The labels for each of the 64 cell lines

# We want to compare Leukemia cell lines vs. all other cancer cell lines
is_leukemia <- cancer_types == "LEUKEMIA"

# Run 6,830 T-tests (One for every single gene)
# We use apply() to quickly loop through all 6830 columns
real_p_values <- apply(gene_data, 2, function(gene_expression) {
  # Run a t-test comparing Leukemia expression vs. Other cancer expression
  test_result <- t.test(gene_expression[is_leukemia], gene_expression[!is_leukemia])
  return(test_result$p.value)
})

# Apply the Corrections
alpha <- 0.05

# Find how many are significant under each method
sig_uncorrected <- real_p_values < alpha
sig_bonferroni <- p.adjust(real_p_values, method = "bonferroni") < alpha
sig_fdr <- p.adjust(real_p_values, method = "BH") < alpha

# Summarize the Real-World Impact
real_results <- data.frame(
  Method = c("Uncorrected (p < 0.05)", "Bonferroni (FWER)", "Benjamini-Hochberg (FDR)"),
  Significant_Genes_Found = c(sum(sig_uncorrected), sum(sig_bonferroni), sum(sig_fdr))
)

cat("Total Genes Tested:", length(real_p_values), "\n\n")
```

```
## Total Genes Tested: 6830
```

```r
print(real_results)
```

```
##                     Method Significant_Genes_Found
## 1   Uncorrected (p < 0.05)                    2002
## 2        Bonferroni (FWER)                      53
## 3 Benjamini-Hochberg (FDR)                     699
```

The real-data experiment shows the same pattern as the simulation above. Though we cannot compute the true false discovery rate here, the consistency across both settings strengthens the interpretation of how each correction method behaves when many hypotheses are tested at once. This shows that controlling the FDR helps with making new discoveries while keeping the rate of false discoveries low. This leads to more discoveries than a strict approach like Bonferroni.

Gemini was used to help us produce the code for the following visualization:

```r
library(ggplot2)

# Sort the real p-values and assign ranks
sorted_real_p <- sort(real_p_values)
m_real <- length(sorted_real_p)
rank_real <- 1:m_real
alpha <- 0.05

# Calculate the thresholds for the real dataset
bonf_thresh_real <- alpha / m_real
bh_thresh_real <- (rank_real / m_real) * alpha

# Create a dataframe for ggplot
plot_data_real <- data.frame(
  Rank = rank_real,
  P_Value = sorted_real_p,
  BH_Threshold = bh_thresh_real
)

# Create the plot
ggplot(plot_data_real, aes(x = Rank, y = P_Value)) +
  # Plot the actual real gene p-values
  geom_point(color = "black", alpha = 0.5, size = 1.5) +

  # The strict Bonferroni line (Red)
  geom_hline(yintercept = bonf_thresh_real, color = "red",
             linetype = "dashed", linewidth = 1) +

  # The adaptive FDR line (Blue)
  geom_line(aes(y = BH_Threshold), color = "blue",
            linewidth = 1) +

  # ZOOM IN: The action happens in the bottom left corner!
  # We look at the top 2500 genes and zoom the y-axis to just above 0.05
  coord_cartesian(xlim = c(1, 2500), ylim = c(0, 0.06)) +

  # Add the Uncorrected 0.05 threshold for reference
  geom_hline(yintercept = alpha, color = "black", linetype = "dashed") +
  annotate("text", x = 1500, y = 0.052, label = "Uncorrected (0.05)", color = "gray50") +
  annotate("text", x = 700, y = bonf_thresh_real + 0.002, label = "Bonferroni Threshold", color = "red"
  annotate("text", x = 1700, y = (1500/m_real)*alpha - 0.002, label = "BH Threshold", color = "blue", h

  theme_minimal(base_size = 14) +
  labs(
    title = "The Discovery Gap in Real Leukemia Data",
    subtitle = paste("Testing", m_real, "genes. Notice the massive gap between Bonferroni and FDR."),
    x = "Rank of P-Value",
    y = "P-Value"
  )
```

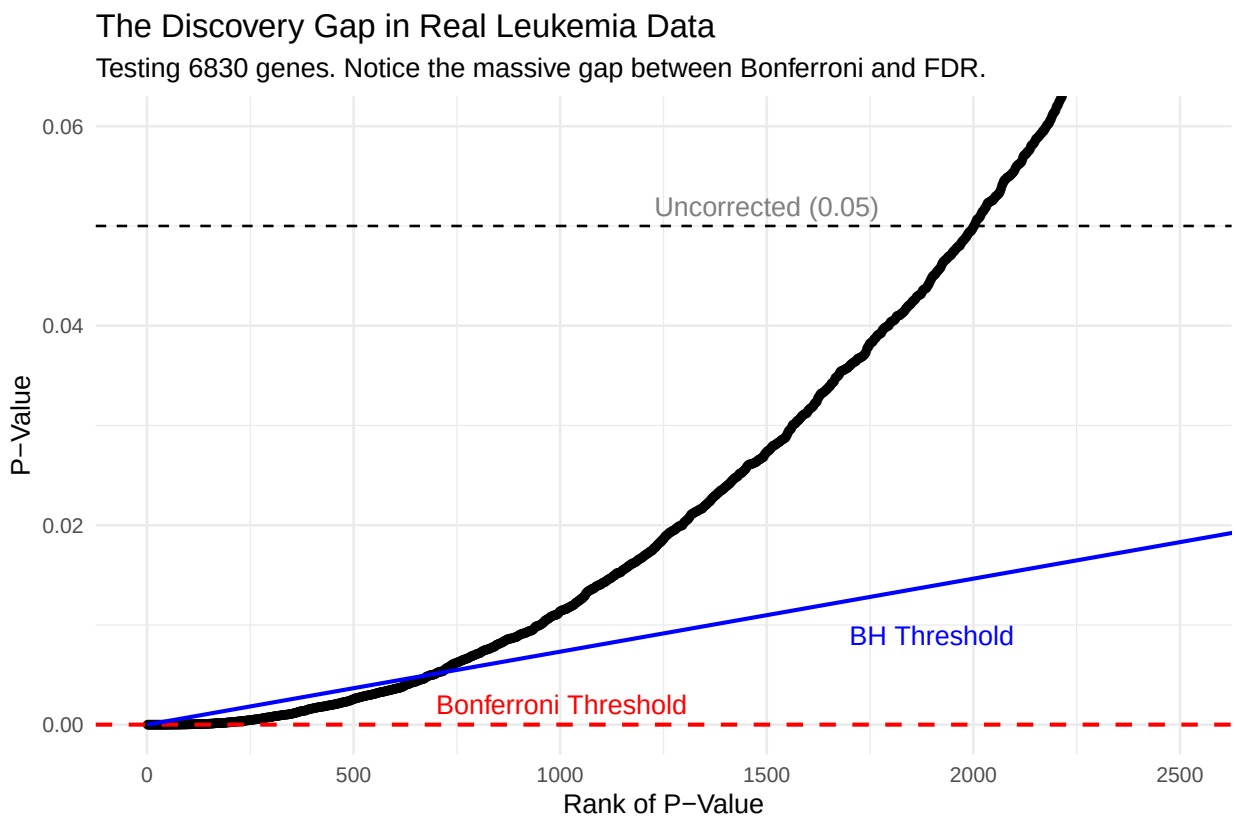

This plot again shows the visual difference between the cut-off points for BH and Bonferroni. The BH threshold is a lot higher than the strict Bonferroni, and more discoveries are made. Both are far away from the uncorrected p-value significance level.

6 An extension on FDR: Weighted FDR (wFDR)

Standard FDR treats every gene equally. However, in biological research, we often know that certain genes are more likely to be meaningful or more likely to change than others. For instance, genes that show high variance across all our samples are actively changing, while genes with near-zero variance are likely just dormant background noise.

We can use Weighted FDR to incorporate this prior knowledge. By assigning a "weight" to each gene based on its overall variance, we can make it slightly easier for highly variable genes to pass the threshold, and stricter for dormant genes. Mathematically, we achieve this by dividing the raw p-value by its weight ($p_{weighted} = p/w$) before applying the Benjamini-Hochberg procedure. A weight larger than 1 increases the chance of discovery (p-value decreases), while a weight less than 1 decreases the chance of discovery (p-value increases). This can be used to give larger weights to genes we would expect to change and smaller weights we expect to stay the same across samples.

```r
# Calculate the overall variance for each of the 6,830 genes
gene_variances <- apply(gene_data, 2, var)

# Calculate the weights
# The golden rule of wFDR: the mean of all weights MUST equal 1
weights <- gene_variances / mean(gene_variances)
```

```r
# Apply the weights to our raw p-values
# Dividing by a weight > 1 makes the p-value smaller (easier to discover)
# Dividing by a weight < 1 makes the p-value larger (harder to discover)
weighted_p_values <- real_p_values / weights

# Cap p-values at a maximum of 1.0 just in case a tiny
# weight inflated them too much
weighted_p_values <- pmin(weighted_p_values, 1)

# Apply standard Benjamini-Hochberg to the new weighted p-values
sig_weighted_fdr <- p.adjust(weighted_p_values, method = "BH") < alpha

# Compare all methods
final_comparison <- data.frame(
  Method = c("Uncorrected (p < 0.05)",
             "Bonferroni (Strict FWER)",
             "Standard BH (Balanced FDR)",
             "Weighted BH (Prior Knowledge FDR)"),
  Significant_Genes_Found = c(sum(sig_uncorrected),
                              sum(sig_bonferroni),
                              sum(sig_fdr),
                              sum(sig_weighted_fdr))
)

library(knitr)
kable(final_comparison, caption = "Comparing Discovery Rates on Leukemia Data")
```

Table 2: Comparing Discovery Rates on Leukemia Data

Method	Significant_Genes_Found
Uncorrected (p < 0.05)	2002
Bonferroni (Strict FWER)	53
Standard BH (Balanced FDR)	699
Weighted BH (Prior Knowledge FDR)	607

As we can see from the table, weighted BH finds fewer genes overall, but we assume the ones it keeps are enriched for biologically active, high-variance genes. It trades quantity for quality. This is exactly what weighted FDR is designed to do: prioritize discoveries that align with prior biological knowledge while still controlling the overall false discovery rate.

6.1 Comparison of methods using FDR and Weighted FDR on Simulated Data

We would like to see the effect of using weighted FDR vs. FDR on the same simulated data set as in one of the previous sections. We do this so we can can calculate the actual difference in FDR.

```r
# Set seed so the random numbers are exactly the same every time you run it
set.seed(42)

# Simulate the Data
n_genes <- 1000
n_samples_per_group <- 10
```

```r
alpha <- 0.05

# We will simulate 1000 genes.
# The first 900 have NO real difference (Null hypothesis is true).
# The last 100 have a REAL difference (Decline the null hypothesis).

# Control Group (Group A)
group_A <- matrix(rnorm(n_genes * n_samples_per_group, mean = 10, sd = 2), nrow = n_genes)

# Treatment Group (Group B)
group_B_null <- matrix(rnorm(900 * n_samples_per_group, mean = 10, sd = 2), nrow = 900)
group_B_diff <- matrix(rnorm(100 * n_samples_per_group, mean = 13, sd = 2), nrow = 100)
group_B <- rbind(group_B_null, group_B_diff)

# Run t-tests on all 1000 genes
p_values_mixed <- numeric(n_genes)
for(i in 1:n_genes) {
  test <- t.test(group_A[i, ], group_B[i, ])
  p_values_mixed[i] <- test$p.value
}

# Standard Corrections
sig_uncorrected <- p_values_mixed < alpha

# FWER: Bonferroni
p_bonferroni <- p.adjust(p_values_mixed, method = "bonferroni")
sig_bonferroni <- p_bonferroni < alpha

# FDR: Benjamini-Hochberg (BH)
p_fdr <- p.adjust(p_values_mixed, method = "BH")
sig_fdr <- p_fdr < alpha

# Weighted FDR (wFDR)
# Combine groups to find overall variance for each gene
group_combined <- cbind(group_A, group_B)
gene_variances_sim <- apply(group_combined, 1, var)

# Calculate weights (mean of weights must be 1)
weights_sim <- gene_variances_sim / mean(gene_variances_sim)

# Divide raw p-values by their weight
weighted_p_mixed <- p_values_mixed / weights_sim
weighted_p_mixed <- pmin(weighted_p_mixed, 1) # Cap at 1.0

# Apply BH to the newly weighted p-values
p_wfdr <- p.adjust(weighted_p_mixed, method = "BH")
sig_wfdr <- p_wfdr < alpha

#Compare Results
# Remembe r: Genes 1-900 are Null (False Positives if flagged)
# Genes 901-1000 are True signals (True Positives if flagged)

# Function to compute FDR
```

```r
calc_fdr <- function(fp, tp) {
  if ((fp + tp) == 0) return(NA)
  return(fp / (fp + tp))
}

# Compute FDR for each method
emp_fdr <- c(
  calc_fdr(sum(sig_uncorrected[1:900]), sum(sig_uncorrected[901:1000])),
  calc_fdr(sum(sig_bonferroni[1:900]), sum(sig_bonferroni[901:1000])),
  calc_fdr(sum(sig_fdr[1:900]), sum(sig_fdr[901:1000])),
  calc_fdr(sum(sig_wfdr[1:900]), sum(sig_wfdr[901:1000]))
)

# Add to results table
results <- data.frame(
  Method = c("Uncorrected (p < 0.05)",
             "Bonferroni (FWER)",
             "Standard BH (FDR)",
             "Weighted BH (wFDR)"),
  Total_Flags = c(sum(sig_uncorrected),
                  sum(sig_bonferroni),
                  sum(sig_fdr),
                  sum(sig_wfdr)),
  False_Positives = c(sum(sig_uncorrected[1:900]),
                      sum(sig_bonferroni[1:900]),
                      sum(sig_fdr[1:900]),
                      sum(sig_wfdr[1:900])),
  True_Positives = c(sum(sig_uncorrected[901:1000]),
                     sum(sig_bonferroni[901:1000]),
                     sum(sig_fdr[901:1000]),
                     sum(sig_wfdr[901:1000])),
  FDR = emp_fdr
)

library(knitr)
kable(results, caption = "Comparing Discovery Rates on Simulated Data")
```

Table 3: Comparing Discovery Rates on Simulated Data

Method	Total_Flags	False_Positives	True_Positives	FDR
Uncorrected (p < 0.05)	144	53	91	0.3680556
Bonferroni (FWER)	5	0	5	0.0000000
Standard BH (FDR)	53	2	51	0.0377358
Weighted BH (wFDR)	65	3	62	0.0461538

As we can see from the table, the use of weighted FDR increased the number of true positives found from 53 to 65, while the false positives only increase from 2 to 3, and while keeping the FDR under 5%.