PERSONALISED POSING

Your Ultimate Show Day Packing Checklist

Everything you need for a stress-free comp day

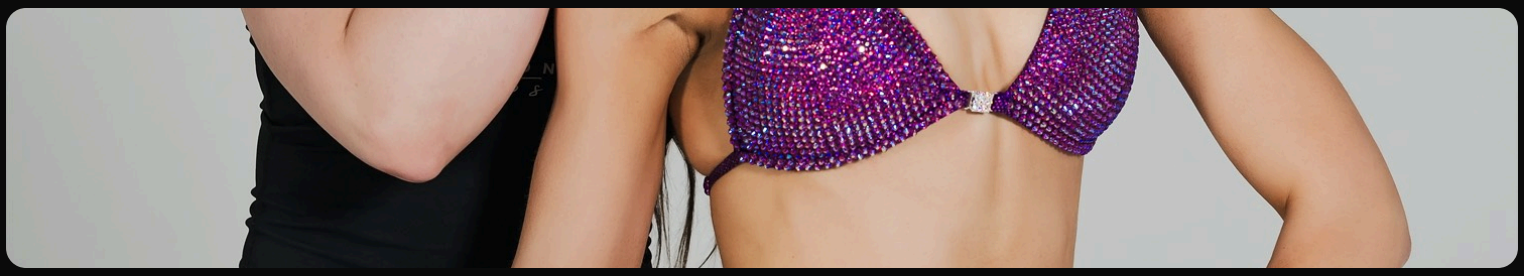

» STAGE ESSENTIALS «

Main Stagewear

- [ ] Competition bikini/costume *(check connectors!)*
- [ ] Federation-approved heels
- [ ] Jewellery *(earrings, bracelet, ring)*
- [ ] Competition number & safety pins

Secure & Back-Up

- [ ] Bikini Bite or fabric glue
- [ ] Safety pins
- [ ] Spare connectors
- [ ] Back-up bikini *(if possible)*
- [ ] Back-up heels *(if possible)*

» BACKSTAGE & COMFORT «

Pre-Stage Wear

- [ ] Tan suit
- [ ] Robe
- [ ] Slippers *(tan-safe)*
- [ ] Pillow & blanket
- [ ] Resistance bands/dumbbells

Organisation

- [ ] Clear zip bags/packing cubes
- [ ] Calming tools *(book, podcast)*
- [ ] Headphones
- [ ] Phone charger/power bank
- [ ] Comfy post-show clothes

💡 **Pro tip:** Pack a mini pump-up bag with essentials so you're not running back and forth.

» FOOD, FUEL & HYDRATION «

Pre-Stage Fuel

- [ ] Meal prep & snacks
- [ ] Esky/insulated bag
- [ ] Food scales

Hydration

- [ ] Water bottle
- [ ] Electrolytes
- [ ] Reusable straw

Utensils & Post

- [ ] Cutlery & napkins
- [ ] Post-comp meal

» TOILETRIES & TOUCH-UPS «

Hair

- [ ] Brush or comb
- [ ] Bobby pins & hair ties
- [ ] Hairspray & shine spray
- [ ] Lint roller

Makeup

- [ ] Lipstick
- [ ] Translucent powder
- [ ] Compact mirror
- [ ] Lash glue & tweezers
- [ ] Makeup wipes

Freshness

- [ ] Tan-safe deodorant
- [ ] Dryer sheets
- [ ] Perfume *(tan-safe)*

Misc Touch-Ups

- [ ] Nail file/glue
- [ ] Tanning glove/roller
- [ ] Sewing kit
- [ ] Handheld mirror

» FIRST AID & SANITARY «

Hygiene

- [ ] Portable pee cup
- [ ] Tampons/pads
- [ ] Cotton pads & tissues

Pain Relief

- [ ] Panadol/Nurofen
- [ ] Antihistamines

Medical Fixes

- [ ] Bandaids & blister pads
- [ ] Tweezers & scissors

💡 **Pro tip:** Bring an umbrella — protect your tan from rain when walking from car to venue!