PERSONALISED POSING

Your Ultimate Show Day Packing Checklist

Everything you need for a stress-free comp day

From one competitor to another: it's always better to be **over-prepared** than under-prepared! Pack your comp day bag a few days early to avoid stress, double-check everything, and feel stage-ready with confidence.

» STAGE ESSENTIALS «

Main Stagewear

- [ ] Competition bikini or costume *(double-check all connectors!)*
- [ ] Federation-approved heels
- [ ] Jewellery *(earrings, bracelet, ring)*
- [ ] Competition number & safety pins

Secure & Stay-Put Items

- [ ] Bikini Bite or fabric glue
- [ ] Safety pins *(for number or emergency)*

Back-Up Options

- [ ] Spare connectors
- [ ] Back-up bikini *(if possible)*
- [ ] Back-up heels *(if possible)*

💡 **Pro tip:** Pack a mini pump-up bag with essentials like pump bands, tan/hair/makeup touch-ups, and pre-stage snacks so you're not running back and forth between your main bag and the stage area.

» BACKSTAGE & COMFORT ESSENTIALS «

Pre-Stage Wear

- [ ] Tan suit *(worn to/from tan)*
- [ ] Robe *(to wear backstage)*
- [ ] Slippers *(easy to slip on, tan-safe)*
- [ ] Pillow & blanket
- [ ] Resistance bands or dumbbells

Post-Stage Comfort

- [ ] Comfy post-show clothes *(dark/tan-safe)*

Organisation

- [ ] Clear zip bags or packing cubes
- [ ] Calming tools *(book, podcast, journal)*
- [ ] Headphones or earphones
- [ ] Phone charger / power bank

💡 **Pro tip:** Bring an umbrella in case it rains when walking from your car to the venue — it's a simple way to protect your tan from water spots before stepping on stage.

» FOOD, FUEL & HYDRATION «

Pre-Stage Fuel

- [ ] Meal prep & carb-up snacks
- [ ] Esky or insulated lunch bag
- [ ] Food scales

Hydration

- [ ] Water bottle *(non-glass)*
- [ ] Electrolytes or hydration tablets

Utensils & Meal Tools

- [ ] Reusable straw *(protect lipstick)*
- [ ] Cutlery, container, napkins

Post-Show

- [ ] Post-comp meal *(prepped in advance)*

» TOILETRIES & TOUCH-UPS «

Hair Essentials

- [ ] Brush or comb
- [ ] Bobby pins & hair ties
- [ ] Hairspray & shine spray
- [ ] Lint roller *(optional)*

Makeup Essentials

- [ ] Lipstick *(touch-ups)*
- [ ] Translucent powder & blotting paper
- [ ] Compact mirror
- [ ] Lash glue & tweezers
- [ ] Makeup wipes or baby wipes

Freshness on Show Day

- [ ] Tan-safe deodorant *(aluminium-free)*
- [ ] Dryer sheets *(discreet freshness)*
- [ ] Perfume *(tan-safe, apply lightly)*

Miscellaneous

- [ ] Nail file or nail glue
- [ ] Tanning glove or roller
- [ ] Small sewing kit
- [ ] Small handheld mirror

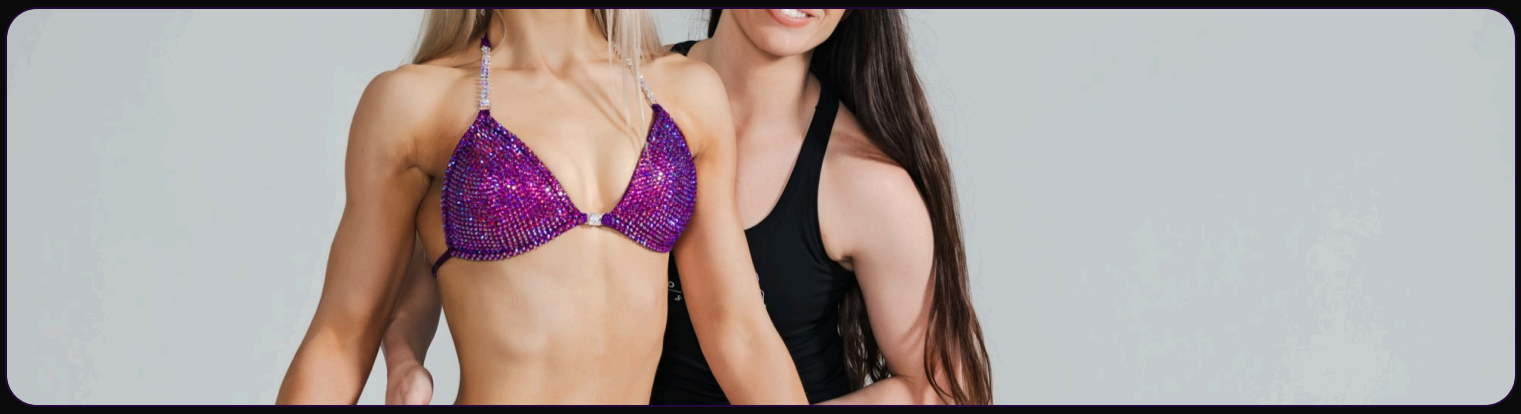

» FIRST AID & SANITARY «

Toileting & Hygiene

- [ ] Portable pee cup or funnel
- [ ] Tampons, pads, or liners
- [ ] Cotton pads & tissues

Pain & Medical

- [ ] Pain relief *(Panadol, Nurofen)*
- [ ] Antihistamines
- [ ] Bandaids & blister pads
- [ ] Tweezers, scissors, safety pins

Created with 💜 by

personalisedposing.com.au

@personalisedposing