Lesson 2: YT1000 LoSaF Geography

New & Improved with 2x More:
Dragons
Walls of text
Amateur paintings
MAPS

YT1000 Geography of the Land of Sea & Flame

Lesson Objectives

- Give disciples an introduction to the geographical and mythical origins of the Land of Sea & Flame (Yettaiya)
- Teach disciples how to find their way around map
- Prepare disciples for required reading :)
- Sell cultivation manuals ➡️

Yettaiya, Land of Sea & Flame

A Brief Geographical Overview

Nayi and Buro create Yettaiya while they are still young celestials.

Buro, phoenix goddess of fire, light, heat

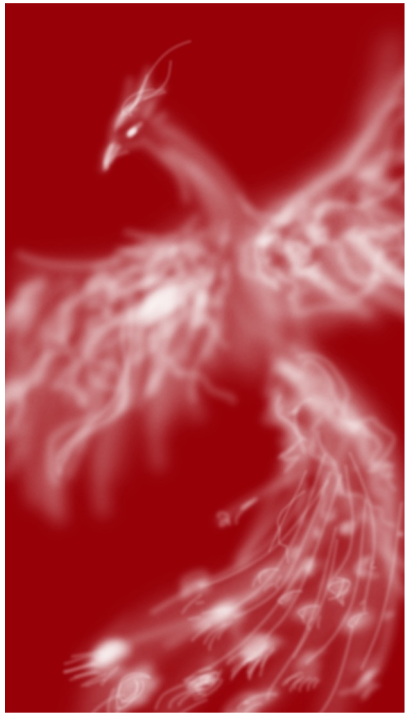

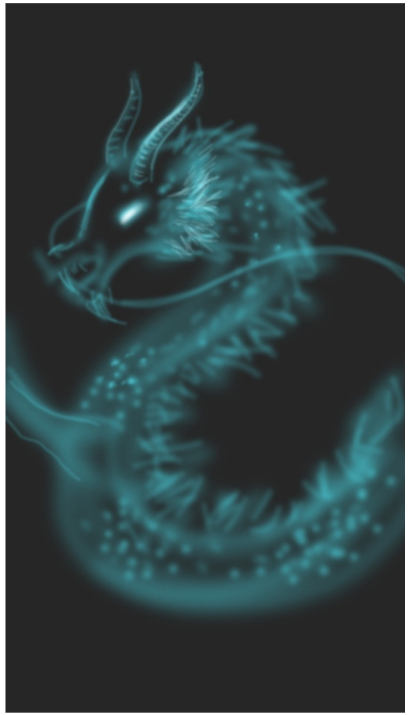

Nayi, dragon god of water, darkness, cold

Nayi creates the ocean

Buro creates a deep-sea super-volcano (Mount Hongyan)

Lava spewing from Mount Hongyan creates continental Yettaiya

Remember this map from Sun Slayer (or our first lesson)?

Yettaiya did not always look like this…

This is what Yettaiya looked like during the events of Once Immortal, thousands of years before the events of Sun Slayer.

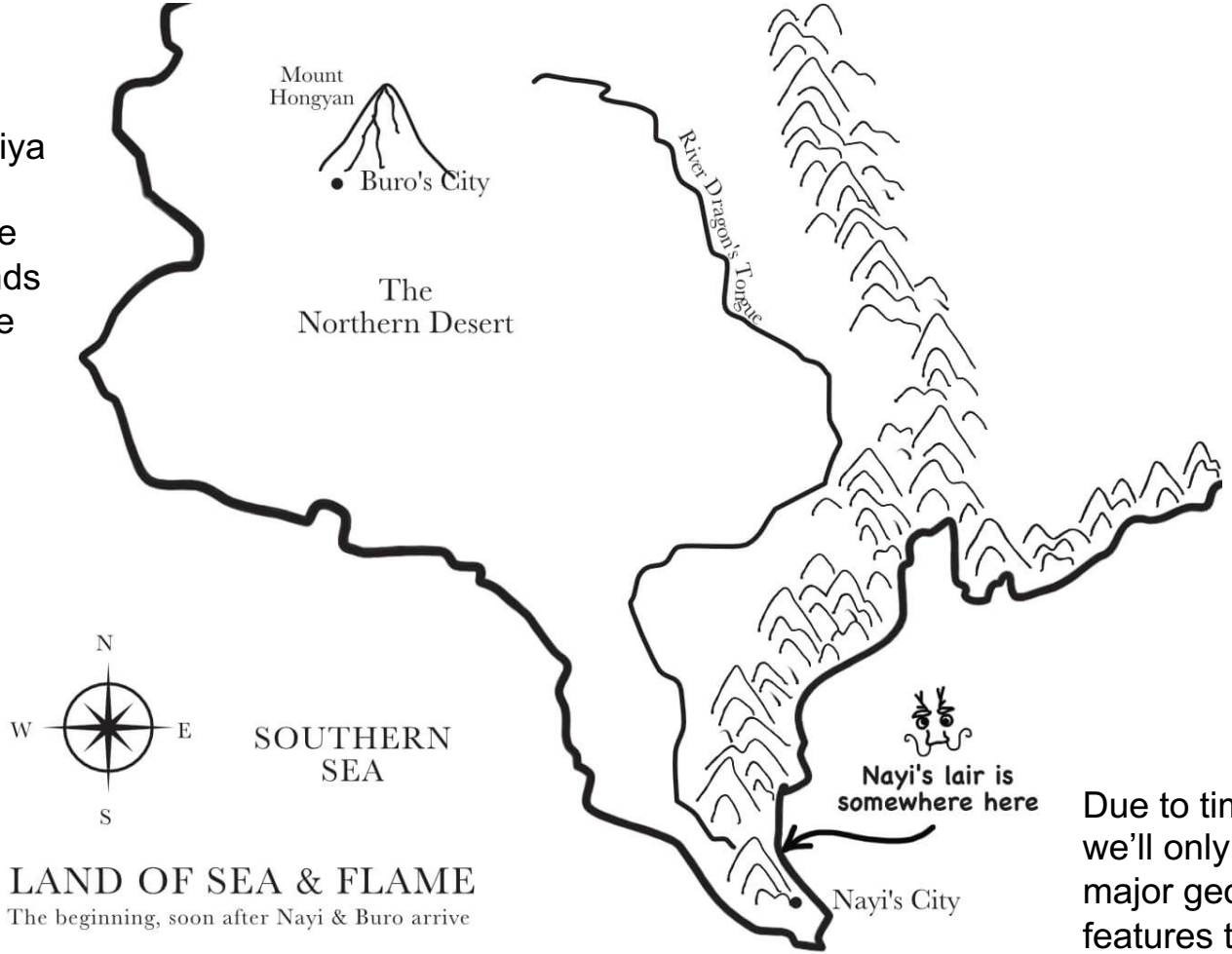

Due to time constraints, we'll only cover a few major geographical features today.

1

Mount Hongyan & Northern Desert

Mount Hongyan is the tip of Buro's ancient super-volcano.

It is surrounded by the Red/Northern desert which gets its coloration from the wars between dragons and phoenixes

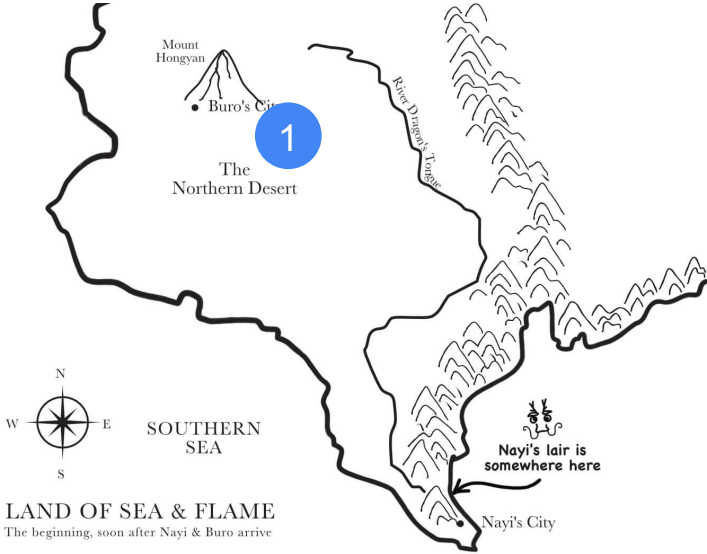

2 River Dragon's Tongue

Created by Nayi's blood when he slithered across the earth

3 Eastern Mountains

Mountains created by the impact of Nayi's and Buro's fighting warping the surface of the earth

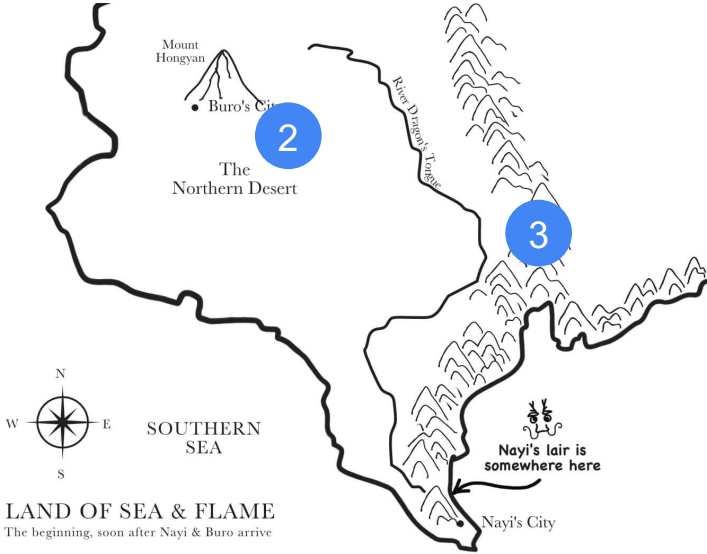

4 River Valleys

Fertile lands support most of Yettaiya's agriculture. The southern valleys are more mountainous and experience four seasons. However, the northern valleys may be warn year-round

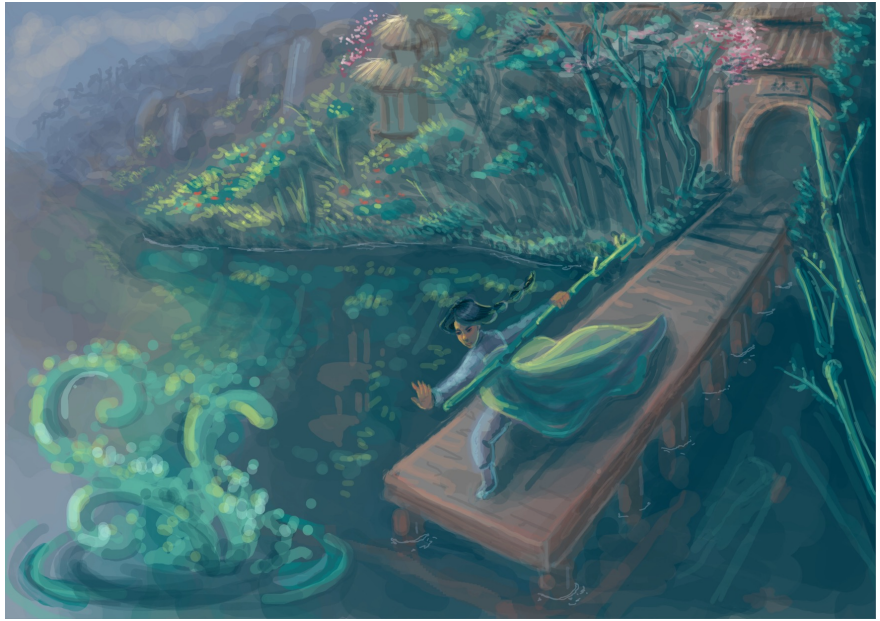

5

Eastern Steppes

Mostly dry, arid grassland. Due to lack of conditions which favor agriculture, most of the cultures to emerge from the steppes have been nomadic.

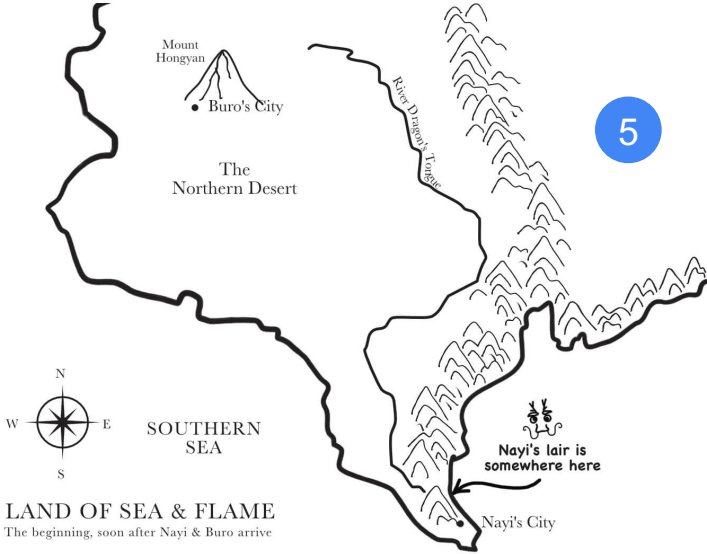

6 Yettaiyan Deep South

The Yettaiyan deep south is characterized by low temperatures which is favored by dragons. They subsist mostly through fishing and hunting, though they may acquire goods from warmer regions.

Lots of glaciers, lakes, rivers, fjords.

Bordered by the Southern Sea

Required Reading: Once Immortal

Tells the story of the Dragon's and Phoenix's descent to the mortal realm, their relationship with humans, and the events which lead to the creation of Yettaiya and its many civilizations.

One of the core fables in Nayiman myth.

Euan, Yeonri, and friends would have grown up with this story. :)

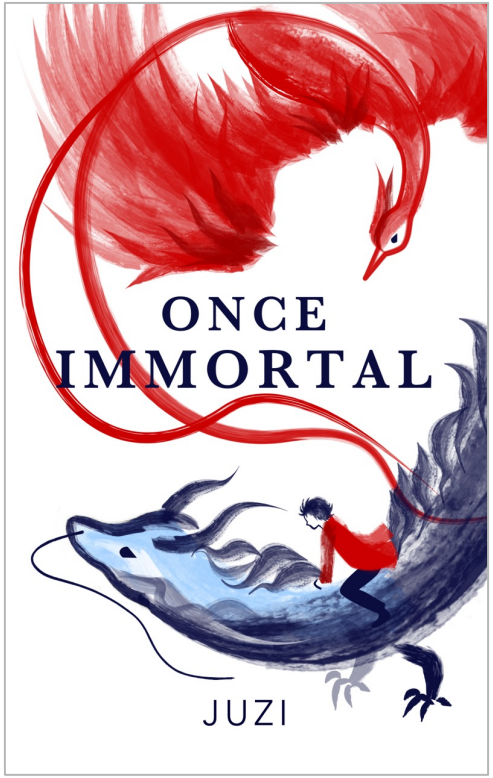

https://www.amazon.com/dp/B0GQR91BKJ