Hierarchical Cancer Classification Report

AI-assisted decision support summary for all_pro_0005.jpg

Executive Summary

Date & Time	2026-04-19 09:36:25	**Device**	cpu
Organ Model	Ready (resnet50_organ_classifier.pth)	**Subtype Model**	Ready (resnet50_subtype_classifier_best.pth)

Final Decision

Acute Lymphoblastic Leukemia - Pro-B

Outcome: ABNORMAL Confidence: 83.81%

Label: Acute Lymphoblastic Leukemia - Pro-B Review Status: HIGH_CONFIDENCE

Tissue Route: Blood (Leukemia-related) Subtype / Outcome Detail: Acute Lymphoblastic Leukemia - Pro-

AI-generated decision support summary prepared for review.

Visual Review

Hierarchical Cancer Classification Report

AI-assisted decision support summary for all_pro_0005.jpg

Input Scan

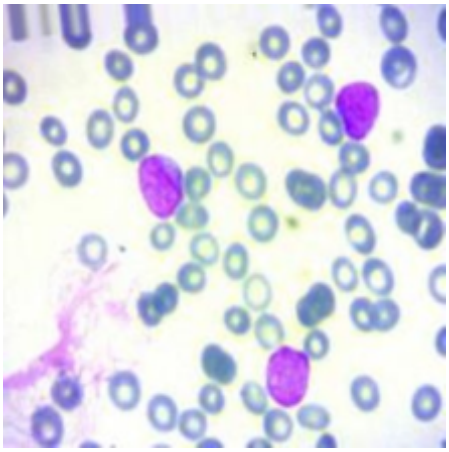

Submitted image used for analysis.

Grad-CAM: Organ Routing

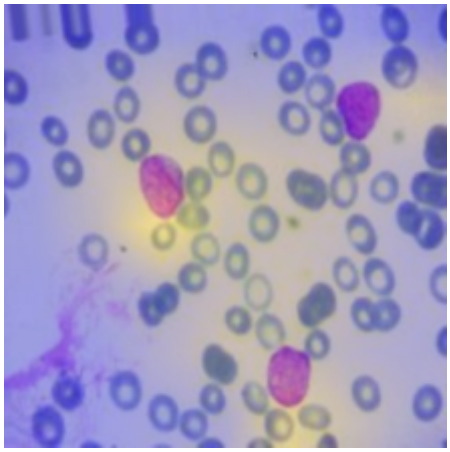

Blood (Leukemia-related)

Grad-CAM: Final Outcome

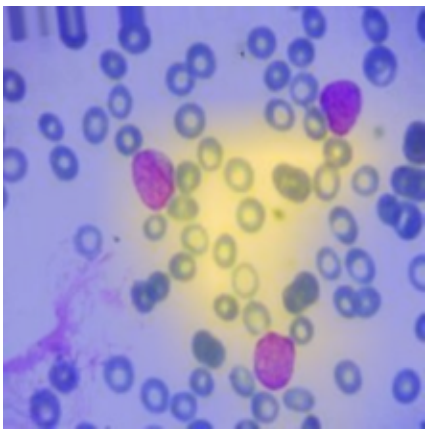

Acute Lymphoblastic Leukemia - Pro-B

Clinical Routing Summary

Hierarchical Cancer Classification Report

AI-assisted decision support summary for all_pro_0005.jpg

Outcome	ABNORMAL
Confidence	83.81%
Entropy	0.62
Label	Abnormal tissue
Reason	None

Organ / Tissue Probabilities

Organ	Probability (%)
Blood (Leukemia-related)	99.97%
Breast Tissue	0.01%
Lung & Colon Tissue	0.01%
Brain Tissue	0.00%
Kidney Tissue	0.00%
Lymphatic System	0.00%
Cervical Tissue	0.00%
Oral Tissue	0.00%

Subtype Probabilities

Subtype	Probability (%)
Acute Lymphoblastic Leukemia - Pro-B	83.81%
Acute Lymphoblastic Leukemia - Pre-B	5.56%
Acute Lymphoblastic Leukemia - Benign	5.36%
Acute Lymphoblastic Leukemia - Early	5.27%

Warnings / Notes

Hierarchical Cancer Classification Report

AI-assisted decision support summary for all_pro_0005.jpg

- Manual override used to bypass rejected modality detection. Verify this is a valid histopathology image.
- Override used at Step 0 modality gating.