المجلس الوطني للتخطيط
National Planning Council
State of Qatar • دولة قطر

npc.qa

INFOGRAPHIC OF WATER STATISTIC IN QATAR 2023

RENEWABLE FRESHWATER RESOURCES

- **Precipitation** (Million m3 per year)

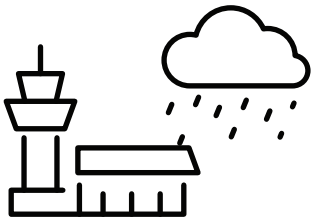

145.5

DOHA INTERNATIONAL AIRPORT

87.4

Long-term annual average rainfall (1962-2021)

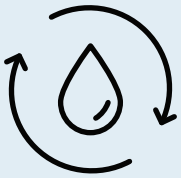

150.5 (Million m3 per year)

Renewable freshwater resources

- **Water production (water available for use)** (Million m3 per year)

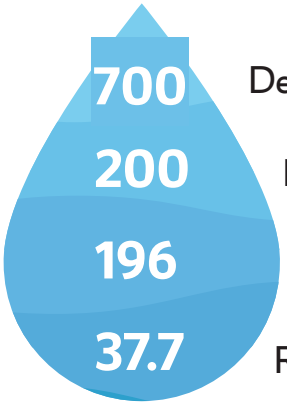

Desalination of sea water

Fresh groundwater

Reuse of treated wastewater

Real Losses

WATER SUPPLY INDUSTRY (ISIC 36)

214 (Thousand m3 per year)

Average water per capita consumption based on authorized consumption of system input volume, net of losses

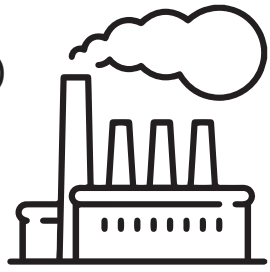

669 (Million m3 per year)

Gross water supplied by water supply industry (ISIC 36)

Water uses by sector

(Million m3 per year)

Industry	Government	Commercial	Domestic	Agriculture
35	204	94	299	255

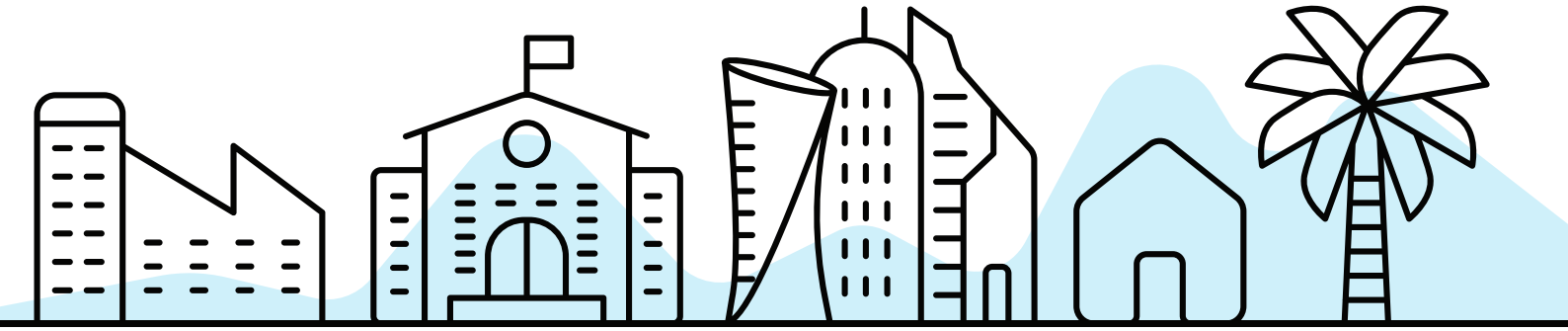

FRESHWATER ABSTRACTION AND USE

10 (Million m3 per year)

Household activities

200 (Million m3 per year)

ture, forestry and fishing (ISIC 01-03)

200 (Million m3 per year)

Groundwater abstracted

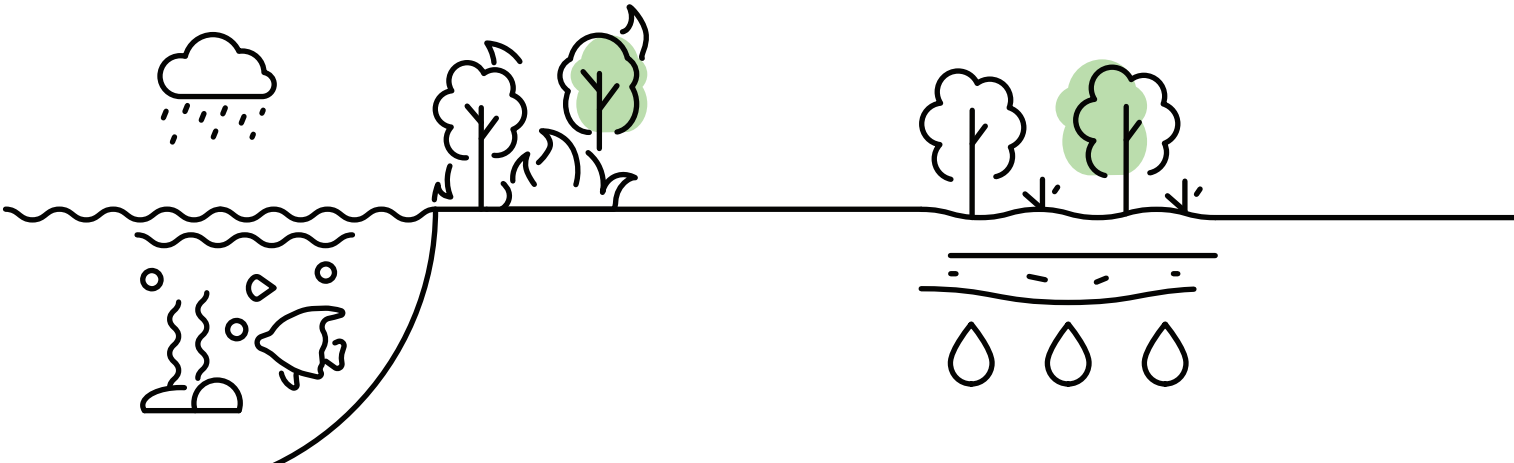

WASTEWATER GENERATION AND TREATMENT

283 (Million m3 per year)

Volume of wastewater collected

0.63 (Million m3 per year)

Amount of wastewater not collected at sewage plant and is discharged into lakes

282 (Million m3 per year)

Volume of wastewater treated

248 (1000 Ton)

Sewage sludge production

WASTEWATER TREATED USES

Agriculture
71
(Million m3 per Year)

Discharged to the sea
1.9
(Million m3 per Year)

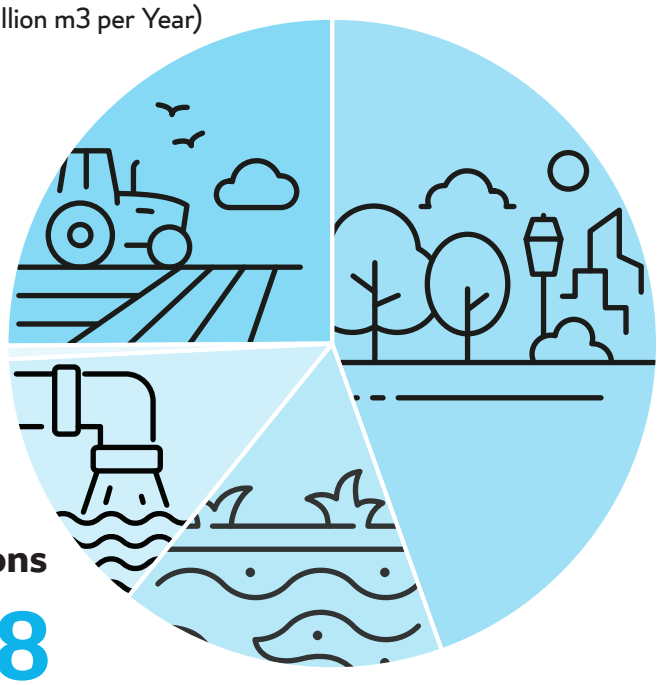

Green spaces
126
(Million m3 per Year)

Discharged to lagoons
38
(Million m3 per Year)

Deep injection into aquifers
46
(Million m3 per Year)

WATER INFRASTRUCTURE

Water stations and design capacity of stations (Thousand m3 per Day)

	Desalination stations	Multi-Stage Flash Distillation (MSF)	Reservoirs	Reverse Osmose (RO)	Multiple Effect Distillation(MED)
Numbers	9	25	145	35	10
Capacity	2444	1446	11	712	286

WWTP stations

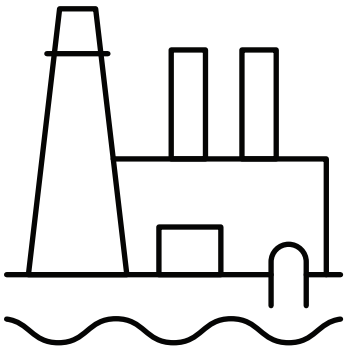

22
Numbers

1,053
Design Capacity (Thousand m3 per Day)