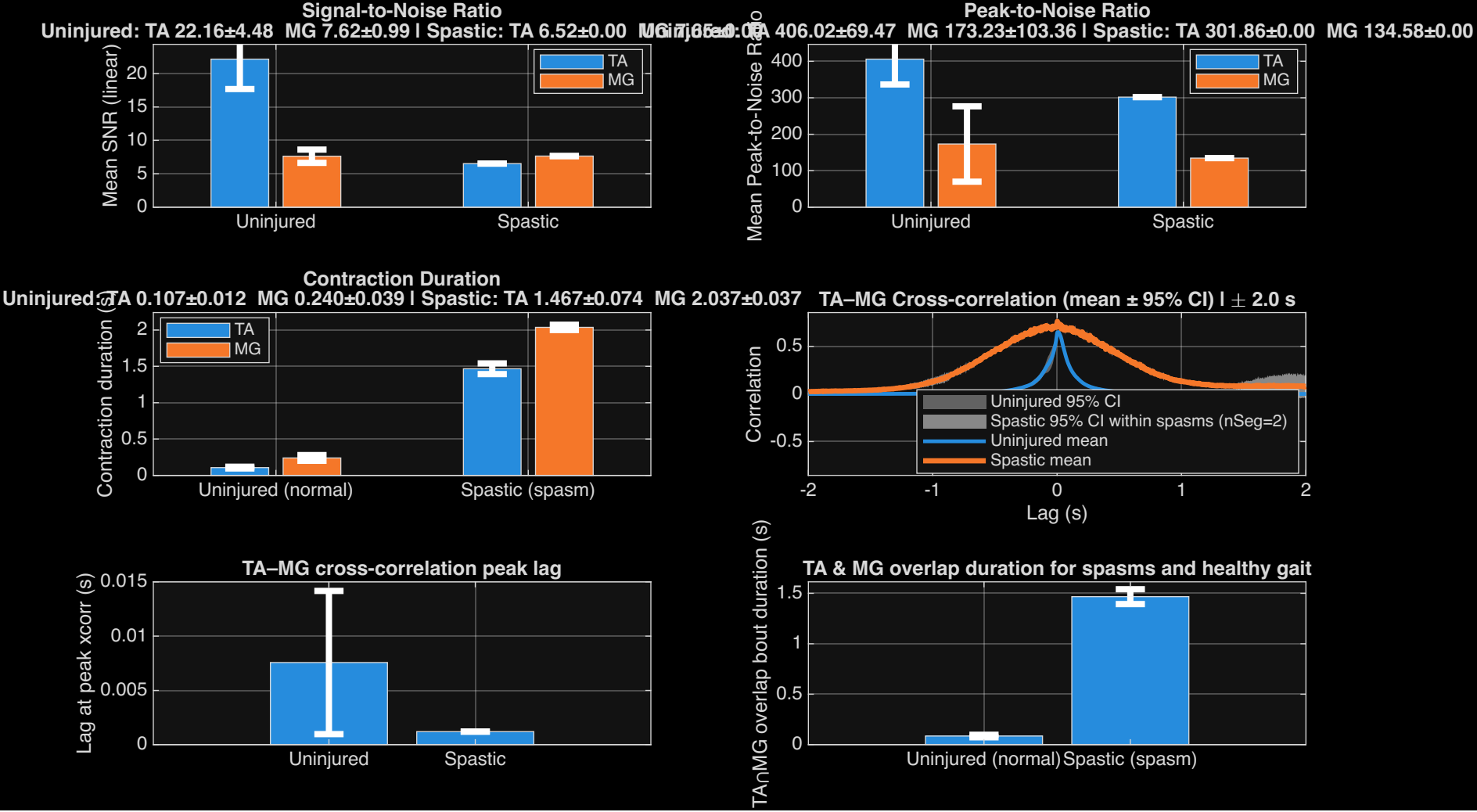
Signal-to-Noise Ratio
Uninjured: TA 22.16±4.48 MG 7.62±0.99 | Spastic: TA 6.52±0.00 MG 7.65±0.00
Mean SNR (linear)
TA
MG
Uninjured
Spastic
Peak-to-Noise Ratio
Uninjured: TA 406.02±69.47 MG 173.23±103.36 | Spastic: TA 301.86±0.00 MG 134.58±0.00
Mean Peak-to-Noise Ratio
Contraction Duration
Uninjured: TA 0.107±0.012 MG 0.240±0.039 | Spastic: TA 1.467±0.074 MG 2.037±0.037
Contraction duration (s)
Uninjured (normal)
Spastic (spasm)
TA–MG Cross-correlation (mean ± 95% CI) | ± 2.0 s
Correlation
Uninjured 95% CI
Spastic 95% CI within spasms (nSeg=2)
Uninjured mean
Spastic mean
Lag (s)
TA–MG cross-correlation peak lag
Lag at peak xcorr (s)
TA & MG overlap duration for spasms and healthy gait
TA∩MG overlap bout duration (s)