Sibudaya-be Sequence Diagrams

Dokumentasi sequence diagram untuk semua modul di Sibudaya-be backend.

Table of Contents

1. Auth Module

- 1.1 Register User
- 1.2 Login (Email/Password)
- 1.3 Google OAuth
- 1.4 Refresh Token
- 1.5 Reset Password

2. Lembaga Module

- 2.1 Daftar Lembaga Budaya
- 2.2 Update Lembaga
- 2.3 Upload Sertifikat NIK

3. Pengajuan Module (User)

- 3.1 Submit Pengajuan Pentas
- 3.2 Submit Pengajuan Hibah
- 3.3 Upload Laporan Kegiatan
- 3.4 Revisi Pengajuan

4. Admin Pengajuan Module

- 4.1 Review Pemeriksaan
- 4.2 Survey Lapangan (Hibah)
- 4.3 Surat Persetujuan
- 4.4 Review Laporan Kegiatan
- 4.5 Pencairan Dana (Pentas)
- 4.6 Pengiriman Sarana (Hibah)

5. Admin Fasilitasi Module

- 5.1 Kelola Jenis Fasilitasi
- 5.2 Kelola Paket Fasilitasi
- 5.3 Upload Template

6. Admin Account Module

- 6.1 Kelola Akun Admin
- 6.2 Reset Password Admin

7. Notifikasi Module

- 7.1 Kirim Notifikasi
- 7.2 Baca Notifikasi

1. Auth Module

1.1 Register User

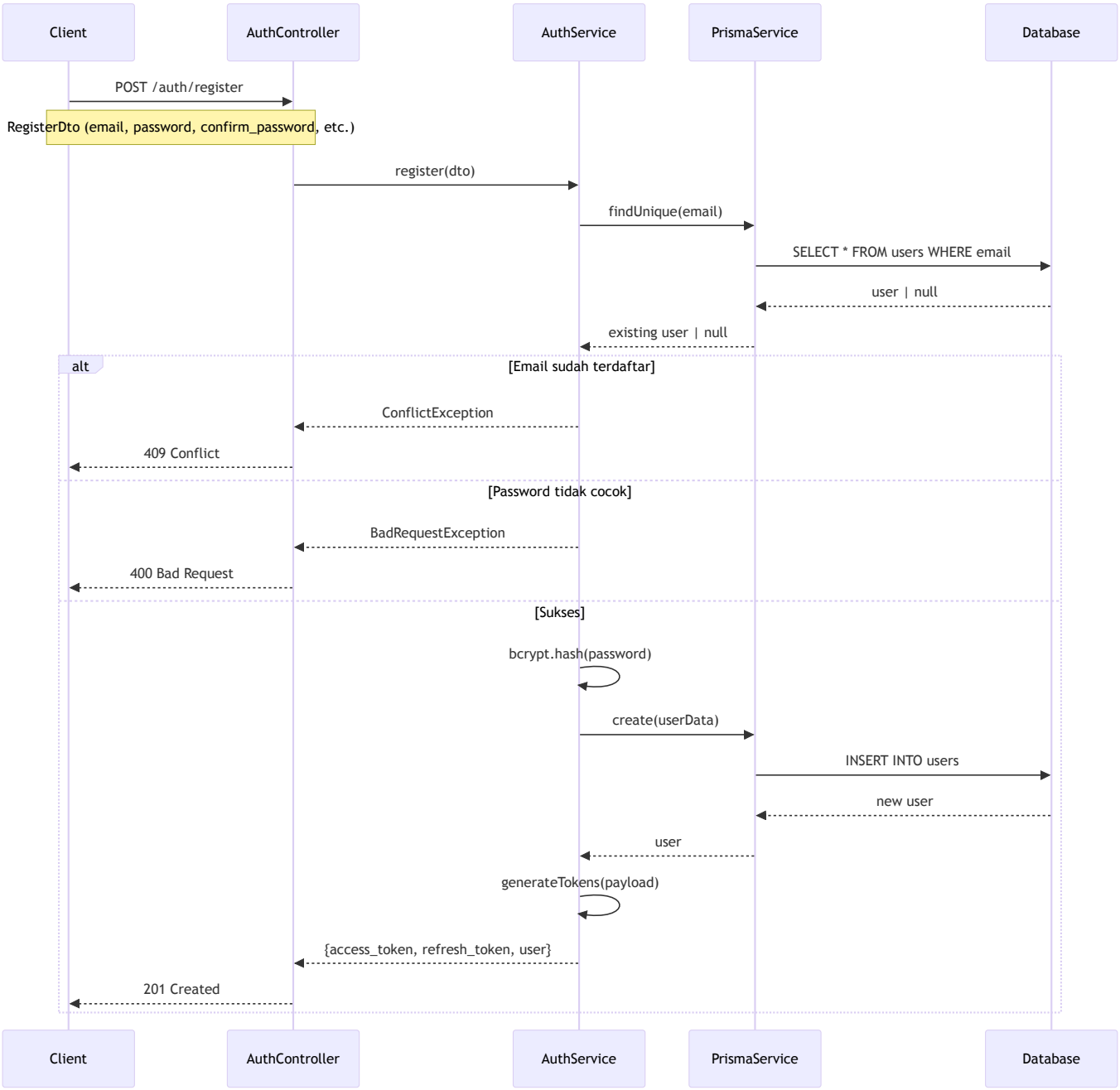

1.2 Login (Email/Password)

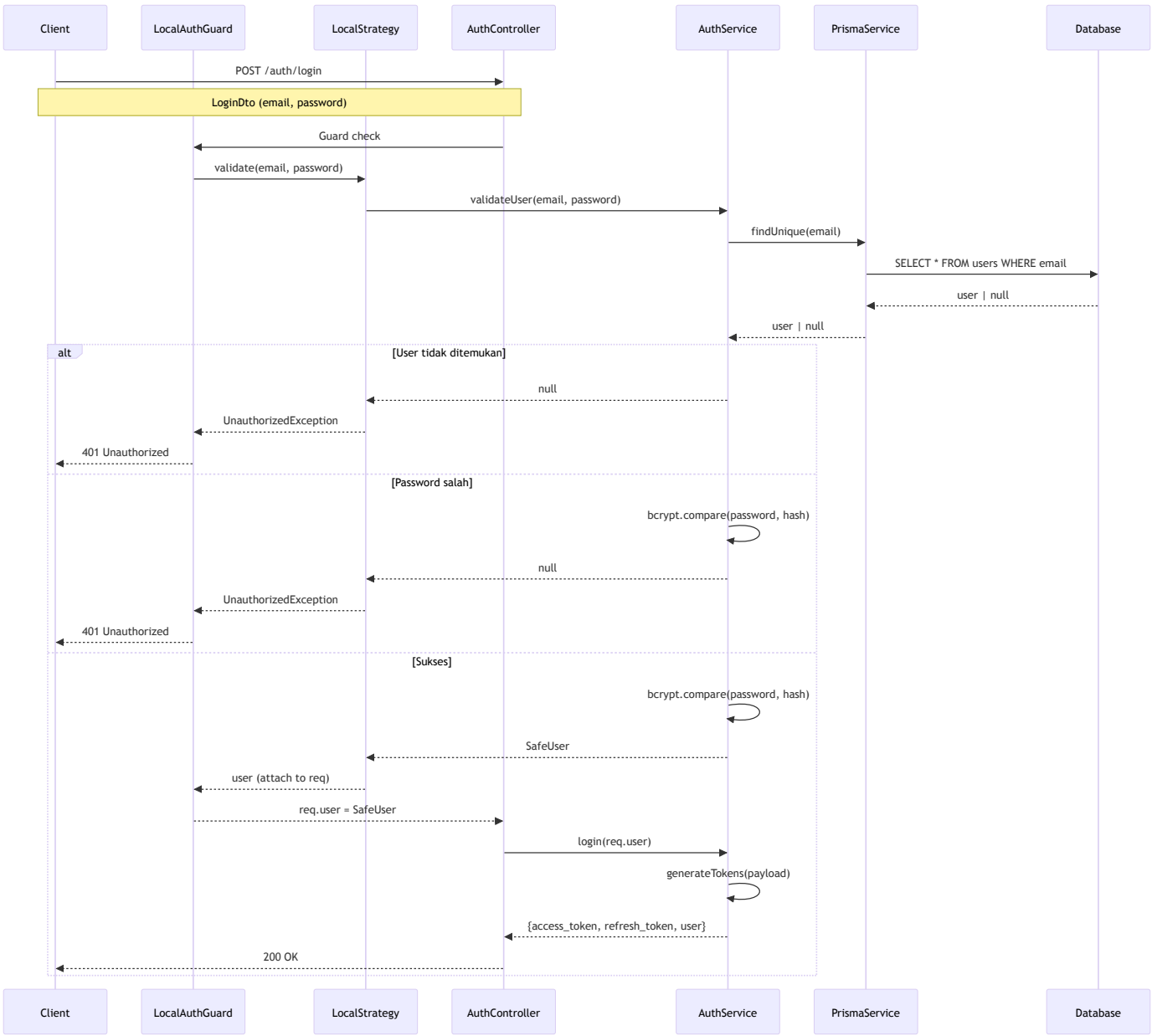

1.3 Google OAuth

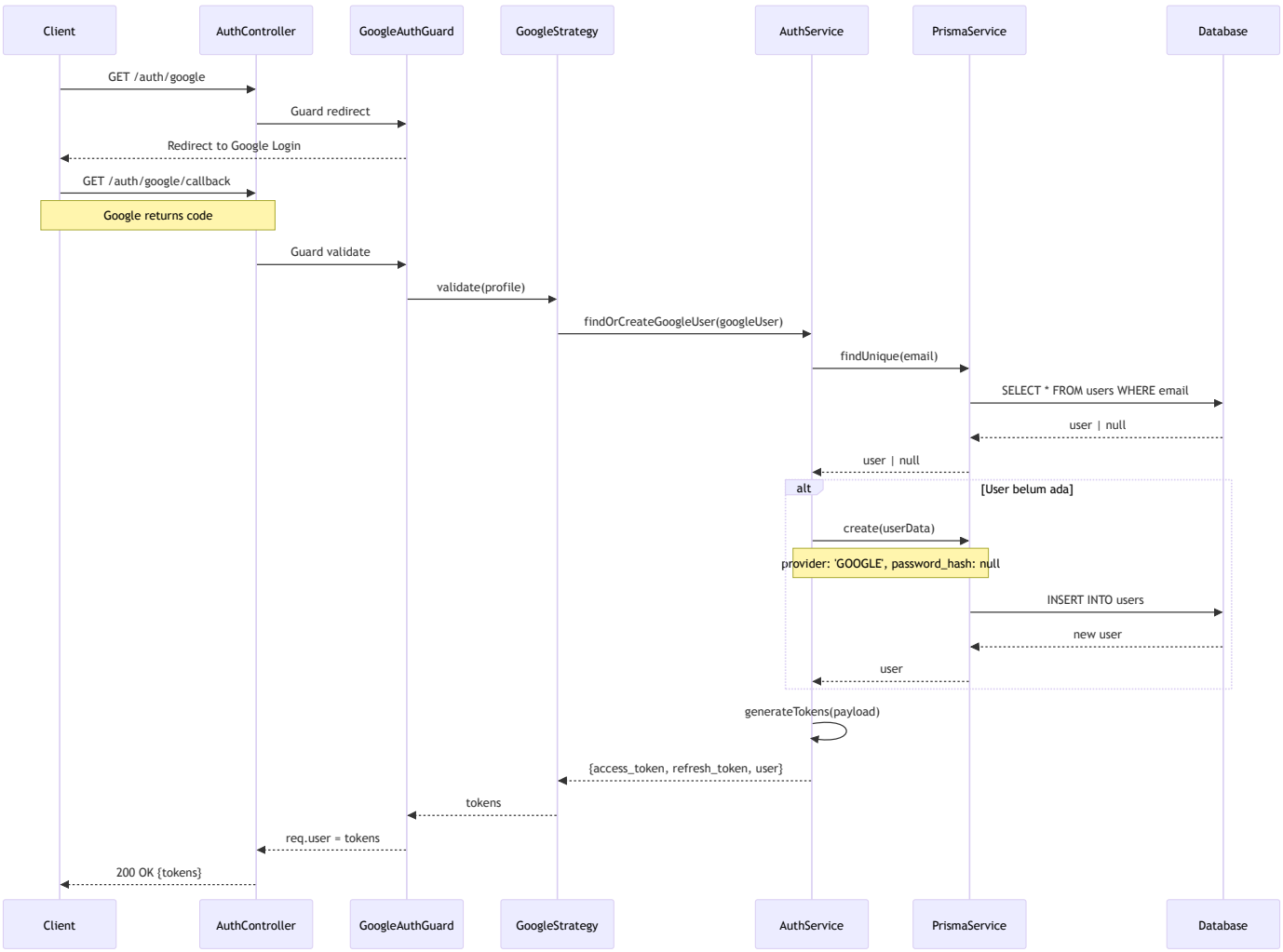

1.4 Refresh Token

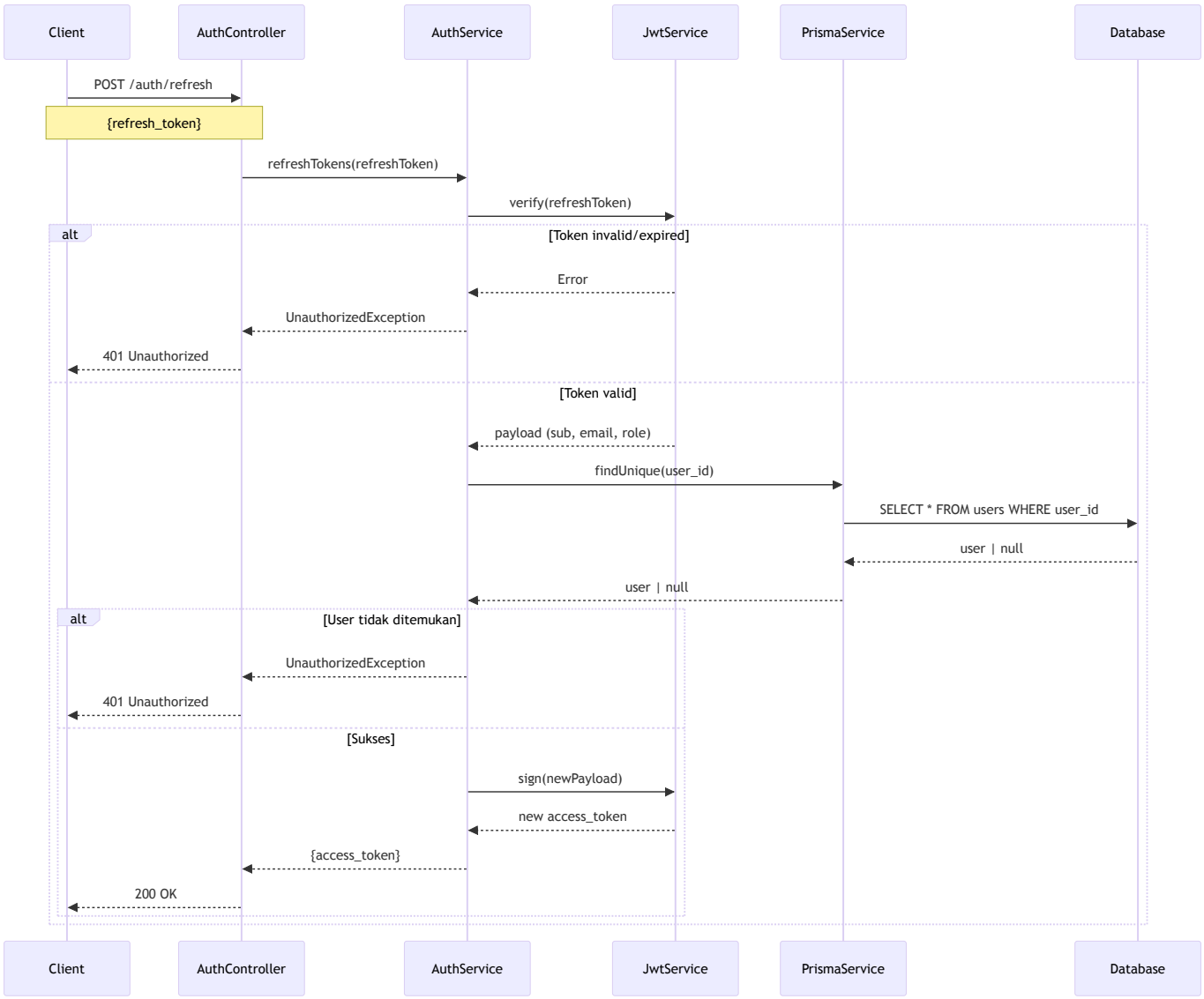

1.5 Reset Password

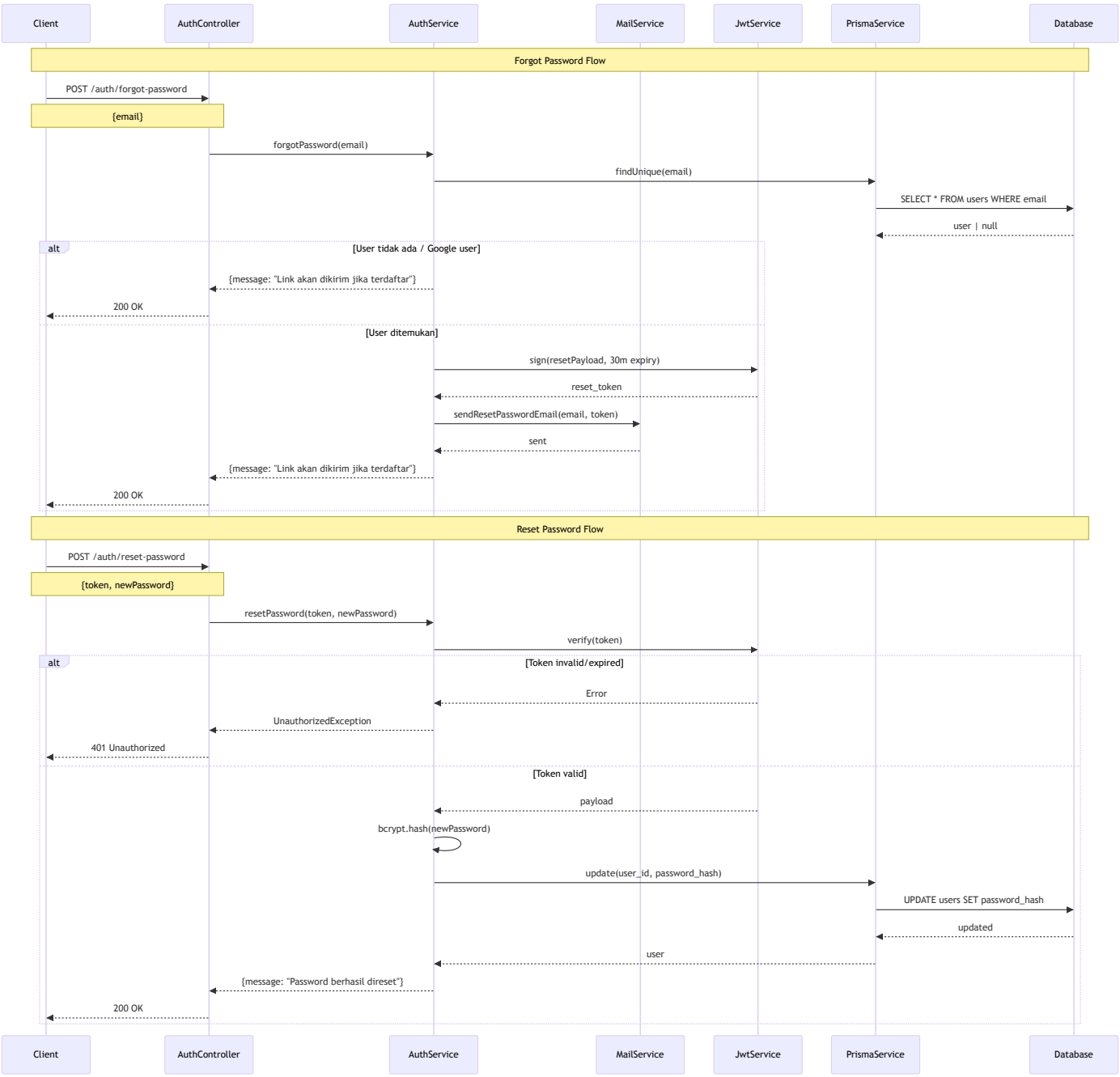

2. Lembaga Module

2.1 Daftar Lembaga Budaya

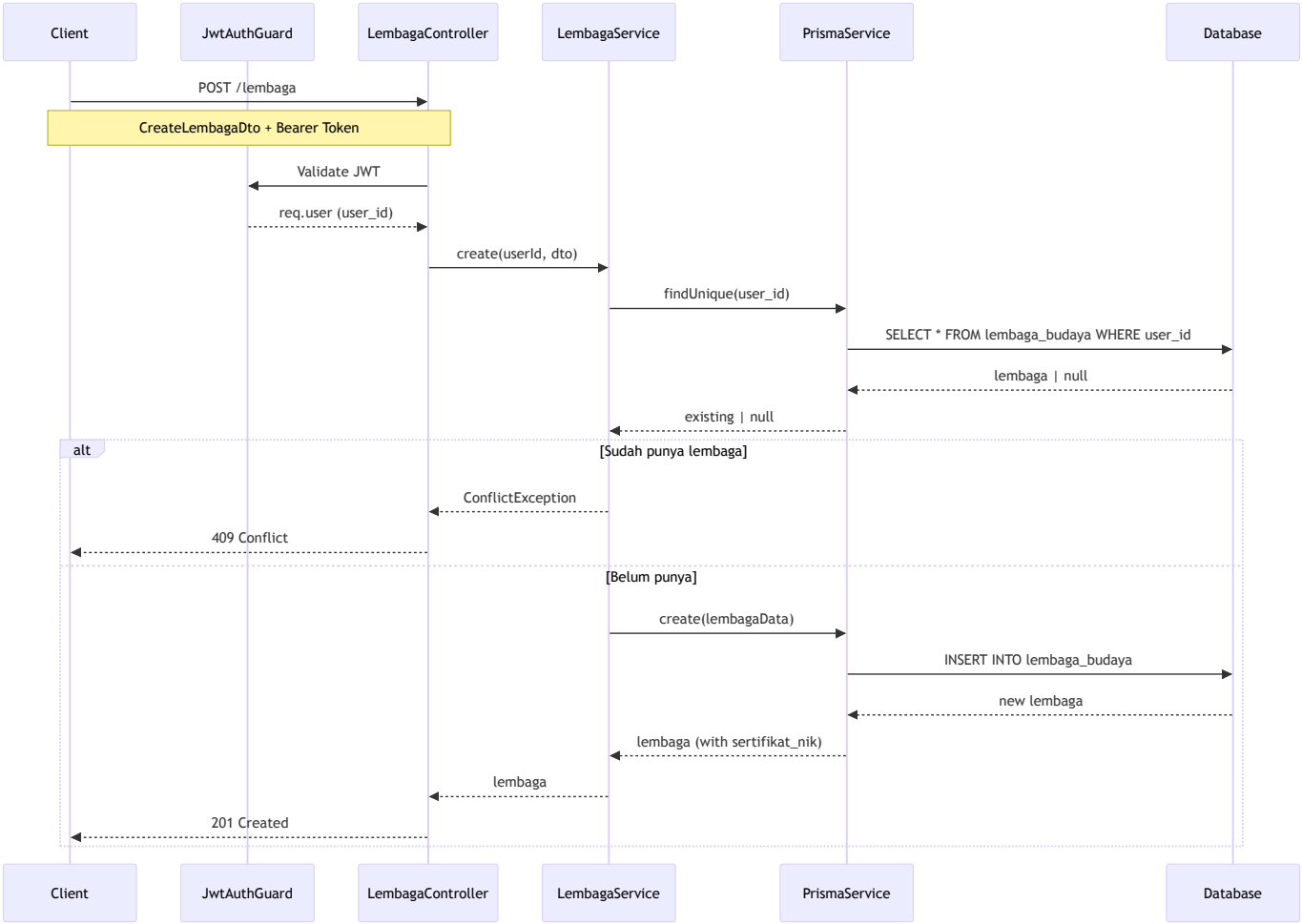

2.2 Update Lembaga

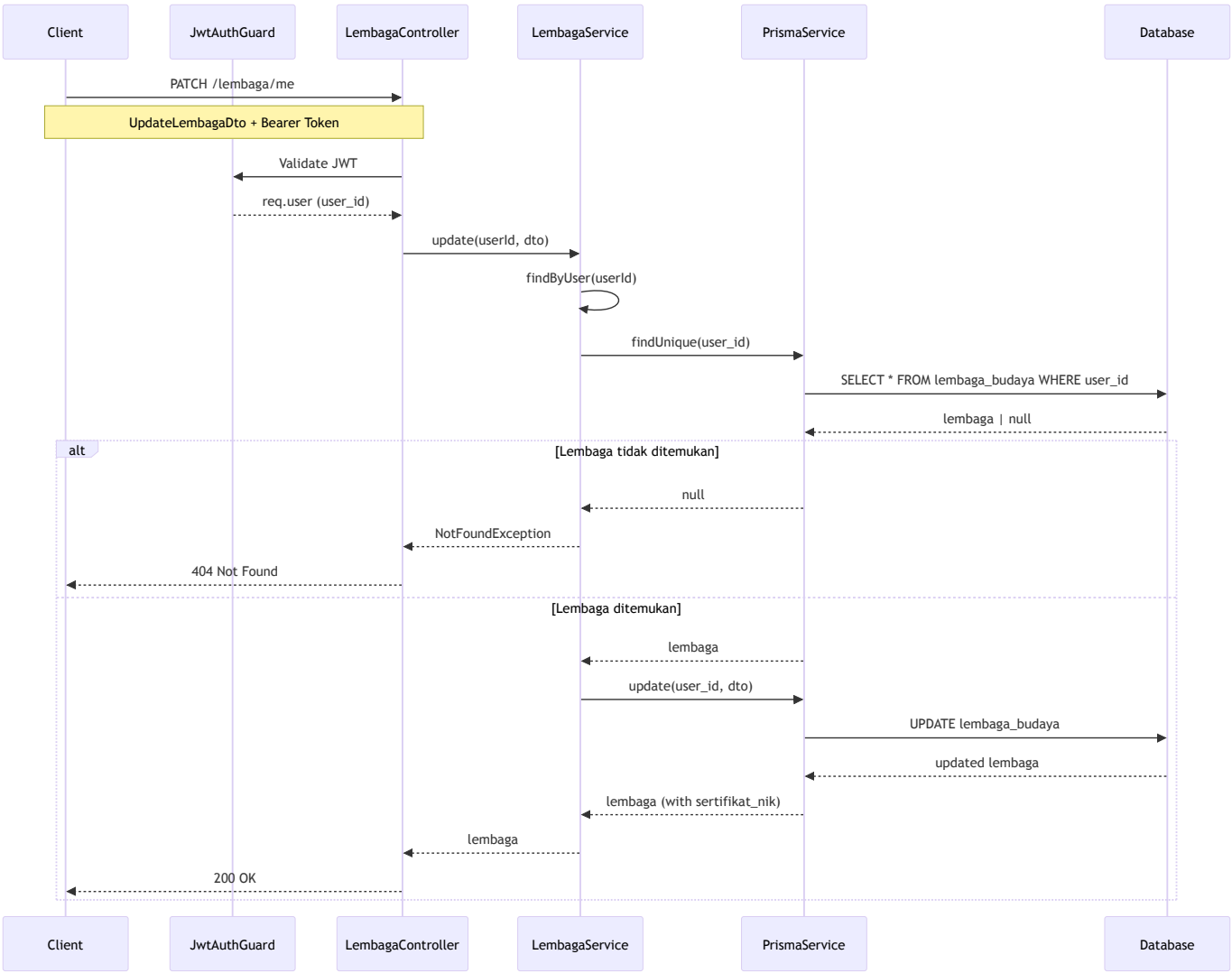

2.3 Upload Sertifikat NIK

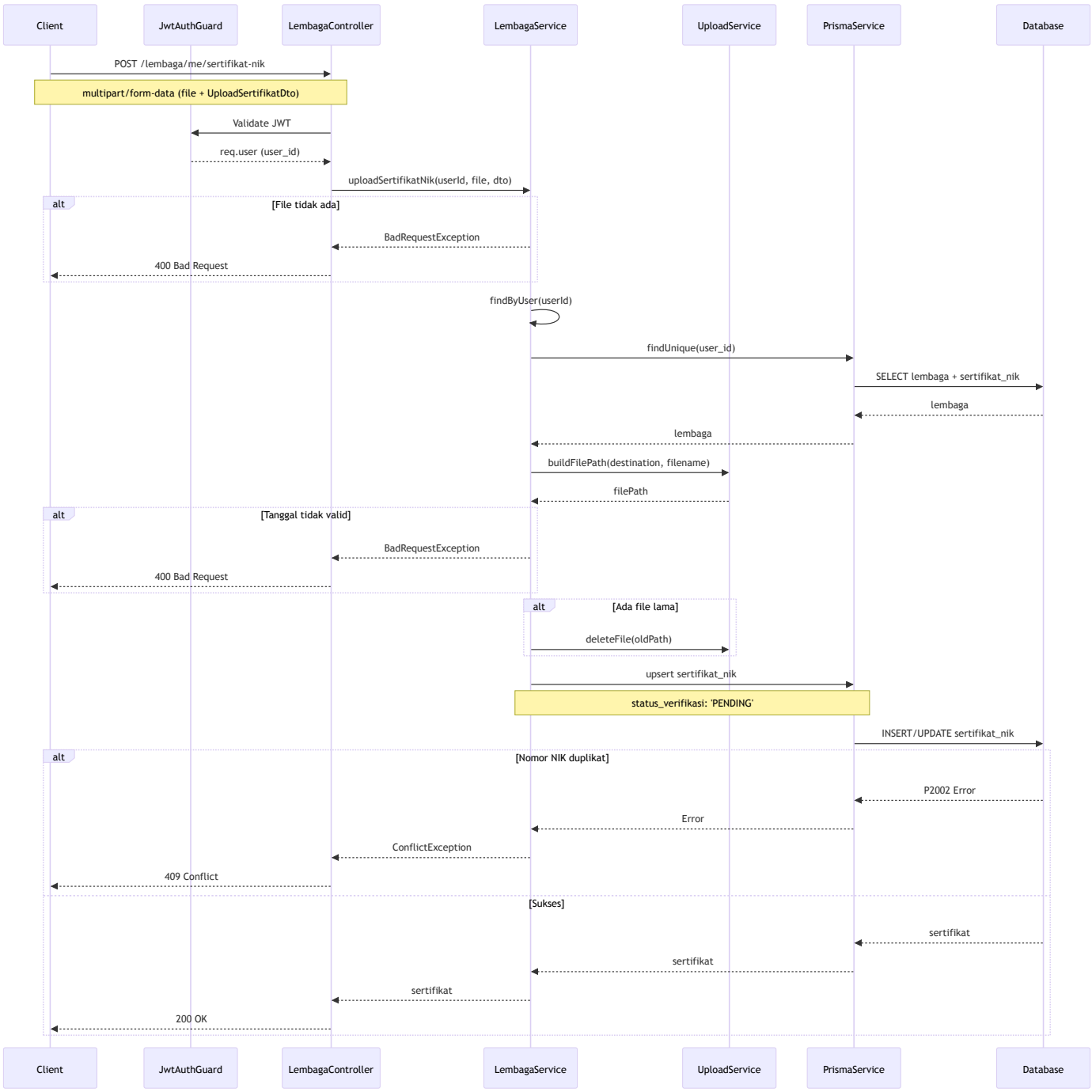

3. Pengajuan Module (User)

3.1 Submit Pengajuan Pentas

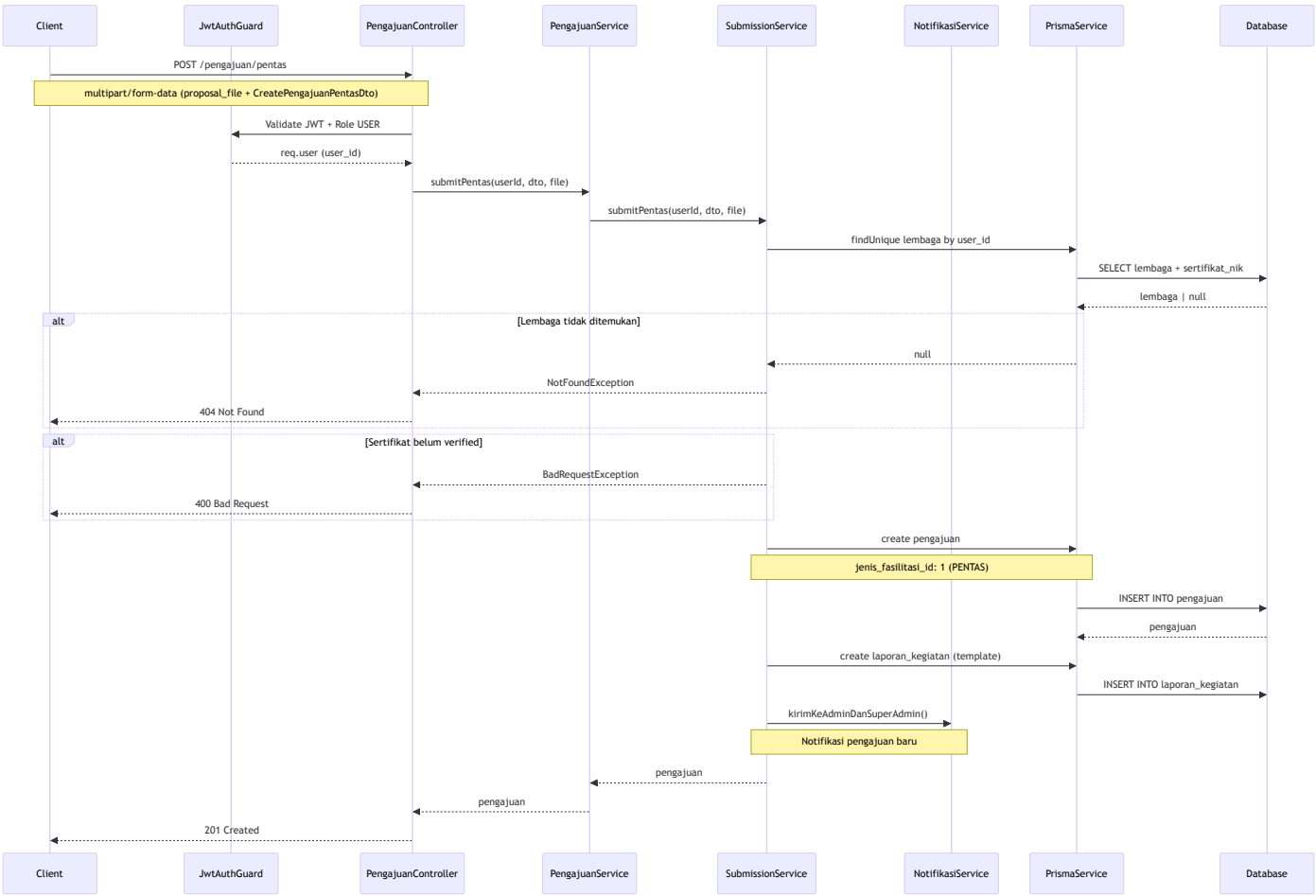

3.2 Submit Pengajuan Hibah

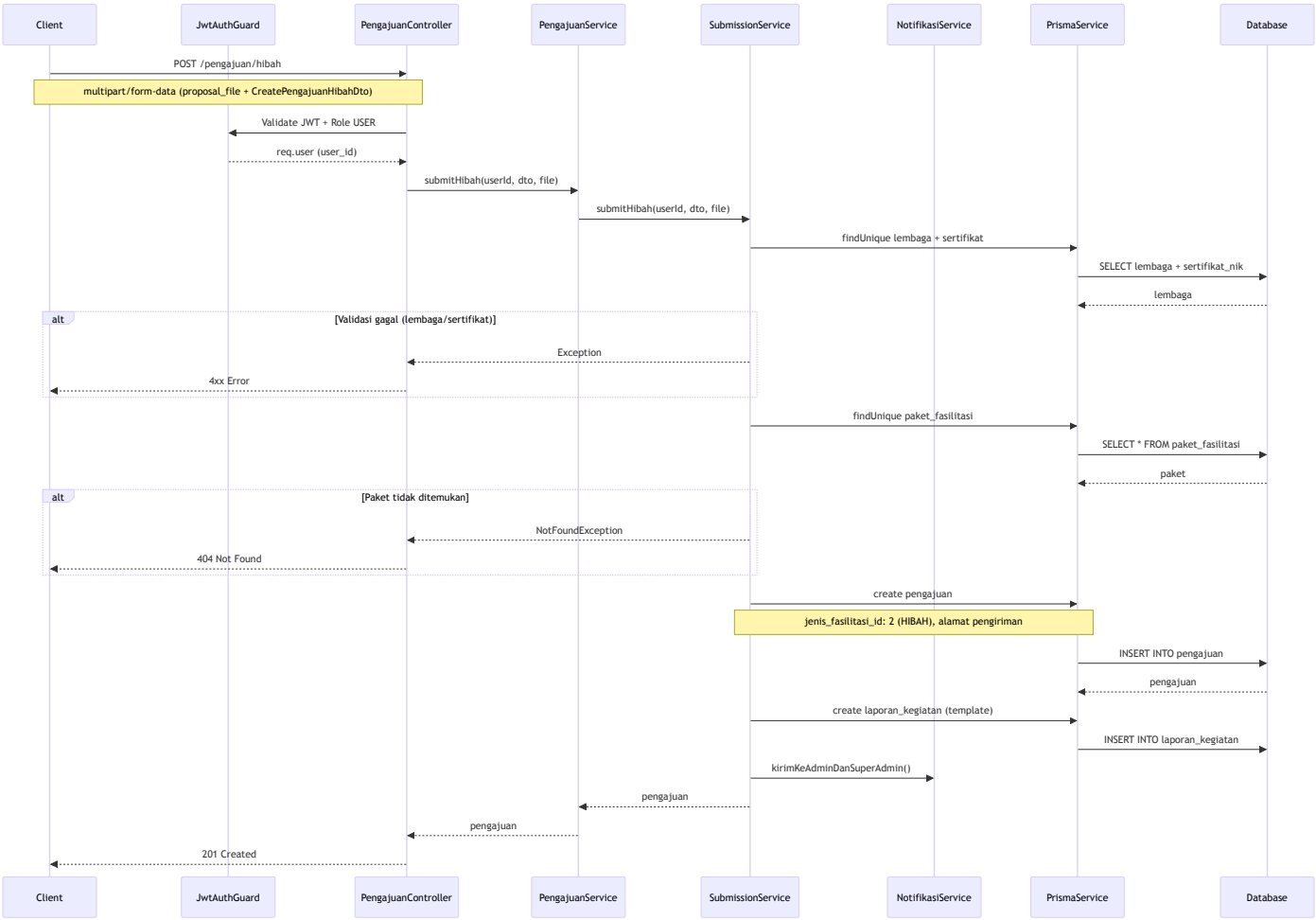

3.3 Upload Laporan Kegiatan

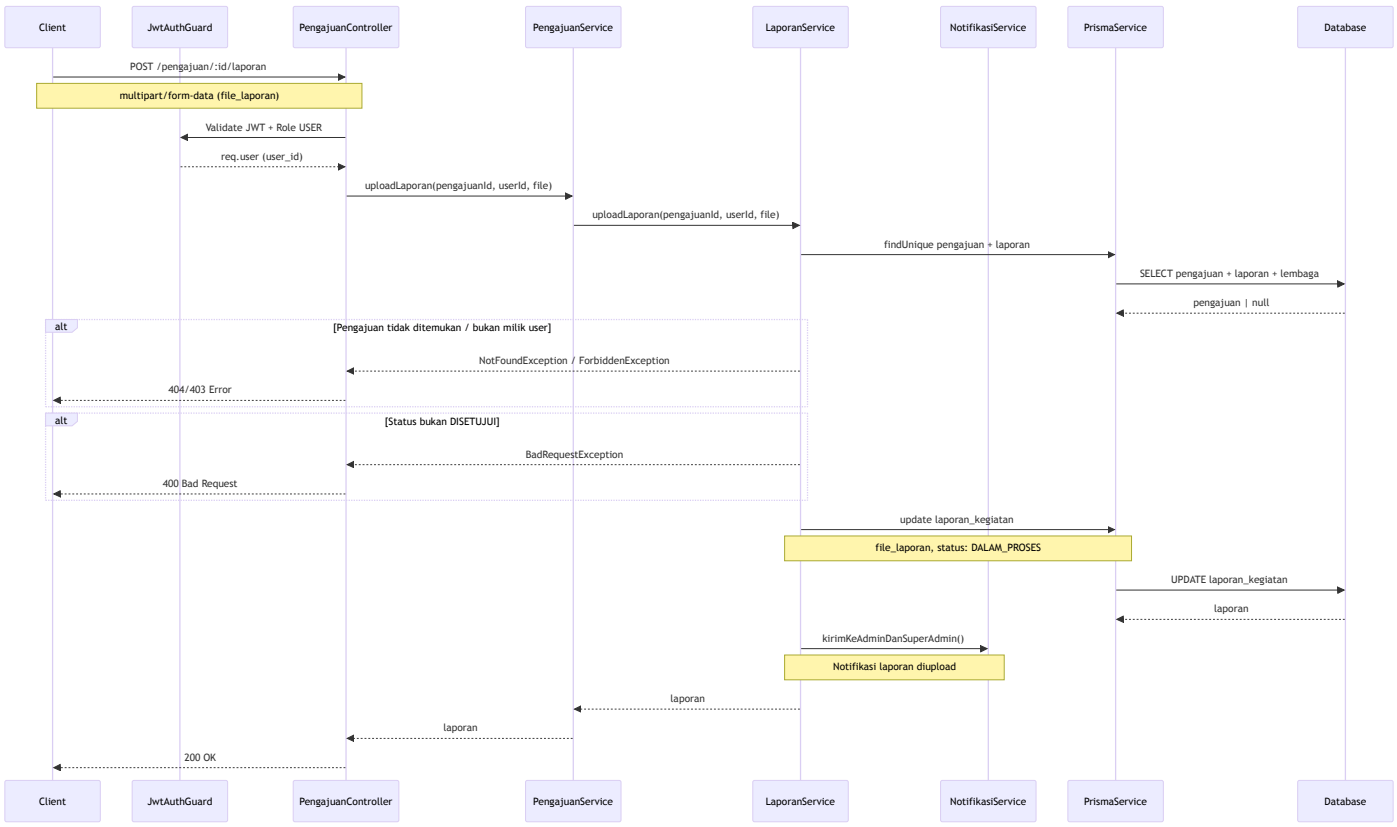

3.4 Revisi Pengajuan

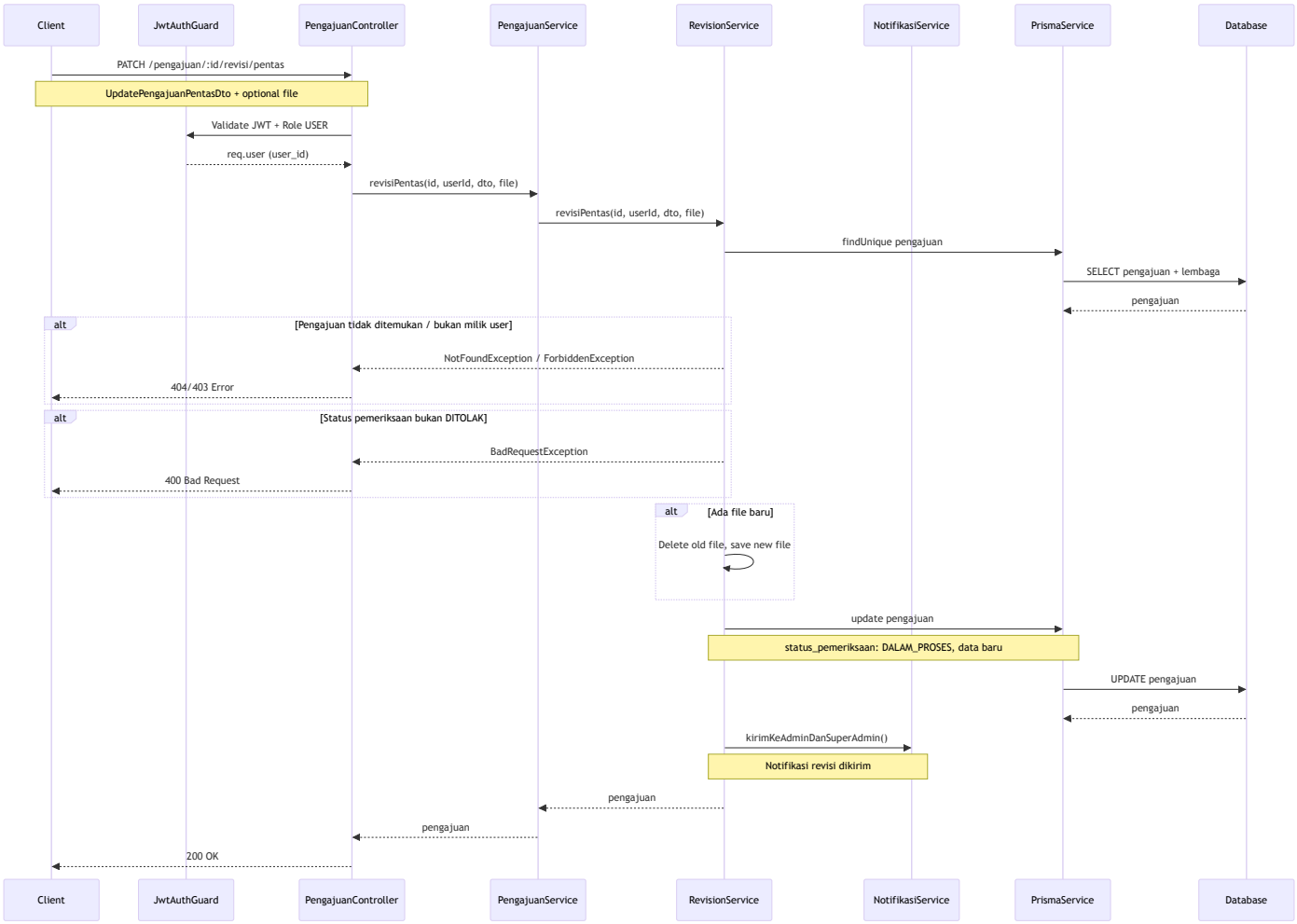

4. Admin Pengajuan Module

4.1 Review Pemeriksaan

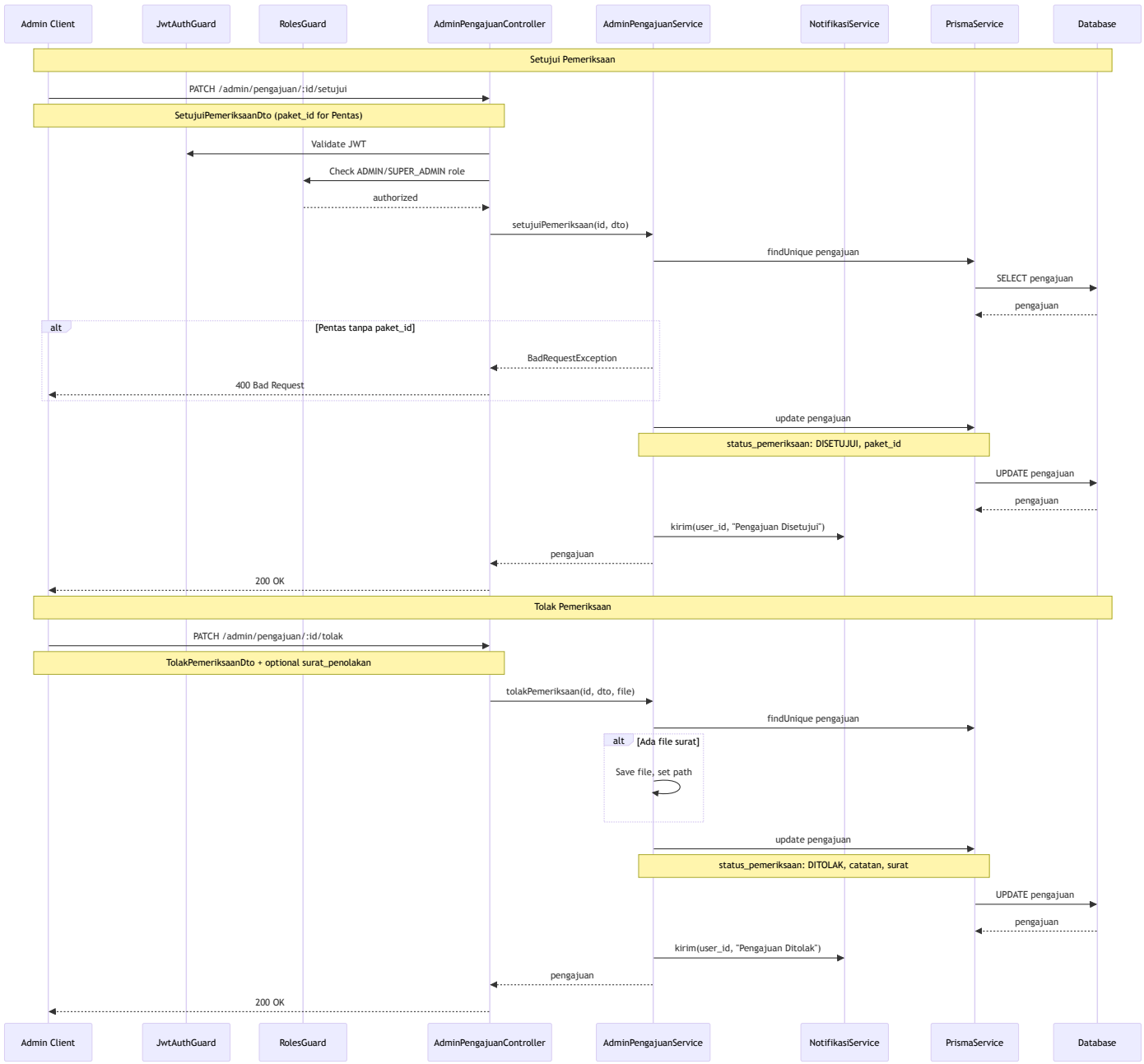

4.2 Survey Lapangan (Hibah)

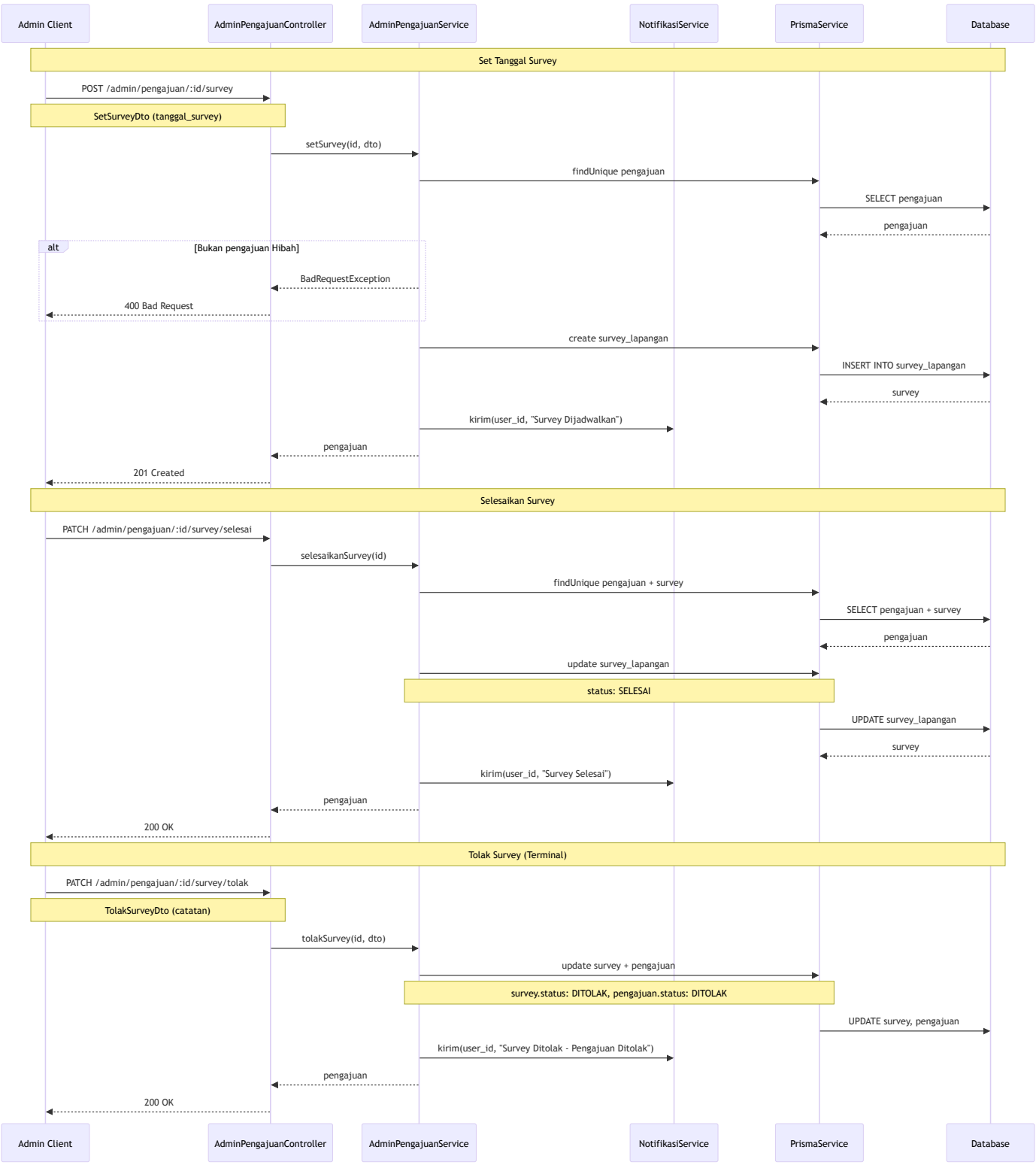

4.3 Surat Persetujuan

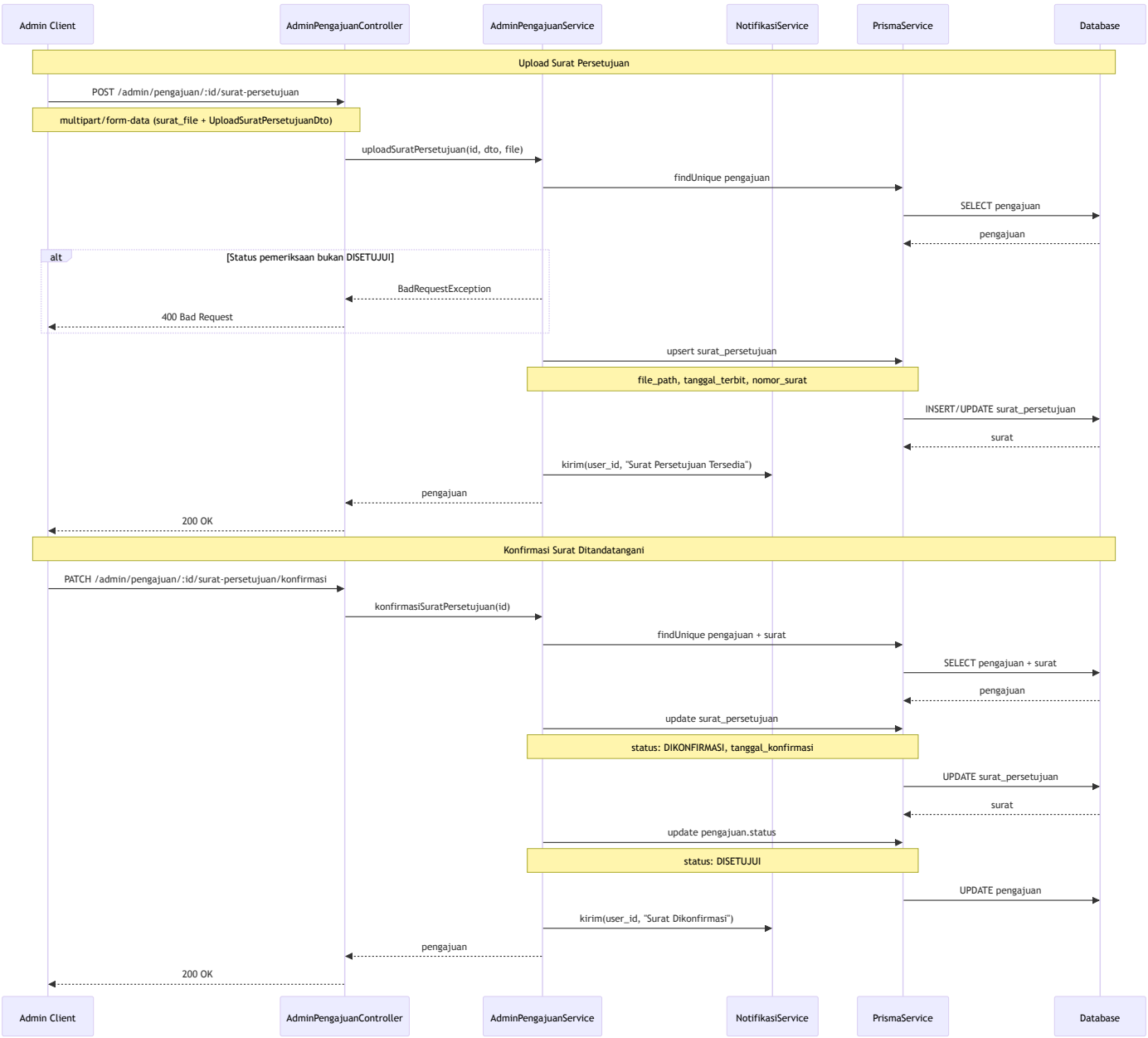

4.4 Review Laporan Kegiatan

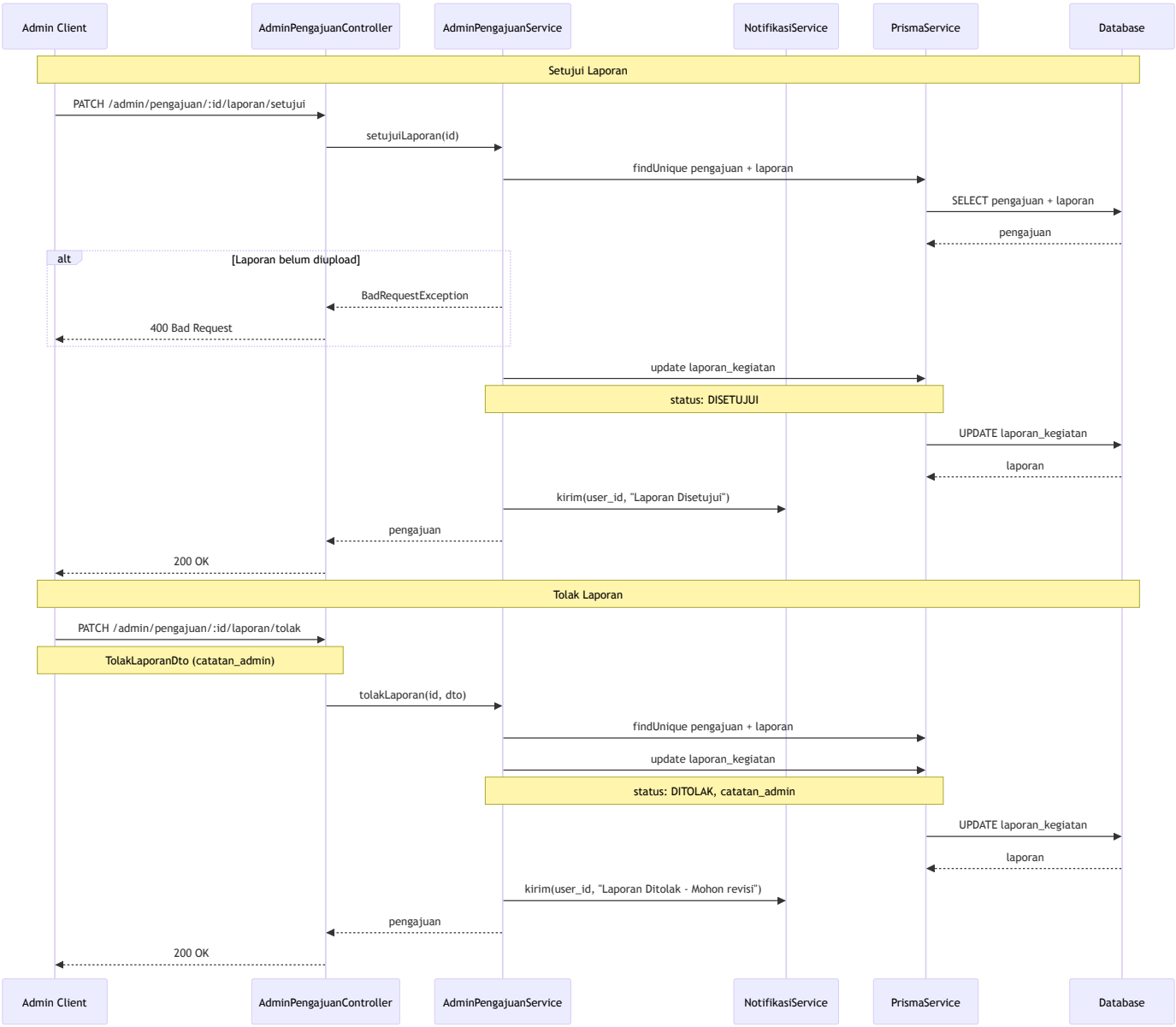

4.5 Pencairan Dana (Pentas)

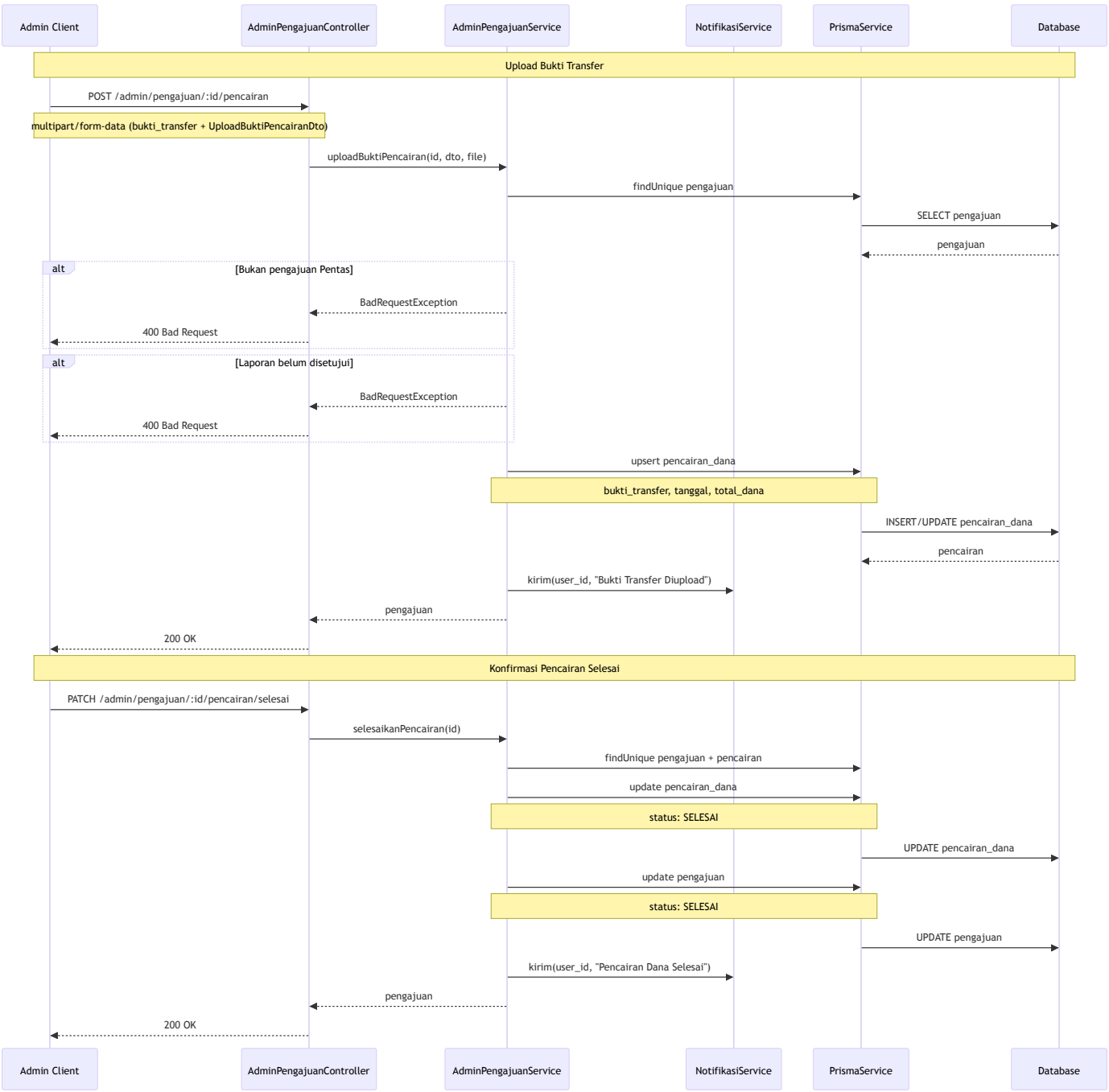

4.6 Pengiriman Sarana (Hibah)

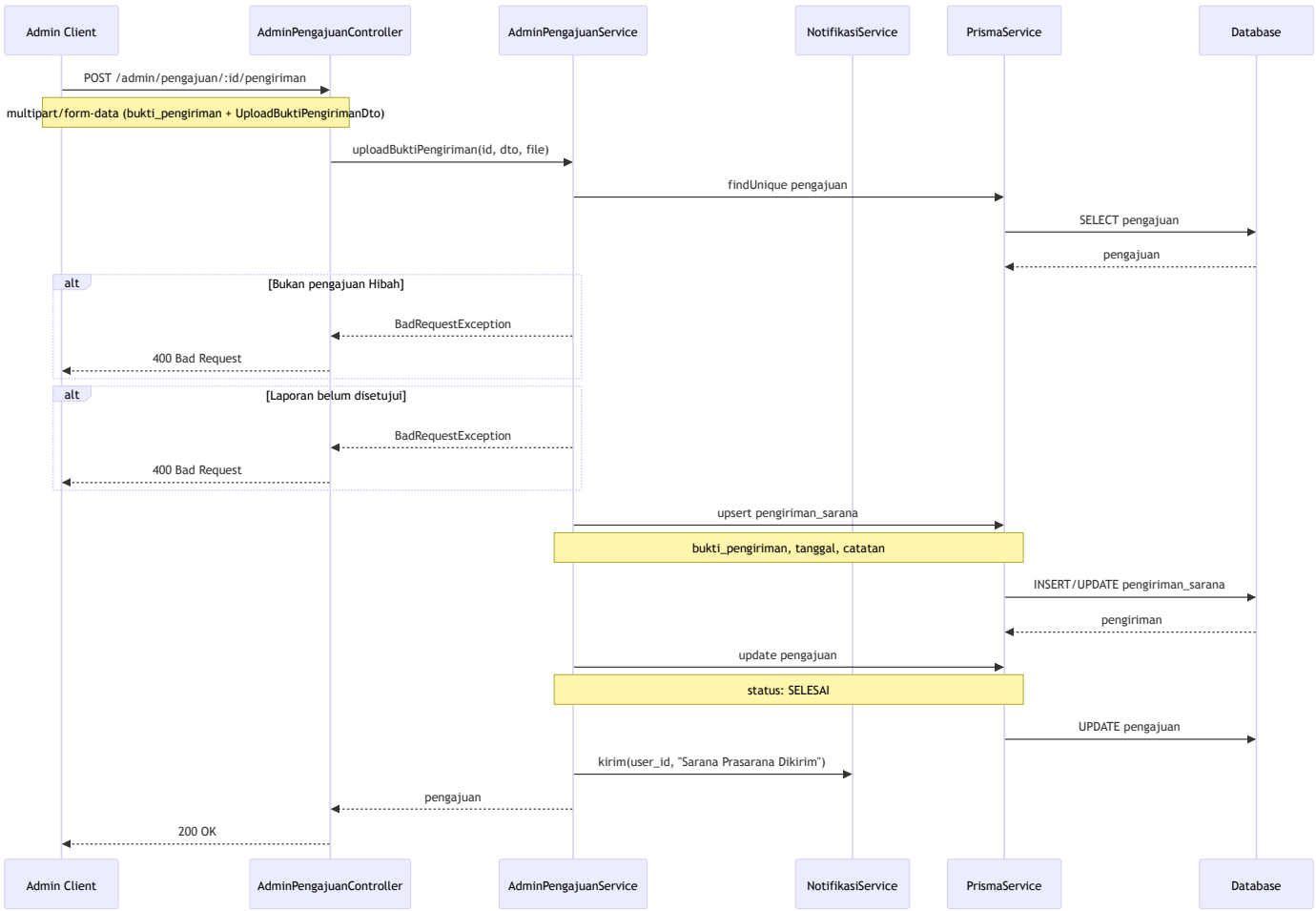

5. Admin Fasilitasi Module

5.1 Kelola Jenis Fasilitasi

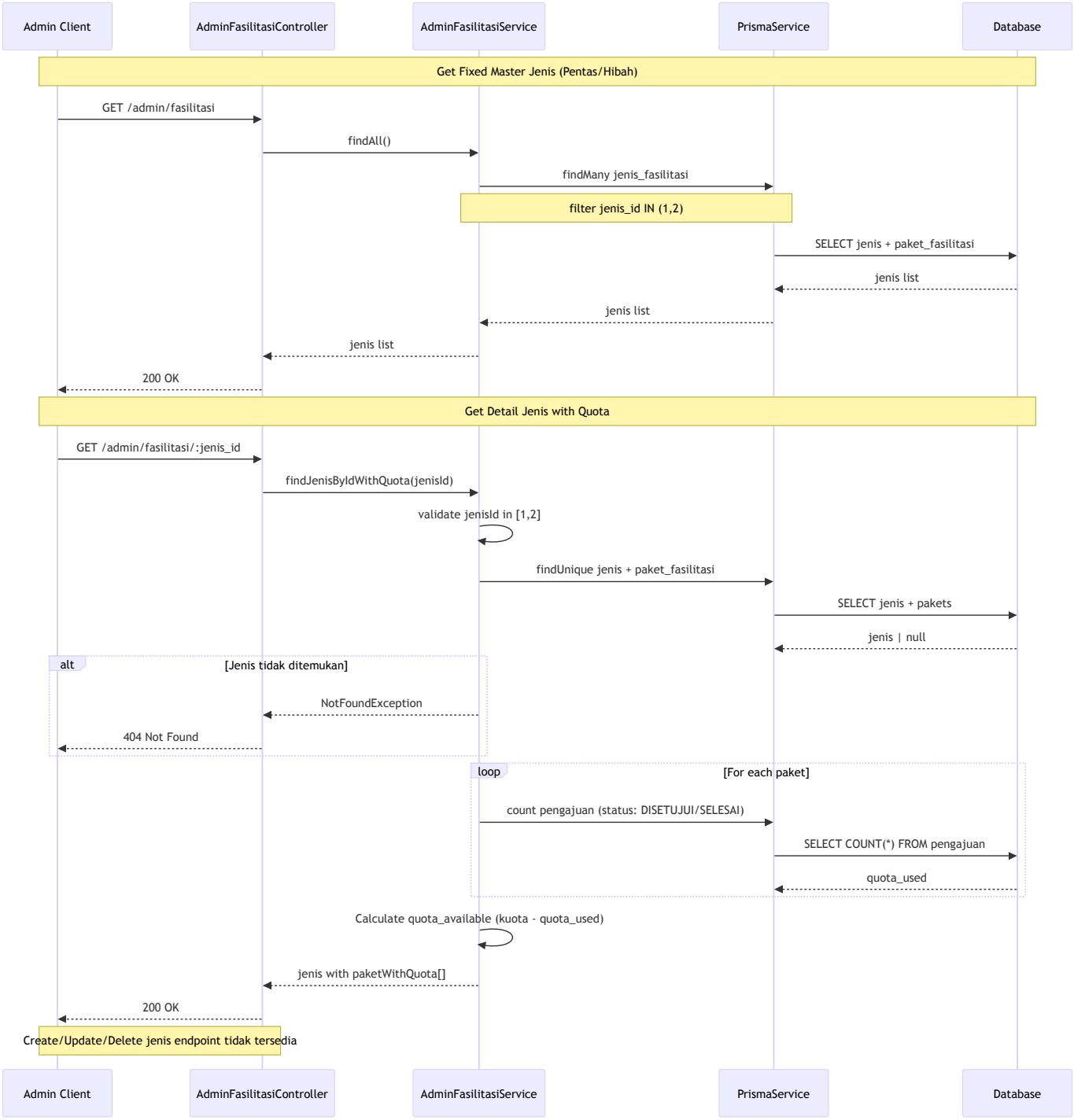

5.2 Kelola Paket Fasilitasi

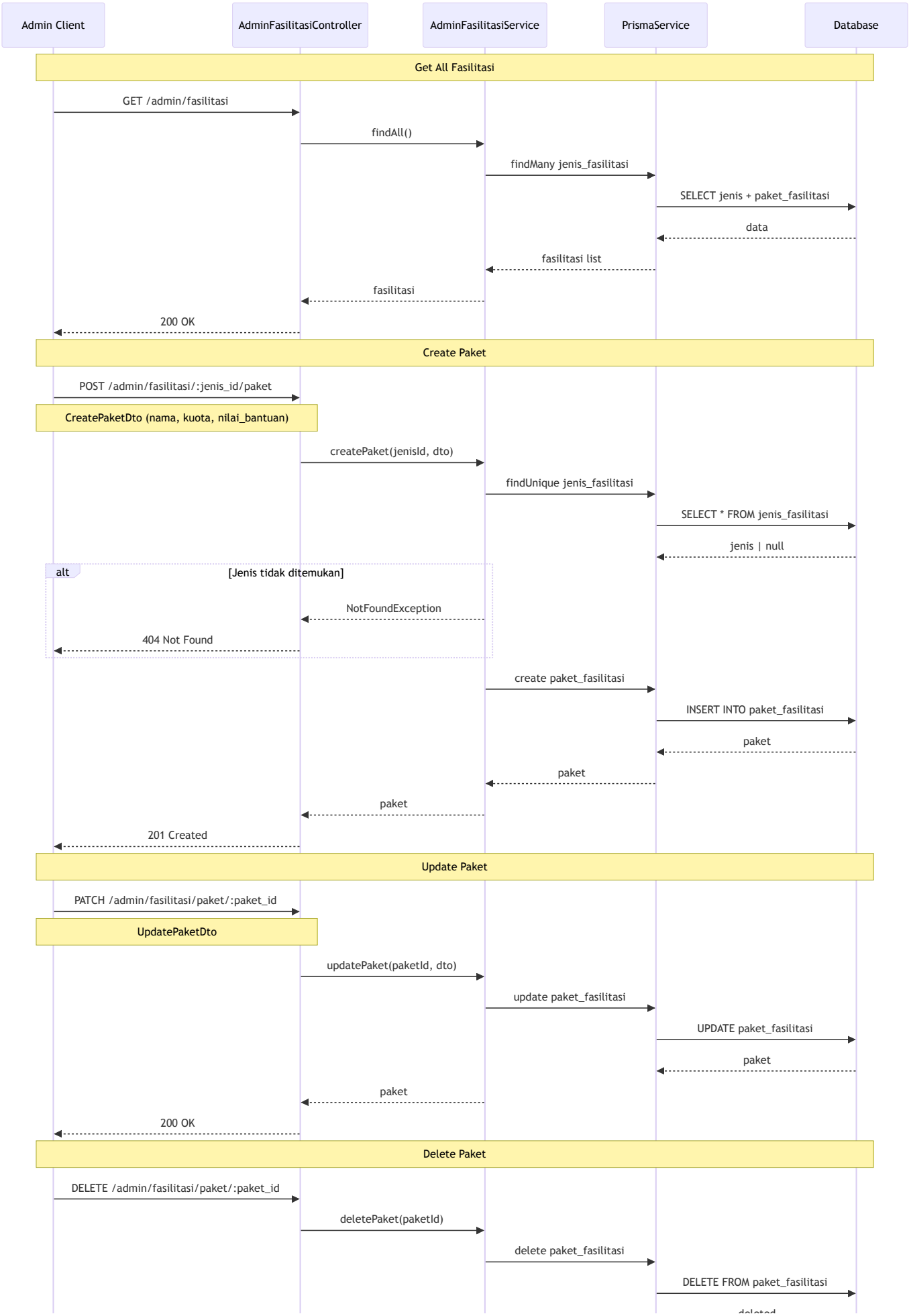
Admin Client
AdminFasilitasiController
AdminFasilitasiService
PrismaService
Database
Get All Fasilitasi
GET /admin/fasilitasi
findAll()
findMany jenis_fasilitasi
SELECT jenis + paket_fasilitasi
data
fasilitasi list
fasilitasi
200 OK
Create Paket
POST /admin/fasilitasi/:jenis_id/paket
CreatePaketDto (nama, kuota, nilai_bantuan)
createPaket(jenisId, dto)
findUnique jenis_fasilitasi
SELECT * FROM jenis_fasilitasi
jenis | null
alt
[Jenis tidak ditemukan]
NotFoundException
404 Not Found
create paket_fasilitasi
INSERT INTO paket_fasilitasi
paket
paket
paket
201 Created
Update Paket
PATCH /admin/fasilitasi/paket/:paket_id
UpdatePaketDto
updatePaket(paketId, dto)
update paket_fasilitasi
UPDATE paket_fasilitasi
paket
paket
200 OK
Delete Paket
DELETE /admin/fasilitasi/paket/:paket_id
deletePaket(paketId)
delete paket_fasilitasi
DELETE FROM paket_fasilitasi

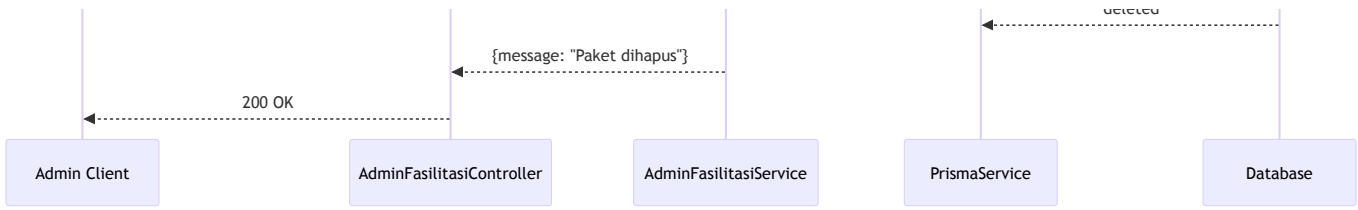

5.3 Upload Template

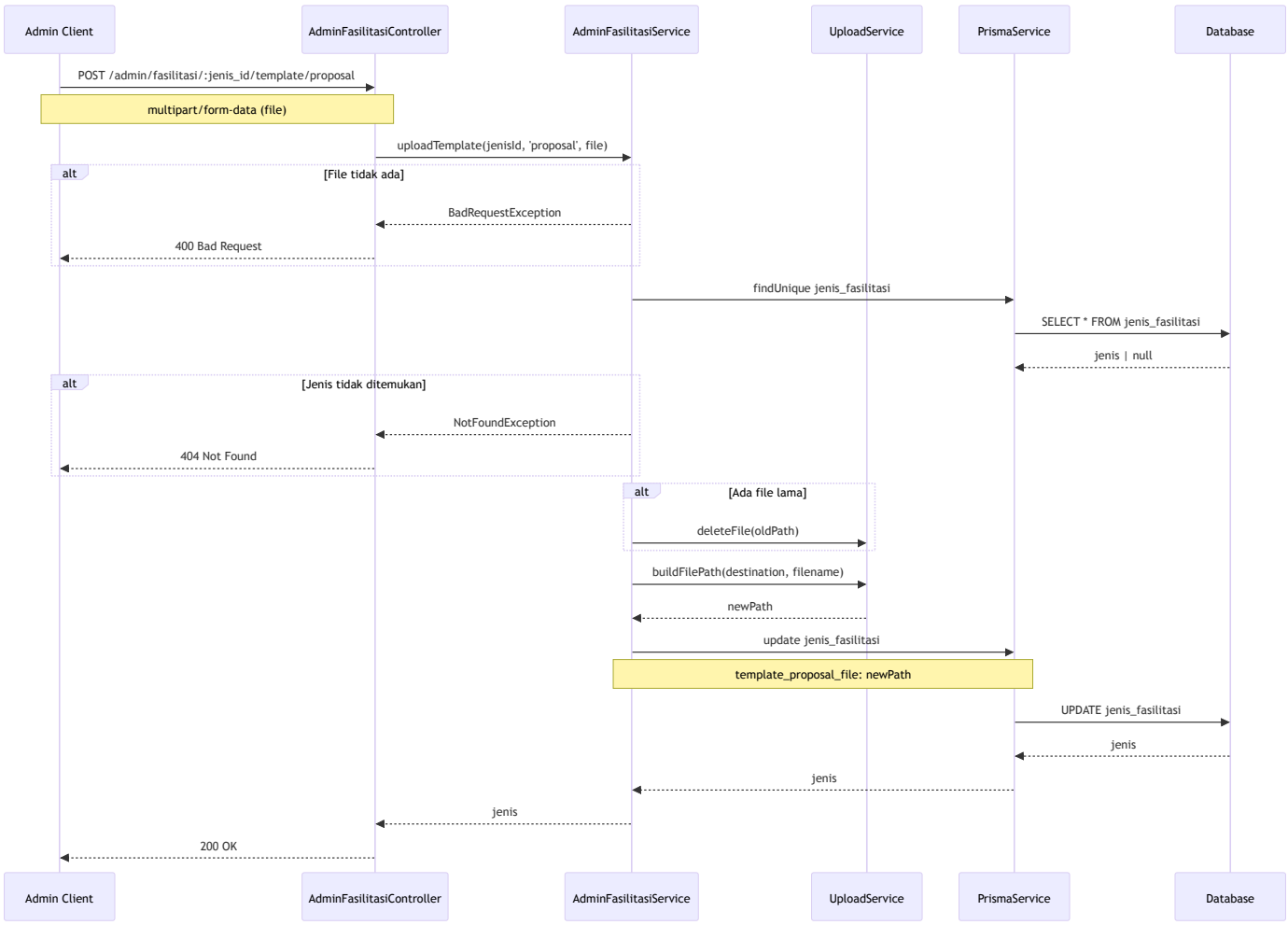

6. Admin Account Module

6.1 Kelola Akun Admin

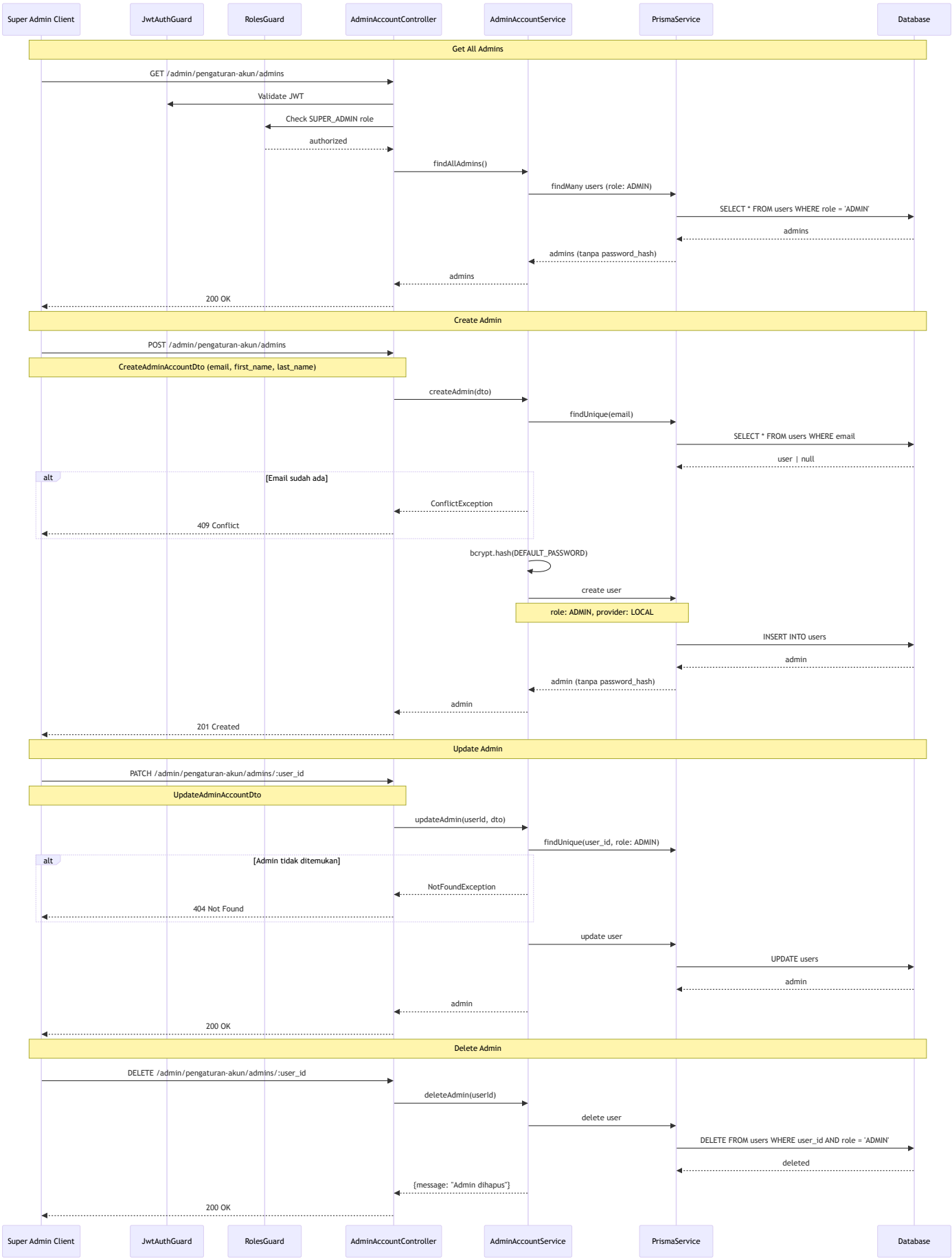
Super Admin Client
JwtAuthGuard
RolesGuard
AdminAccountController
AdminAccountService
PrismaService
Database
Get All Admins
GET /admin/pengaturan-akun/admins
Validate JWT
Check SUPER_ADMIN role
authorized
findAllAdmins()
findMany users (role: ADMIN)
SELECT * FROM users WHERE role = 'ADMIN'
admins
admins (tanpa password_hash)
admins
200 OK
Create Admin
POST /admin/pengaturan-akun/admins
CreateAdminAccountDto (email, first_name, last_name)
createAdmin(dto)
findUnique(email)
SELECT * FROM users WHERE email
user | null
alt
[Email sudah ada]
ConflictException
409 Conflict
bcrypt.hash(DEFAULT_PASSWORD)
create user
role: ADMIN, provider: LOCAL
INSERT INTO users
admin
admin (tanpa password_hash)
admin
201 Created
Update Admin
PATCH /admin/pengaturan-akun/admins/:user_id
UpdateAdminAccountDto
updateAdmin(userId, dto)
findUnique(user_id, role: ADMIN)
alt
[Admin tidak ditemukan]
NotFoundException
404 Not Found
update user
UPDATE users
admin
admin
200 OK
Delete Admin
DELETE /admin/pengaturan-akun/admins/:user_id
deleteAdmin(userId)
delete user
DELETE FROM users WHERE user_id AND role = 'ADMIN'
deleted
{message: "Admin dihapus"}
200 OK
Super Admin Client
JwtAuthGuard
RolesGuard
AdminAccountController
AdminAccountService
PrismaService
Database

6.2 Reset Password Admin

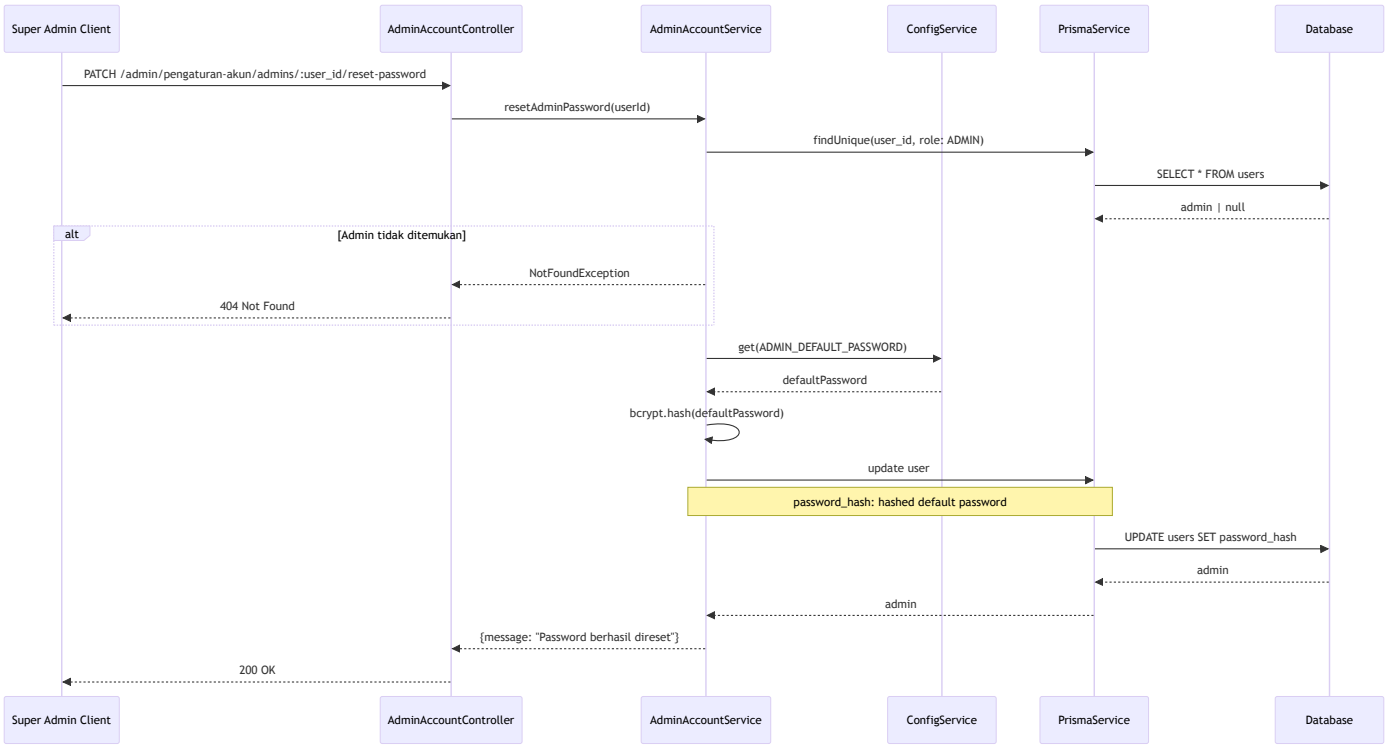

7. Notifikasi Module

7.1 Kirim Notifikasi

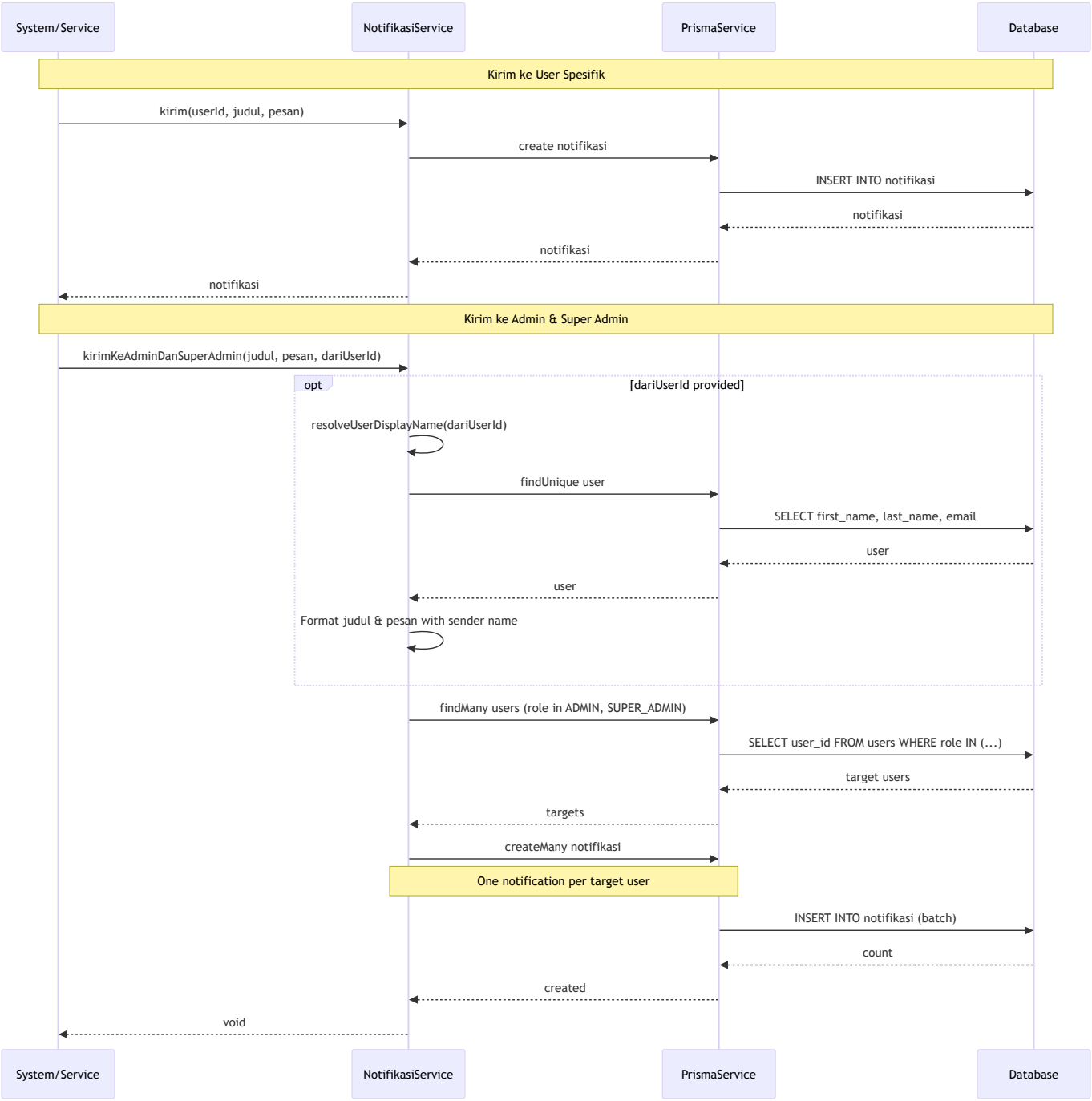

7.2 Baca Notifikasi

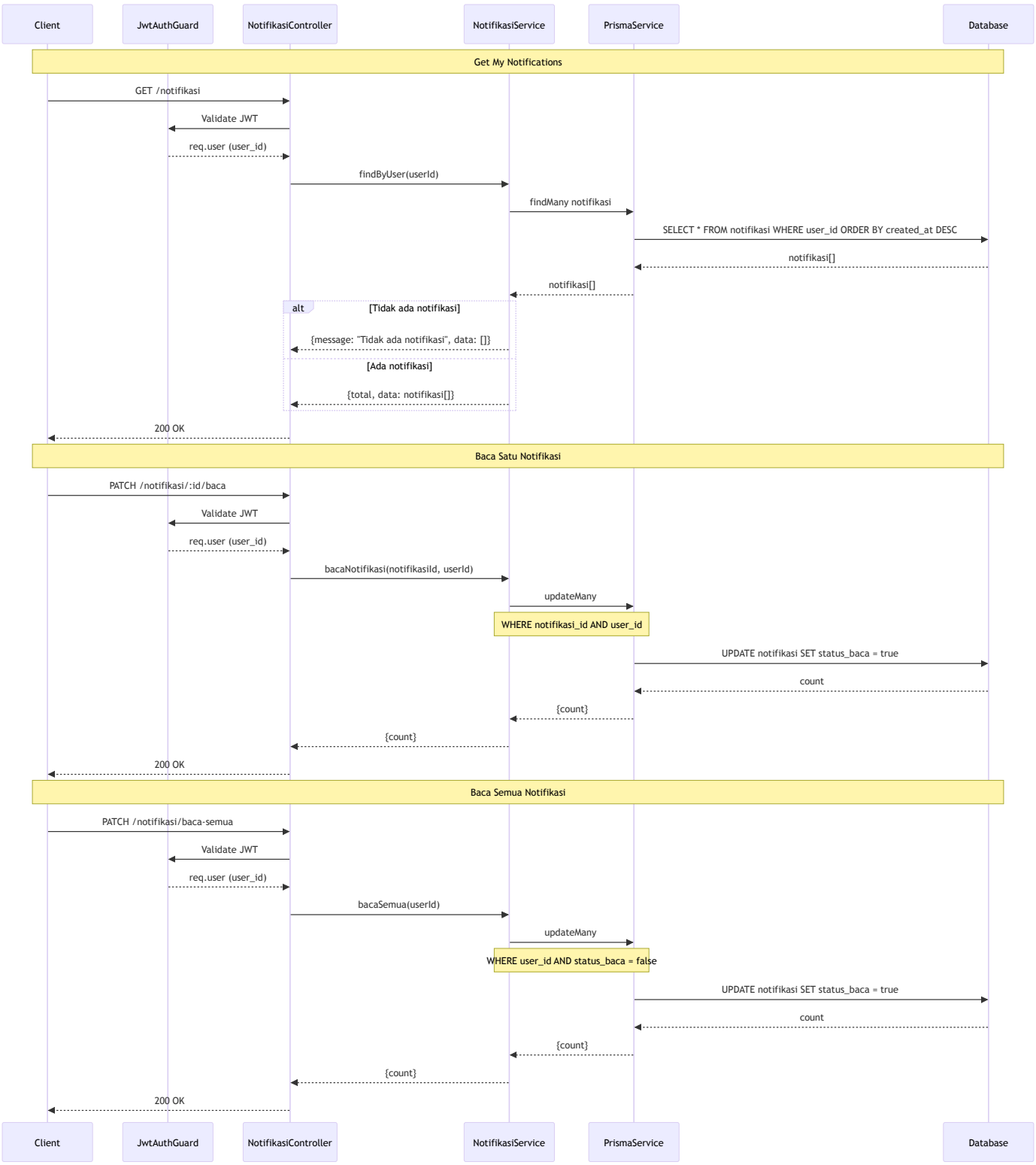

Legend

Symbol	Meaning
`C`	Client (Frontend/Mobile App)
`JG`	JwtAuthGuard
`RG`	RolesGuard
`*Controller`	NestJS Controller
`*Service`	NestJS Service
`PR/PS`	PrismaService
`DB`	PostgreSQL Database
`NS`	NotifikasiService
`US`	UploadService
`MS`	MailService
`JWT`	JwtService
`CF`	ConfigService

Status Values

Pengajuan Status

- `DALAM_PROSES` - Sedang diproses
- `DISETUJUI` - Disetujui
- `DITOLAK` - Ditolak
- `SELESAI` - Selesai
- `DIBATALKAN` - Dibatalkan oleh user

Status Pemeriksaan

- `DALAM_PROSES` - Menunggu pemeriksaan
- `DISETUJUI` - Pemeriksaan disetujui
- `DITOLAK` - Pemeriksaan ditolak

Status Verifikasi (Sertifikat NIK)

- `PENDING` - Menunggu verifikasi
- `VERIFIED` - Terverifikasi
- `REJECTED` - Ditolak