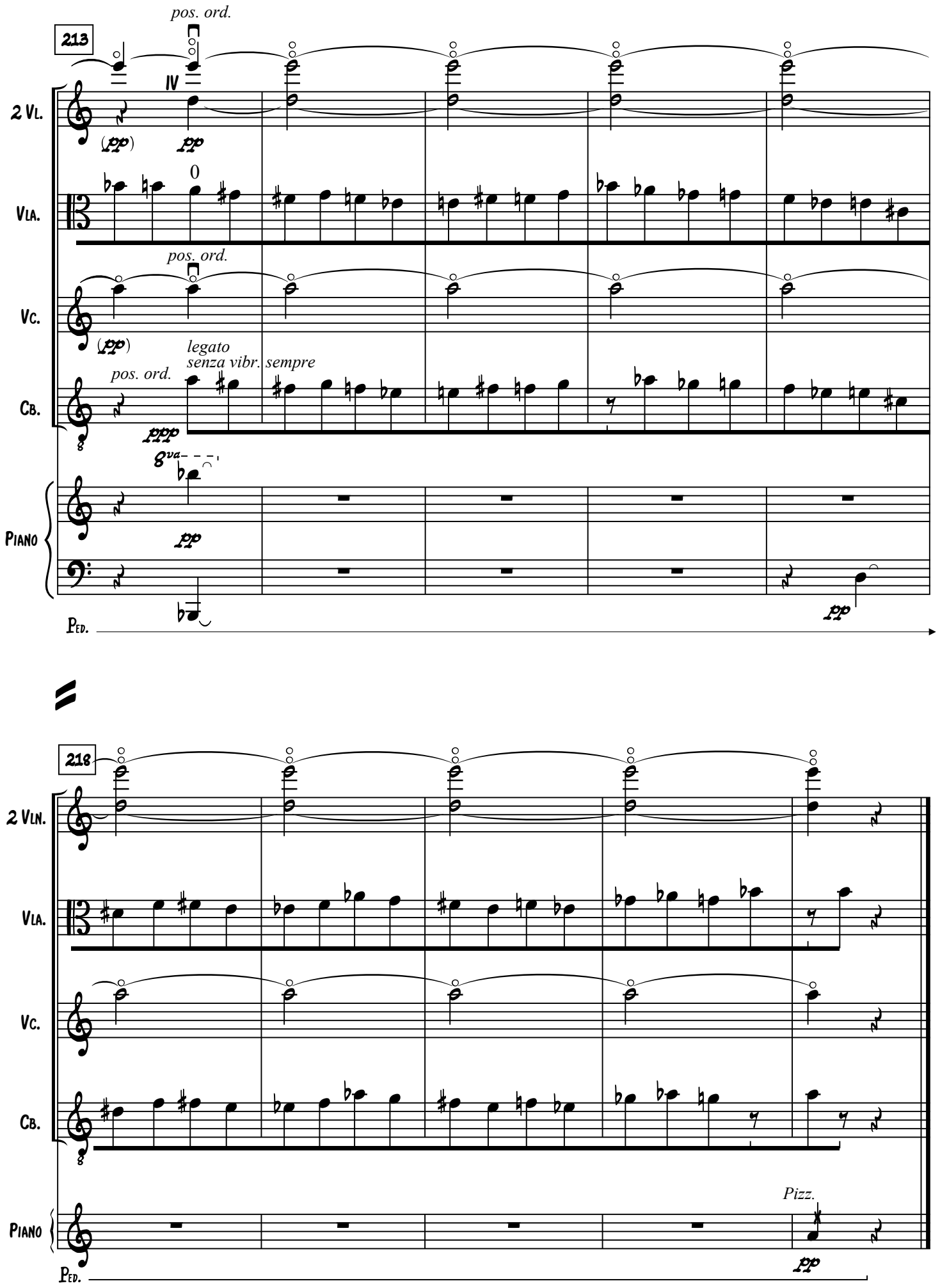

Birlibirloque (Bars 213-222)

© 1988 Maria Cecilia Villanueva