Lab1

Final output:

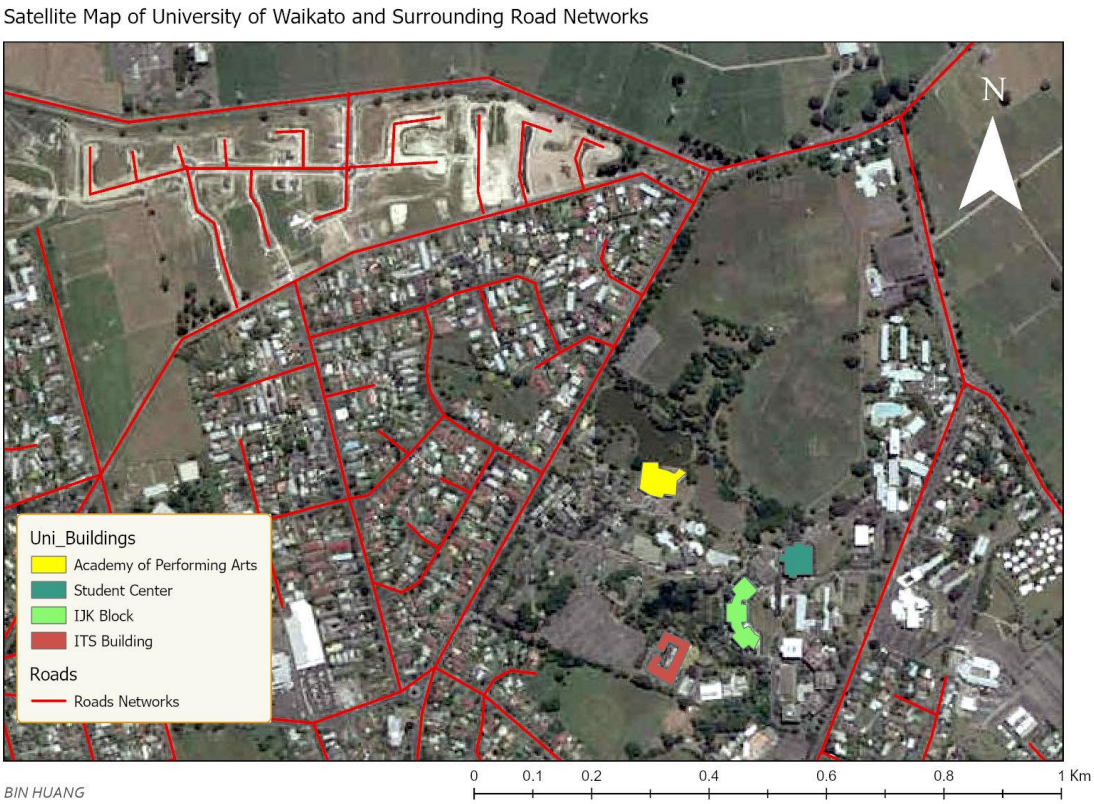

Lab exercise description:

1.Create a blank map-based project. Get some familiarity with the interface.

2.Import Hamilton road map data into the project.

3.Import University image (raster layer) into the project.

4.Georeference the University image by adding 4 control points.(let the image fit the map)

5.According to the image add new roads withing line segments. (digitise the new roads).

6.Add a new layer and add polygons according to the shape of the 4 uni building.

7.Add description to the building polygons and symbolize it with proper color.

8.Set an A4 layout and legend, North Arrow, Scale bar, title and Name. Output as JPG.

Questions:

- Point Layer:
  - Digitise all the drinking water points.
  - Digitise all the light posts.
- Line Layer:
  - Running tracks.
  - Pipelines for water, electricity or communication.
- Polygon Layer:
  - Water covered area.
  - Pesticide spraying area.