BCM MEDICAL CENTRE

WE LISTEN. WE TREAT. WE CARE.

COAGULATION
TEST
4 ml
K2EDTA 7.2 mg

HIV CARE

TESTING & TREATMENT

TEL 0788 323 815 · 0754 132 715

D1-P1 | BCM | HIV CARE | 500 x 900 mm | PORTRAIT — GLAZED DOOR PANE (MEASURED)
ONE-WAY VISION FILM — Perforated one-way vision film — 1.6 mm hole / 2.3 mm staggered pitch (~44% open) | BLEED 10 mm | SAFE 25 mm | R2 / BCM / PROVISIONAL 2026-10-28
COMP: WEB PREVIEW PHOTO AT 110 ppi — RELINK ORIGINAL STOCK FILE BEFORE OUTPUT | MONOGRAM IS A RECREATION — REPLACE WITH CLIENT VECTOR LOGO
HARDWARE NOT SHOWN

BCM
MEDICAL CENTRE

D1-P2

PHARMACY

DISPENSARY

TEL 0788 323 815 · 0754 132 715

D1-P2

D1-P2 | BCM | PHARMACY | 400 x 900 mm | PORTRAIT — GLAZED DOOR PANE (MEASURED)
ONE-WAY VISION FILM — Perforated one-way vision film — 1.6 mm hole / 2.3 mm staggered pitch (~44% open) | BLEED 10 mm | SAFE 25 mm | R2 / BCM / PROVISIONAL 2026-10-28
COMP: WEB PREVIEW PHOTO AT 110 ppi — RELINK ORIGINAL STOCK FILE BEFORE OUTPUT | MONOGRAM IS A RECREATION — REPLACE WITH CLIENT VECTOR LOGO

HARDWARE NOT SHOWN

BCM
MEDICAL CENTRE
WE LISTEN. WE TREAT. WE CARE.

D1-P3

MALARIA

TESTING

TEL 0788 323 815 · 0754 132 715

D1-P3

D1-P3 | BCM | MALARIA | 500 x 900 mm | PORTRAIT — GLAZED DOOR PANE (MEASURED)
ONE-WAY VISION FILM — Perforated one-way vision film — 1.6 mm hole / 2.3 mm staggered pitch (~44% open) | BLEED 10 mm | SAFE 25 mm | R2 / BCM / PROVISIONAL 2026-10-28
COMP: WEB PREVIEW PHOTO AT 110 ppi — RELINK ORIGINAL STOCK FILE BEFORE OUTPUT | MONOGRAM IS A RECREATION — REPLACE WITH CLIENT VECTOR LOGO
HARDWARE NOT SHOWN

BCM
MEDICAL CENTRE

D1-P4

CBC

FULL BLOOD COUNT

TEL 0788 323 815 · 0754 132 715

D1-P4 | BCM | CBC | 400 x 900 mm | PORTRAIT — GLAZED DOOR PANE (MEASURED)
ONE-WAY VISION FILM — Perforated one-way vision film — 1.6 mm hole / 2.3 mm staggered pitch (~44% open) | BLEED 10 mm | SAFE 25 mm | R2 / BCM / PROVISIONAL 2026-10-28
COMP: WEB PREVIEW PHOTO AT 110 ppi — RELINK ORIGINAL STOCK FILE BEFORE OUTPUT | MONOGRAM IS A RECREATION — REPLACE WITH CLIENT VECTOR LOGO

HARDWARE NOT SHOWN

BCM
MEDICAL CENTRE

D1-P5

LABORATORY

TESTS & RESULTS

TEL 0788 323 815 · 0754 132 715

D1-P5

D1-P5 | BCM | LABORATORY | 400 x 900 mm | PORTRAIT — GLAZED DOOR PANE (MEASURED)
ONE-WAY VISION FILM — Perforated one-way vision film — 1.6 mm hole / 2.3 mm staggered pitch (~44% open) | BLEED 10 mm | SAFE 25 mm | R2 / BCM / PROVISIONAL 2026-10-28
COMP: WEB PREVIEW PHOTO AT 110 ppi — RELINK ORIGINAL STOCK FILE BEFORE OUTPUT | MONOGRAM IS A RECREATION — REPLACE WITH CLIENT VECTOR LOGO

HARDWARE NOT SHOWN

BCM
MEDICAL CENTRE
WE LISTEN. WE TREAT. WE CARE.

D1-P6

ANTENATAL

ANTENATAL CARE

TEL 0788 323 815 · 0754 132 715

D1-P6

D1-P6 | BCM | ANTENATAL | 500 x 900 mm | PORTRAIT — GLAZED DOOR PANE (MEASURED)
ONE-WAY VISION FILM — Perforated one-way vision film — 1.6 mm hole / 2.3 mm staggered pitch (~44% open) | BLEED 10 mm | SAFE 25 mm | R2 / BCM / PROVISIONAL 2026-10-28
COMP: WEB PREVIEW PHOTO AT 110 ppi — RELINK ORIGINAL STOCK FILE BEFORE OUTPUT | MONOGRAM IS A RECREATION — REPLACE WITH CLIENT VECTOR LOGO

HARDWARE NOT SHOWN

BCM
MEDICAL CENTRE

D1-P7

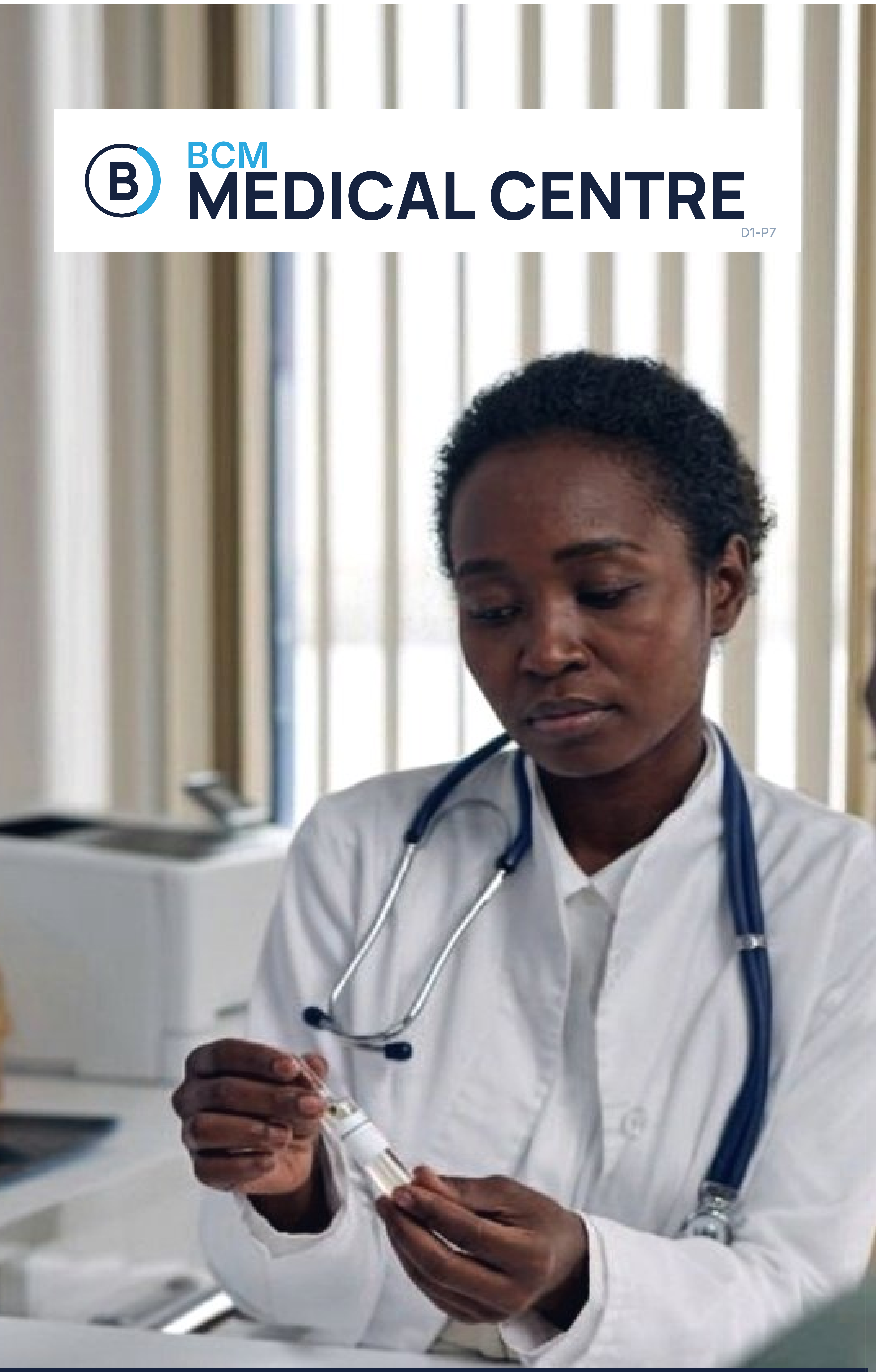

OUTPATIENT

WALK-IN CLINIC

TEL 0788 323 815 · 0754 132 715

D1-P7

D1-P7 | BCM | OUTPATIENT | 400 x 900 mm | PORTRAIT — GLAZED DOOR PANE (MEASURED)
ONE-WAY VISION FILM — Perforated one-way vision film — 1.6 mm hole / 2.3 mm staggered pitch (~44% open) | BLEED 10 mm | SAFE 25 mm | R2 / BCM / PROVISIONAL 2026-10-28
COMP: WEB PREVIEW PHOTO AT 110 ppi — RELINK ORIGINAL STOCK FILE BEFORE OUTPUT | MONOGRAM IS A RECREATION — REPLACE WITH CLIENT VECTOR LOGO

HARDWARE NOT SHOWN

BCM
MEDICAL CENTRE
WE LISTEN. WE TREAT. WE CARE.

OUR SERVICES

SERVICES OFFERED

- General outpatient
- Inpatient care
- HIV care
- Immunisation
- Pharmacy
- Laboratory
- Ultrasound
- Antenatal & postnatal
- Obs & Gyn
- Paediatrics
- Minor surgery
- Family planning
- ENT
- Eye services
- Orthopaedics
- Travel medical exam

WE LISTEN. WE TREAT. WE CARE.

TEL 0788 323 815 · 0754 132 715

D1-P8 | BCM | OUR SERVICES | 500 x 900 mm | PORTRAIT — GLAZED DOOR PANE (MEASURED)
ONE-WAY VISION FILM — Perforated one-way vision film — 1.6 mm hole / 2.3 mm staggered pitch (~44% open) | BLEED 10 mm | SAFE 25 mm | R2 / BCM / PROVISIONAL 2026-10-28
COMP: WEB PREVIEW PHOTO AT 110 ppi — RELINK ORIGINAL STOCK FILE BEFORE OUTPUT | MONOGRAM IS A RECREATION — REPLACE WITH CLIENT VECTOR LOGO
HARDWARE NOT SHOWN

BCM
MEDICAL CENTRE
WE LISTEN. WE TREAT. WE CARE.

D2-P1

WELCOME

OPEN 24 HOURS

TEL 0788 323 815 · 0754 132 715

D2-P1

D2-P1 | BCM | WELCOME | 500 x 900 mm | PORTRAIT — GLAZED DOOR PANE (MEASURED)
ONE-WAY VISION FILM — Perforated one-way vision film — 1.6 mm hole / 2.3 mm staggered pitch (~44% open) | BLEED 10 mm | SAFE 25 mm | R2 / BCM / PROVISIONAL 2026-10-28
COMP: WEB PREVIEW PHOTO AT 110 ppi — RELINK ORIGINAL STOCK FILE BEFORE OUTPUT | MONOGRAM IS A RECREATION — REPLACE WITH CLIENT VECTOR LOGO

HARDWARE NOT SHOWN

BCM
MEDICAL CENTRE

D2-P2

MINOR SURGERY

DRESSINGS & PROCEDURES

TEL 0788 323 815 · 0754 132 715

D2-P2

D2-P2 | BCM | MINOR SURGERY | 400 x 900 mm | PORTRAIT — GLAZED DOOR PANE (MEASURED)
ONE-WAY VISION FILM — Perforated one-way vision film — 1.6 mm hole / 2.3 mm staggered pitch (~44% open) | BLEED 10 mm | SAFE 25 mm | R2 / BCM / PROVISIONAL 2026-10-28
COMP: WEB PREVIEW PHOTO AT 110 ppi — RELINK ORIGINAL STOCK FILE BEFORE OUTPUT | MONOGRAM IS A RECREATION — REPLACE WITH CLIENT VECTOR LOGO

HARDWARE NOT SHOWN

BCM
MEDICAL CENTRE
WE LISTEN. WE TREAT. WE CARE.

D2-P3

OBS & GYN

WOMEN'S HEALTH

TEL 0788 323 815 · 0754 132 715

D2-P3

D2-P3 | BCM | OBS & GYN | 500 x 900 mm | PORTRAIT — GLAZED DOOR PANE (MEASURED)
ONE-WAY VISION FILM — Perforated one-way vision film — 1.6 mm hole / 2.3 mm staggered pitch (~44% open) | BLEED 10 mm | SAFE 25 mm | R2 / BCM / PROVISIONAL 2026-10-28
COMP: WEB PREVIEW PHOTO AT 110 ppi — RELINK ORIGINAL STOCK FILE BEFORE OUTPUT | MONOGRAM IS A RECREATION — REPLACE WITH CLIENT VECTOR LOGO

HARDWARE NOT SHOWN

BCM
MEDICAL CENTRE

D2-P4

GENERAL OUTPATIENT

WALK-IN CLINIC

TEL 0788 323 815 · 0754 132 715

D2-P4

D2-P4 | BCM | GENERAL OUTPATIENT | 400 x 900 mm | PORTRAIT — GLAZED DOOR PANE (MEASURED)
ONE-WAY VISION FILM — Perforated one-way vision film — 1.6 mm hole / 2.3 mm staggered pitch (~44% open) | BLEED 10 mm | SAFE 25 mm | R2 / BCM / PROVISIONAL 2026-10-28
COMP: WEB PREVIEW PHOTO AT 110 ppi — RELINK ORIGINAL STOCK FILE BEFORE OUTPUT | MONOGRAM IS A RECREATION — REPLACE WITH CLIENT VECTOR LOGO

HARDWARE NOT SHOWN

BCM
MEDICAL CENTRE

D2-P5

PHARMACY

DISPENSARY

TEL 0788 323 815 · 0754 132 715

D2-P5

D2-P5 | BCM | PHARMACY | 400 x 900 mm | PORTRAIT — GLAZED DOOR PANE (MEASURED)
ONE-WAY VISION FILM — Perforated one-way vision film — 1.6 mm hole / 2.3 mm staggered pitch (~44% open) | BLEED 10 mm | SAFE 25 mm | R2 / BCM / PROVISIONAL 2026-10-28
COMP: WEB PREVIEW PHOTO AT 110 ppi — RELINK ORIGINAL STOCK FILE BEFORE OUTPUT | MONOGRAM IS A RECREATION — REPLACE WITH CLIENT VECTOR LOGO

HARDWARE NOT SHOWN

BCM
MEDICAL CENTRE
WE LISTEN. WE TREAT. WE CARE.

D2-P6

IMMUNISATION

VACCINES FOR ALL AGES

TEL 0788 323 815 · 0754 132 715

D2-P6

D2-P6 | BCM | IMMUNISATION | 500 x 900 mm | PORTRAIT — GLAZED DOOR PANE (MEASURED)
ONE-WAY VISION FILM — Perforated one-way vision film — 1.6 mm hole / 2.3 mm staggered pitch (~44% open) | BLEED 10 mm | SAFE 25 mm | R2 / BCM / PROVISIONAL 2026-10-28
COMP: WEB PREVIEW PHOTO AT 110 ppi — RELINK ORIGINAL STOCK FILE BEFORE OUTPUT | MONOGRAM IS A RECREATION — REPLACE WITH CLIENT VECTOR LOGO
HARDWARE NOT SHOWN

BCM
MEDICAL CENTRE

D2-P7

HIV CARE

TESTING & TREATMENT

TEL 0788 323 815 · 0754 132 715

D2-P7

D2-P7 | BCM | HIV CARE | 400 x 900 mm | PORTRAIT — GLAZED DOOR PANE (MEASURED)
ONE-WAY VISION FILM — Perforated one-way vision film — 1.6 mm hole / 2.3 mm staggered pitch (~44% open) | BLEED 10 mm | SAFE 25 mm | R2 / BCM / PROVISIONAL 2026-10-28
COMP: WEB PREVIEW PHOTO AT 110 ppi — RELINK ORIGINAL STOCK FILE BEFORE OUTPUT | MONOGRAM IS A RECREATION — REPLACE WITH CLIENT VECTOR LOGO
HARDWARE NOT SHOWN

BCM
MEDICAL CENTRE
WE LISTEN. WE TREAT. WE CARE.

D2-P8

OUR SERVICES

SERVICES OFFERED

- General outpatient
- Inpatient care
- HIV care
- Immunisation
- Pharmacy
- Laboratory
- Ultrasound
- Antenatal & postnatal
- Obs & Gyn
- Paediatrics
- Minor surgery
- Family planning
- ENT
- Eye services
- Orthopaedics
- Travel medical exam

WE LISTEN. WE TREAT. WE CARE.

TEL 0788 323 815 · 0754 132 715

D2-P8 | BCM | OUR SERVICES | 500 x 900 mm | PORTRAIT — GLAZED DOOR PANE (MEASURED)
ONE-WAY VISION FILM — Perforated one-way vision film — 1.6 mm hole / 2.3 mm staggered pitch (~44% open) | BLEED 10 mm | SAFE 25 mm | R2 / BCM / PROVISIONAL 2026-10-28
COMP: WEB PREVIEW PHOTO AT 110 ppi — RELINK ORIGINAL STOCK FILE BEFORE OUTPUT | MONOGRAM IS A RECREATION — REPLACE WITH CLIENT VECTOR LOGO
HARDWARE NOT SHOWN

BCM
MEDICAL CENTRE
WE LISTEN. WE TREAT. WE CARE.

D3-P1

ANTENATAL & POSTNATAL

MOTHER & BABY

TEL 0788 323 815 · 0754 132 715

D3-P1

D3-P1 | BCM | ANTENATAL & POSTNATAL | 500 x 900 mm | PORTRAIT — GLAZED DOOR PANE (MEASURED)
ONE-WAY VISION FILM — Perforated one-way vision film — 1.6 mm hole / 2.3 mm staggered pitch (~44% open) | BLEED 10 mm | SAFE 25 mm | R2 / BCM / PROVISIONAL 2026-10-28
COMP: WEB PREVIEW PHOTO AT 110 ppi — RELINK ORIGINAL STOCK FILE BEFORE OUTPUT | MONOGRAM IS A RECREATION — REPLACE WITH CLIENT VECTOR LOGO
HARDWARE NOT SHOWN

BCM
MEDICAL CENTRE

D3-P2

EYE SERVICES

VISION & EYE CARE

TEL 0788 323 815 · 0754 132 715

D3-P2

D3-P2 | BCM | EYE SERVICES | 400 x 900 mm | PORTRAIT — GLAZED DOOR PANE (MEASURED)
ONE-WAY VISION FILM — Perforated one-way vision film — 1.6 mm hole / 2.3 mm staggered pitch (~44% open) | BLEED 10 mm | SAFE 25 mm | R2 / BCM / PROVISIONAL 2026-10-28
COMP: WEB PREVIEW PHOTO AT 110 ppi — RELINK ORIGINAL STOCK FILE BEFORE OUTPUT | MONOGRAM IS A RECREATION — REPLACE WITH CLIENT VECTOR LOGO

HARDWARE NOT SHOWN

BCM
MEDICAL CENTRE
WE LISTEN. WE TREAT. WE CARE.

D3-P3

PAEDIATRICS

CHILD HEALTH

TEL 0771 240 104 · 0754 132 715

D3-P3

D3-P3 | BCM | PAEDIATRICS | 500 x 900 mm | PORTRAIT — GLAZED DOOR PANE (MEASURED)
ONE-WAY VISION FILM — Perforated one-way vision film — 1.6 mm hole / 2.3 mm staggered pitch (~44% open) | BLEED 10 mm | SAFE 25 mm | R2 / BCM / PROVISIONAL 2026-10-28
COMP: WEB PREVIEW PHOTO AT 110 ppi — RELINK ORIGINAL STOCK FILE BEFORE OUTPUT | MONOGRAM IS A RECREATION — REPLACE WITH CLIENT VECTOR LOGO

HARDWARE NOT SHOWN

BCM
MEDICAL CENTRE

D3-P4

MINOR SURGERY

DRESSINGS & PROCEDURES

TEL 0771 240 104 · 0754 132 715

D3-P4

D3-P4 | BCM | MINOR SURGERY | 400 x 900 mm | PORTRAIT — GLAZED DOOR PANE (MEASURED)
ONE-WAY VISION FILM — Perforated one-way vision film — 1.6 mm hole / 2.3 mm staggered pitch (~44% open) | BLEED 10 mm | SAFE 25 mm | R2 / BCM / PROVISIONAL 2026-10-28
COMP: WEB PREVIEW PHOTO AT 110 ppi — RELINK ORIGINAL STOCK FILE BEFORE OUTPUT | MONOGRAM IS A RECREATION — REPLACE WITH CLIENT VECTOR LOGO

HARDWARE NOT SHOWN

BCM
MEDICAL CENTRE

D3-P5

ULTRASOUND

SCANNING

TEL 0771 240 104 · 0754 132 715

D3-P5

D3-P5 | BCM | ULTRASOUND | 400 x 900 mm | PORTRAIT — GLAZED DOOR PANE (MEASURED)
ONE-WAY VISION FILM — Perforated one-way vision film — 1.6 mm hole / 2.3 mm staggered pitch (~44% open) | BLEED 10 mm | SAFE 25 mm | R2 / BCM / PROVISIONAL 2026-10-28
COMP: WEB PREVIEW PHOTO AT 110 ppi — RELINK ORIGINAL STOCK FILE BEFORE OUTPUT | MONOGRAM IS A RECREATION — REPLACE WITH CLIENT VECTOR LOGO

HARDWARE NOT SHOWN

BCM
MEDICAL CENTRE
WE LISTEN. WE TREAT. WE CARE.

D3-P6

ENT

EAR, NOSE & THROAT

TEL 0771 240 104 · 0754 132 715

D3-P6 | BCM | ENT | 500 x 900 mm | PORTRAIT — GLAZED DOOR PANE (MEASURED)
ONE-WAY VISION FILM — Perforated one-way vision film — 1.6 mm hole / 2.3 mm staggered pitch (~44% open) | BLEED 10 mm | SAFE 25 mm | R2 / BCM / PROVISIONAL 2026-10-28
COMP: WEB PREVIEW PHOTO AT 110 ppi — RELINK ORIGINAL STOCK FILE BEFORE OUTPUT | MONOGRAM IS A RECREATION — REPLACE WITH CLIENT VECTOR LOGO
HARDWARE NOT SHOWN

BCM
MEDICAL CENTRE

D3-P7

INPATIENT CARE

WARD & NURSING CARE

TEL 0771 240 104 · 0754 132 715

D3-P7

D3-P7 | BCM | INPATIENT CARE | 400 x 900 mm | PORTRAIT — GLAZED DOOR PANE (MEASURED)
ONE-WAY VISION FILM — Perforated one-way vision film — 1.6 mm hole / 2.3 mm staggered pitch (~44% open) | BLEED 10 mm | SAFE 25 mm | R2 / BCM / PROVISIONAL 2026-10-28
COMP: WEB PREVIEW PHOTO AT 110 ppi — RELINK ORIGINAL STOCK FILE BEFORE OUTPUT | MONOGRAM IS A RECREATION — REPLACE WITH CLIENT VECTOR LOGO

HARDWARE NOT SHOWN

BCM
MEDICAL CENTRE
WE LISTEN. WE TREAT. WE CARE.

D3-P8

OUR SERVICES

SERVICES OFFERED

- General outpatient
- Inpatient care
- HIV care
- Immunisation
- Pharmacy
- Laboratory
- Ultrasound
- Antenatal & postnatal
- Obs & Gyn
- Paediatrics
- Minor surgery
- Family planning
- ENT
- Eye services
- Orthopaedics
- Travel medical exam

WE LISTEN. WE TREAT. WE CARE.

TEL 0771 240 104 · 0754 132 715

D3-P8

D3-P8 | BCM | OUR SERVICES | 500 x 900 mm | PORTRAIT — GLAZED DOOR PANE (MEASURED)
ONE-WAY VISION FILM — Perforated one-way vision film — 1.6 mm hole / 2.3 mm staggered pitch (~44% open) | BLEED 10 mm | SAFE 25 mm | R2 / BCM / PROVISIONAL 2026-10-28
COMP: WEB PREVIEW PHOTO AT 110 ppi — RELINK ORIGINAL STOCK FILE BEFORE OUTPUT | MONOGRAM IS A RECREATION — REPLACE WITH CLIENT VECTOR LOGO

HARDWARE NOT SHOWN

BCM
MEDICAL CENTRE
WE LISTEN. WE TREAT. WE CARE.

D4-P1

PHARMACY

DISPENSARY

TEL 0788 323 815 · 0754 132 715

D4-P1

D4-P1 | BCM | PHARMACY | 500 x 900 mm | PORTRAIT — GLAZED DOOR PANE (MEASURED)
ONE-WAY VISION FILM — Perforated one-way vision film — 1.6 mm hole / 2.3 mm staggered pitch (~44% open) | BLEED 10 mm | SAFE 25 mm | R2 / BCM / PROVISIONAL 2026-10-28
COMP: WEB PREVIEW PHOTO AT 110 ppi — RELINK ORIGINAL STOCK FILE BEFORE OUTPUT | MONOGRAM IS A RECREATION — REPLACE WITH CLIENT VECTOR LOGO
HARDWARE NOT SHOWN

BCM
MEDICAL CENTRE

D4-P2

LABORATORY

TESTS & RESULTS

TEL 0788 323 815 · 0754 132 715

D4-P2

D4-P2 | BCM | LABORATORY | 400 x 900 mm | PORTRAIT — GLAZED DOOR PANE (MEASURED)
ONE-WAY VISION FILM — Perforated one-way vision film — 1.6 mm hole / 2.3 mm staggered pitch (~44% open) | BLEED 10 mm | SAFE 25 mm | R2 / BCM / PROVISIONAL 2026-10-28
COMP: WEB PREVIEW PHOTO AT 110 ppi — RELINK ORIGINAL STOCK FILE BEFORE OUTPUT | MONOGRAM IS A RECREATION — REPLACE WITH CLIENT VECTOR LOGO

HARDWARE NOT SHOWN

BCM
MEDICAL CENTRE
WE LISTEN. WE TREAT. WE CARE.

D4-P3

ORTHOPAEDICS

ORTHOPAEDIC SERVICES

TEL 0788 323 815 · 0754 132 715

D4-P3

D4-P3 | BCM | ORTHOPAEDICS | 500 x 900 mm | PORTRAIT — GLAZED DOOR PANE (MEASURED)
ONE-WAY VISION FILM — Perforated one-way vision film — 1.6 mm hole / 2.3 mm staggered pitch (~44% open) | BLEED 10 mm | SAFE 25 mm | R2 / BCM / PROVISIONAL 2026-10-28
COMP: WEB PREVIEW PHOTO AT 110 ppi — RELINK ORIGINAL STOCK FILE BEFORE OUTPUT | MONOGRAM IS A RECREATION — REPLACE WITH CLIENT VECTOR LOGO

HARDWARE NOT SHOWN

BCM
MEDICAL CENTRE

D4-P4

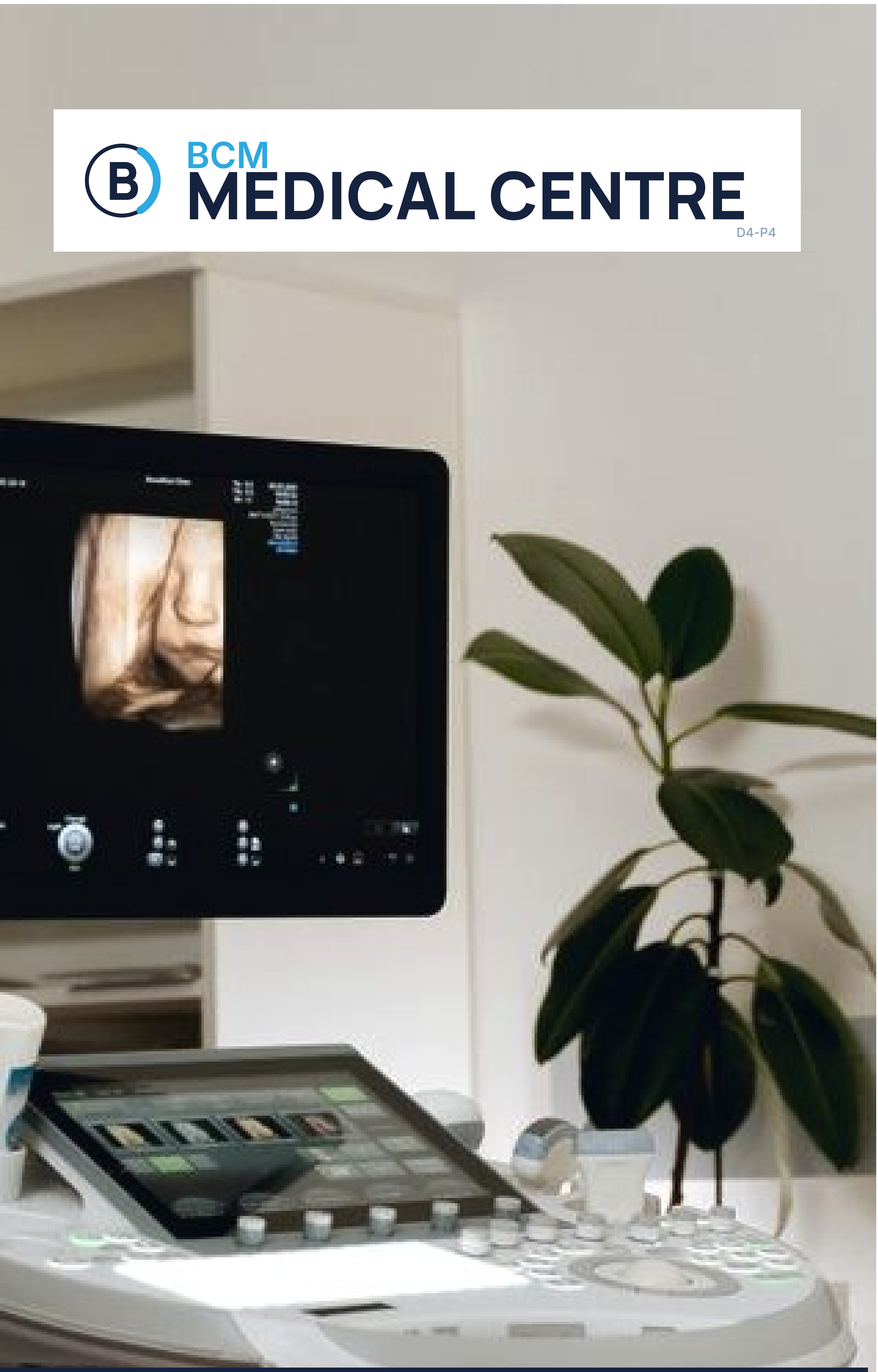

ULTRASOUND

SCANNING

TEL 0788 323 815 · 0754 132 715

D4-P4

D4-P4 | BCM | ULTRASOUND | 400 x 900 mm | PORTRAIT — GLAZED DOOR PANE (MEASURED)
ONE-WAY VISION FILM — Perforated one-way vision film — 1.6 mm hole / 2.3 mm staggered pitch (~44% open) | BLEED 10 mm | SAFE 25 mm | R2 / BCM / PROVISIONAL 2026-10-28
COMP: WEB PREVIEW PHOTO AT 110 ppi — RELINK ORIGINAL STOCK FILE BEFORE OUTPUT | MONOGRAM IS A RECREATION — REPLACE WITH CLIENT VECTOR LOGO

HARDWARE NOT SHOWN

BCM
MEDICAL CENTRE
WE LISTEN. WE TREAT. WE CARE.

D4-P5

LABORATORY

MICROSCOPY

TEL 0788 323 815 · 0754 132 715

D4-P5

D4-P5 | BCM | LABORATORY | 500 x 900 mm | PORTRAIT — GLAZED DOOR PANE (MEASURED)
ONE-WAY VISION FILM — Perforated one-way vision film — 1.6 mm hole / 2.3 mm staggered pitch (~44% open) | BLEED 10 mm | SAFE 25 mm | R2 / BCM / PROVISIONAL 2026-10-28
COMP: WEB PREVIEW PHOTO AT 110 ppi — RELINK ORIGINAL STOCK FILE BEFORE OUTPUT | MONOGRAM IS A RECREATION — REPLACE WITH CLIENT VECTOR LOGO

HARDWARE NOT SHOWN

BCM
MEDICAL CENTRE

D4-P6

CBC

BLOOD SAMPLES

TEL 0788 323 815 · 0754 132 715

D4-P6

D4-P6 | BCM | CBC | 400 x 900 mm | PORTRAIT — GLAZED DOOR PANE (MEASURED)
ONE-WAY VISION FILM — Perforated one-way vision film — 1.6 mm hole / 2.3 mm staggered pitch (~44% open) | BLEED 10 mm | SAFE 25 mm | R2 / BCM / PROVISIONAL 2026-10-28
COMP: WEB PREVIEW PHOTO AT 110 ppi — RELINK ORIGINAL STOCK FILE BEFORE OUTPUT | MONOGRAM IS A RECREATION — REPLACE WITH CLIENT VECTOR LOGO

HARDWARE NOT SHOWN

BCM
MEDICAL CENTRE

D4-P7

OPEN 24 HOURS

WALK-IN, DAY OR NIGHT

- Open 24 hours
- Walk-in clinic
- Pharmacy on site
- Laboratory on site

WE LISTEN. WE TREAT. WE CARE.

TEL 0788 323 815 · 0754 132 715

D4-P7 | BCM | OPEN 24 HOURS | 400 x 900 mm | PORTRAIT — GLAZED DOOR PANE (MEASURED)
ONE-WAY VISION FILM — Perforated one-way vision film — 1.6 mm hole / 2.3 mm staggered pitch (~44% open) | BLEED 10 mm | SAFE 25 mm | R2 / BCM / PROVISIONAL 2026-10-28
COMP: WEB PREVIEW PHOTO AT 110 ppi — RELINK ORIGINAL STOCK FILE BEFORE OUTPUT | MONOGRAM IS A RECREATION — REPLACE WITH CLIENT VECTOR LOGO

HARDWARE NOT SHOWN

BCM
MEDICAL CENTRE
WE LISTEN. WE TREAT. WE CARE.

D4-P8

OUR SERVICES

SERVICES OFFERED

- General outpatient
- Inpatient care
- HIV care
- Immunisation
- Pharmacy
- Laboratory
- Ultrasound
- Antenatal & postnatal
- Obs & Gyn
- Paediatrics
- Minor surgery
- Family planning
- ENT
- Eye services
- Orthopaedics
- Travel medical exam

WE LISTEN. WE TREAT. WE CARE.

TEL 0788 323 815 · 0754 132 715

D4-P8

D4-P8 | BCM | OUR SERVICES | 500 x 900 mm | PORTRAIT — GLAZED DOOR PANE (MEASURED)
ONE-WAY VISION FILM — Perforated one-way vision film — 1.6 mm hole / 2.3 mm staggered pitch (~44% open) | BLEED 10 mm | SAFE 25 mm | R2 / BCM / PROVISIONAL 2026-10-28
COMP: WEB PREVIEW PHOTO AT 110 ppi — RELINK ORIGINAL STOCK FILE BEFORE OUTPUT | MONOGRAM IS A RECREATION — REPLACE WITH CLIENT VECTOR LOGO

HARDWARE NOT SHOWN

EDDWALIRO

B

BCM

MEDICAL CENTRE

TEL 0771 240 104 · 0754 132 715

BCM SIGN POST PANEL | FACE A | UNLIT — NAVY FACE | TRIM 46 x 22 IN = 1168.4 x 558.8 mm | PAGE 1188.4 x 600.8 mm (BLEED + SLUG)
BLEED 10 mm | SAFE 25 mm | Rev B · 2026-11-06 | DOUBLE-SIDED — BOTH FACES IDENTICAL
NAME ONLY — EDDWALIRO / MEDICAL CENTRE, NO SERVICE LIST, NO PHOTOGRAPH. MONOGRAM IS A RECREATION: REPLACE WITH CLIENT VECTOR LOGO BEFORE PLOT.

CROP MARKS — TRIM AT THE MARKS

EDDWALIRO

BCM

MEDICAL CENTRE

TEL 0771 240 104 · 0754 132 715

BCM SIGN POST PANEL | FACE B | UNLIT — NAVY FACE | TRIM 46 x 22 IN = 1168.4 x 558.8 mm | PAGE 1188.4 x 600.8 mm (BLEED + SLUG)
BLEED 10 mm | SAFE 25 mm | Rev B · 2026-11-06 | DOUBLE-SIDED — BOTH FACES IDENTICAL
NAME ONLY — EDDWALIRO / MEDICAL CENTRE, NO SERVICE LIST, NO PHOTOGRAPH. MONOGRAM IS A RECREATION: REPLACE WITH CLIENT VECTOR LOGO BEFORE PLOT.

CROP MARKS — TRIM AT THE MARKS

BCM SIGN POST PANEL | FACE D | N | TRIM 46 x 22 IN = 1168.4 x 558.8 mm | PAGE 1188.4 x 600.8 mm (BLEED + SLUG)
BLEED 10 mm | SAFE 25 mm | Rev B · 2026-11-06 | DOUBLE-SIDED — BOTH FACES IDENTICAL
NAME ONLY — EDDWALIRO / MEDICAL CENTRE, NO SERVICE LIST, NO PHOTOGRAPH. MONOGRAM IS A RECREATION: REPLACE WITH CLIENT VECTOR LOGO BEFORE PLOT.

CROP MARKS — TRIM AT THE MARKS

EDDWALIRO
BCM
MEDICAL CENTRE

WE LISTEN. WE TREAT. WE CARE.

- GENERAL OUTPATIENT
- LABORATORY
- PHARMACY
- ULTRASOUND
- MINOR SURGERY
- HIV CARE

TEL 0788 323 815 · 0754 132 715

OPEN 24 HOURS

EDDWALIRO

BCM

MEDICAL CENTRE

WE LISTEN. WE TREAT. WE CARE.

— PAEDIATRICS — IMMUNISATION — ANTENATAL & POSTNATAL

— OBS & GYN — FAMILY PLANNING — EYE SERVICES

TEL 0788 323 815 · 0754 132 715
OPEN 24 HOURS

EDDWALIRO

BCM

MEDICAL CENTRE

WE LISTEN. WE TREAT. WE CARE.

INPATIENT CARE · ENT · ORTHOPAEDICS · TRAVEL MEDICAL EXAM

TEL 0788 323 815 · 0754 132 715

OPEN 24 HOURS