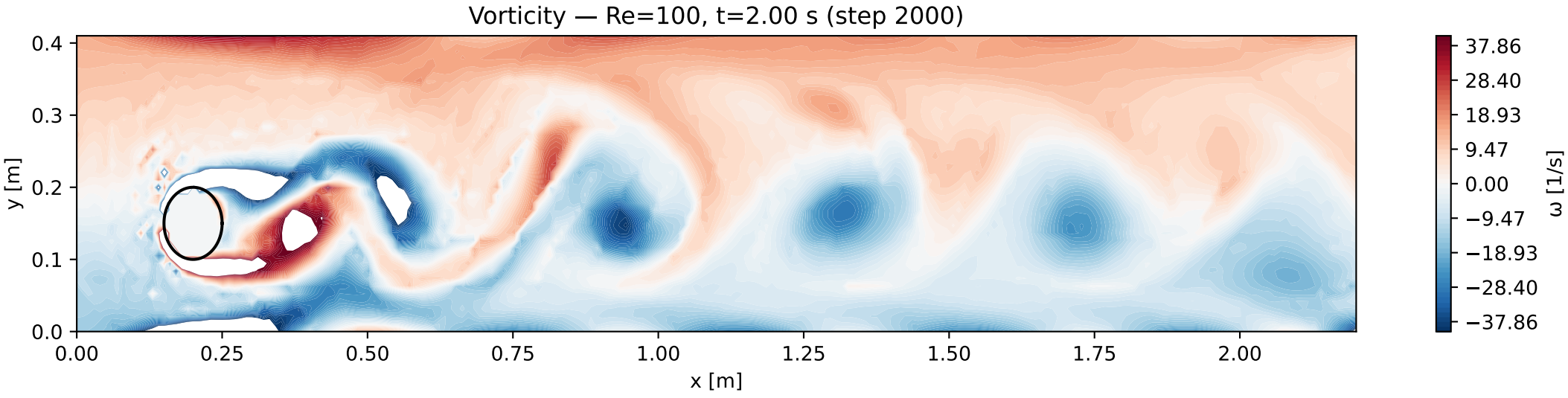
Vorticity — Re=100, t=2.00 s (step 2000)
y [m]
x [m]
0.0
0.1
0.2
0.3
0.4
0.00
0.25
0.50
0.75
1.00
1.25
1.50
1.75
2.00
ω [1/s]
37.86
28.40
18.93
9.47
0.00
−9.47
−18.93
−28.40
−37.86