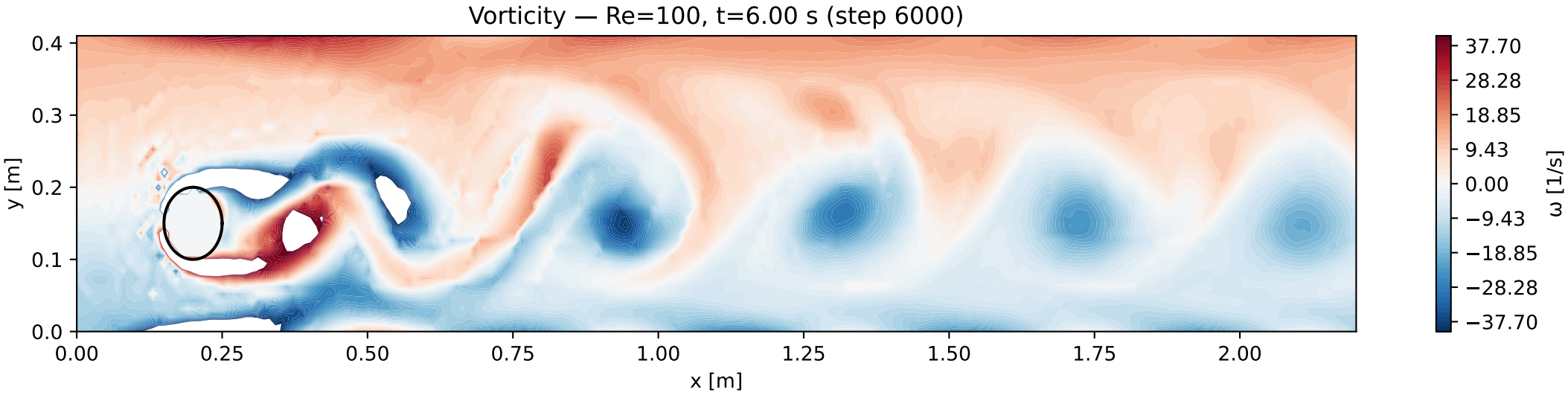
Vorticity — Re=100, t=6.00 s (step 6000)
y [m]
x [m]
0.0
0.1
0.2
0.3
0.4
0.00
0.25
0.50
0.75
1.00
1.25
1.50
1.75
2.00
ω [1/s]
37.70
28.28
18.85
9.43
0.00
−9.43
−18.85
−28.28
−37.70