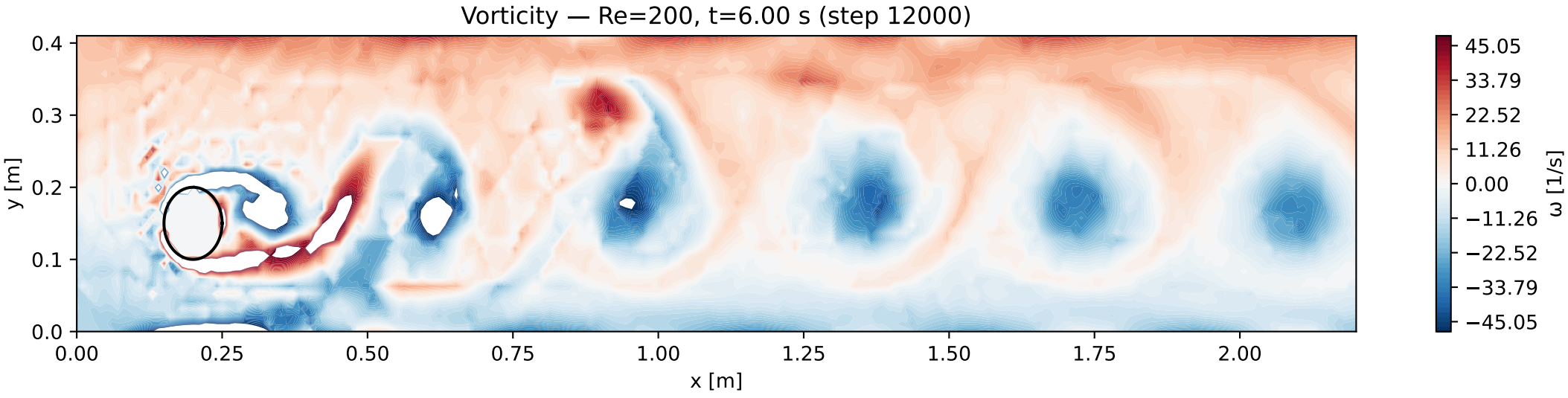
Vorticity — Re=200, t=6.00 s (step 12000)
y [m]
x [m]
0.0
0.1
0.2
0.3
0.4
0.00
0.25
0.50
0.75
1.00
1.25
1.50
1.75
2.00
ω [1/s]
45.05
33.79
22.52
11.26
0.00
−11.26
−22.52
−33.79
−45.05