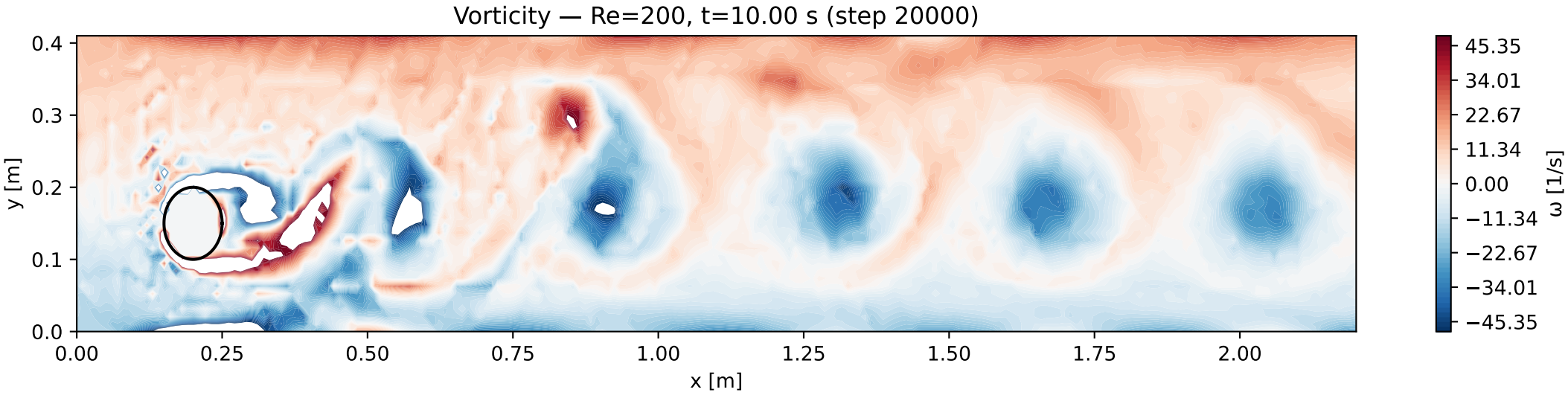
Vorticity — Re=200, t=10.00 s (step 20000)
y [m]
0.4
0.3
0.2
0.1
0.0
0.00
0.25
0.50
0.75
1.00
1.25
1.50
1.75
2.00
x [m]
45.35
34.01
22.67
11.34
0.00
−11.34
−22.67
−34.01
−45.35
ω [1/s]