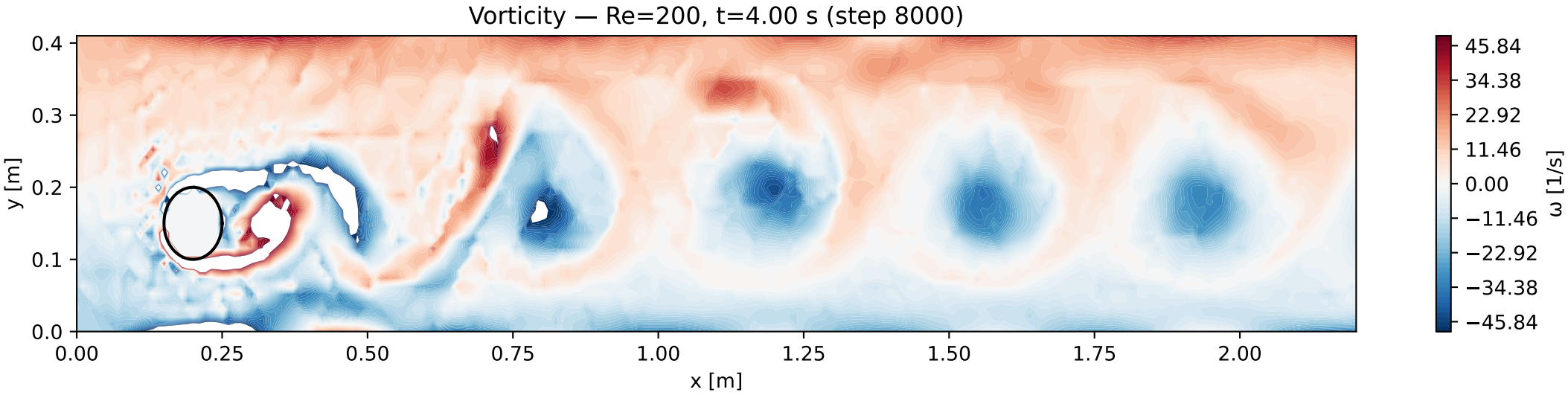
Vorticity — Re=200, t=4.00 s (step 8000)
y [m]
0.4
0.3
0.2
0.1
0.0
0.00
0.25
0.50
0.75
1.00
1.25
1.50
1.75
2.00
x [m]
45.84
34.38
22.92
11.46
0.00
−11.46
−22.92
−34.38
−45.84
ω [1/s]