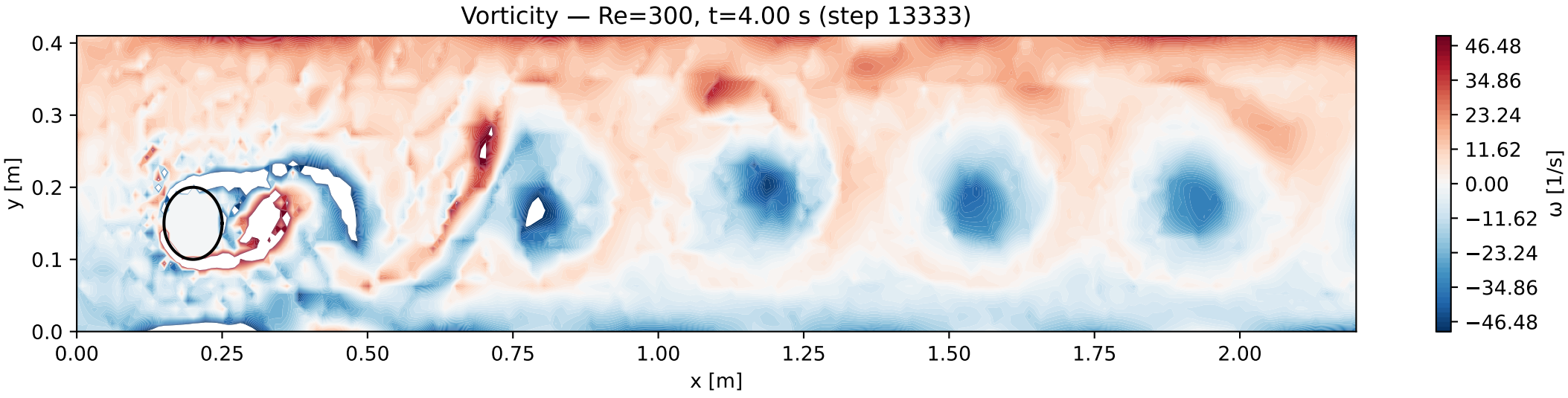
Vorticity — Re=300, t=4.00 s (step 13333)
y [m]
x [m]
0.0
0.1
0.2
0.3
0.4
0.00
0.25
0.50
0.75
1.00
1.25
1.50
1.75
2.00
46.48
34.86
23.24
11.62
0.00
−11.62
−23.24
−34.86
−46.48
ω [1/s]