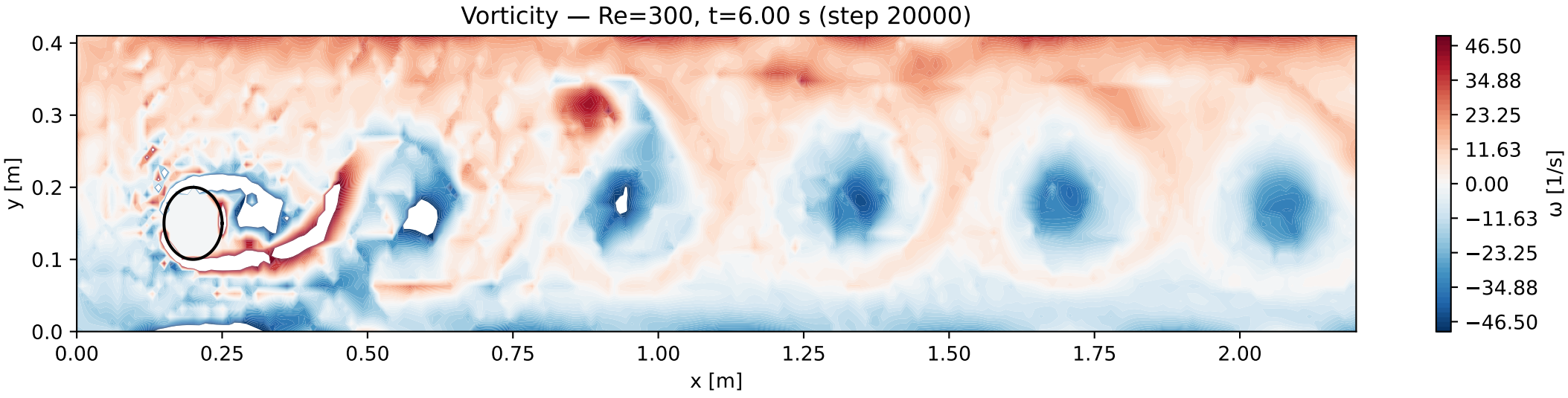
Vorticity — Re=300, t=6.00 s (step 20000)
y [m]
0.4
0.3
0.2
0.1
0.0
0.00
0.25
0.50
0.75
1.00
1.25
1.50
1.75
2.00
x [m]
46.50
34.88
23.25
11.63
0.00
−11.63
−23.25
−34.88
−46.50
ω [1/s]