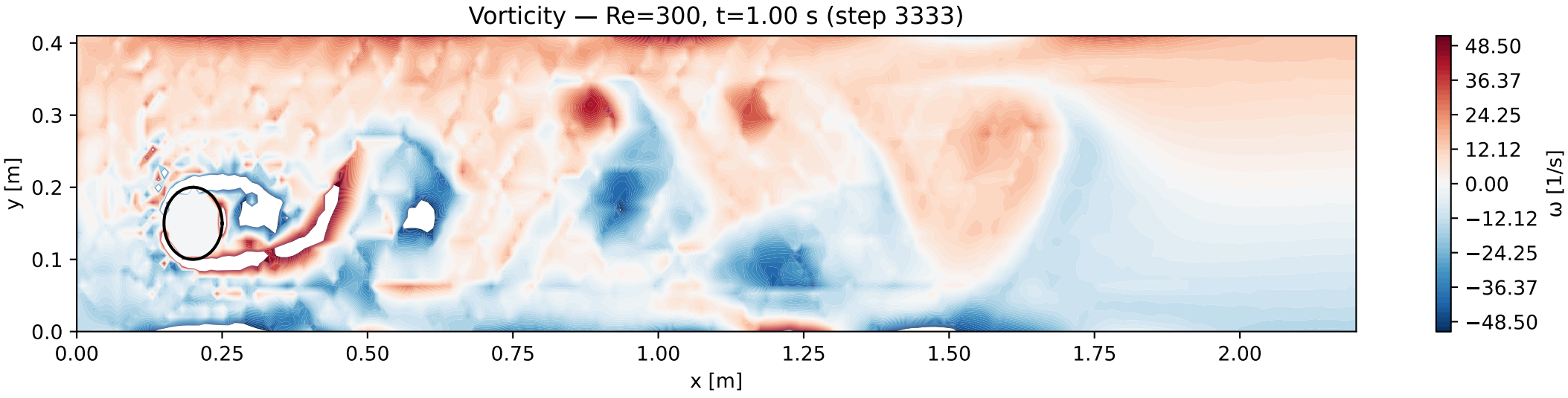
Vorticity — Re=300, t=1.00 s (step 3333)
y [m]
x [m]
0.0
0.1
0.2
0.3
0.4
0.00
0.25
0.50
0.75
1.00
1.25
1.50
1.75
2.00
ω [1/s]
48.50
36.37
24.25
12.12
0.00
−12.12
−24.25
−36.37
−48.50